(2.0 [illegible]

Partitura

Hélice em Paris

Marcha

por Ilídio Costa

Nogueira-MHA
[illegible]

FRANCISCO GUIMARÃES, F.º & C.ª — Rua de Almeida, 130 — PORTO

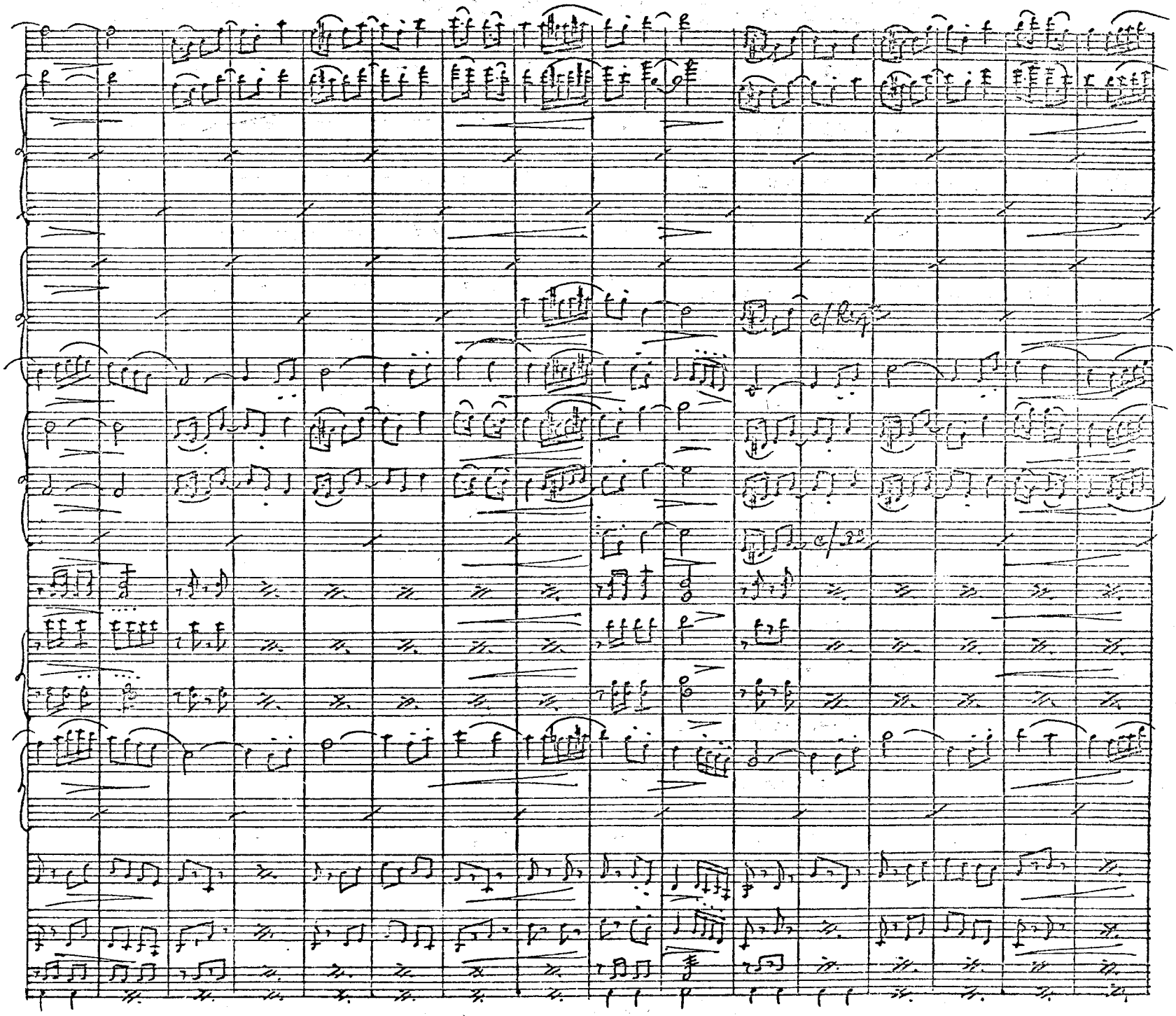

Francisco Guimarães, F.º & C.ª — Rua do Almada, 130 — PORTO

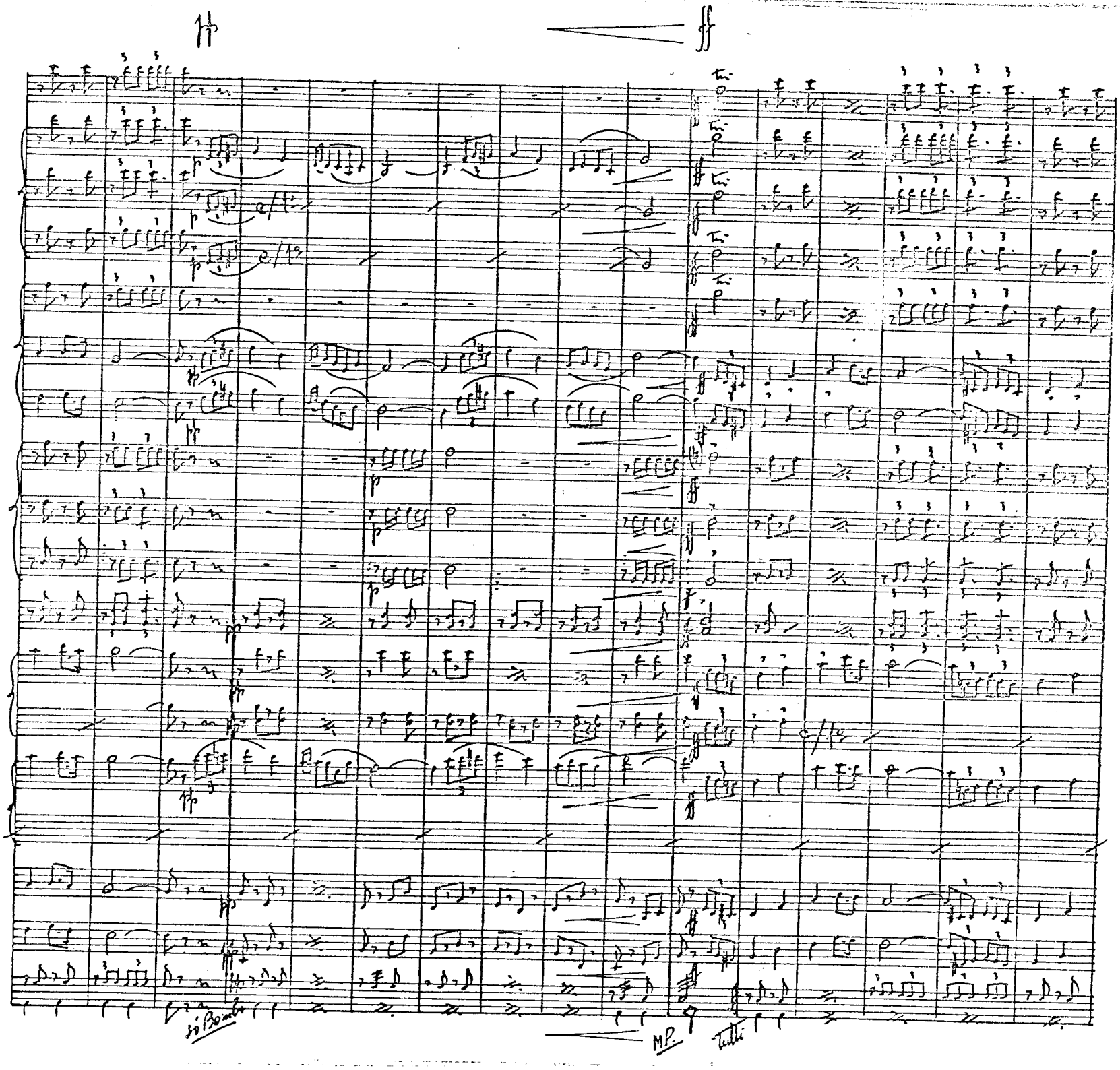
ff
ff
MP
Tutti

Francisco Guimarães, F.º & C.ª — Rua do Almada, 130 — PORTO

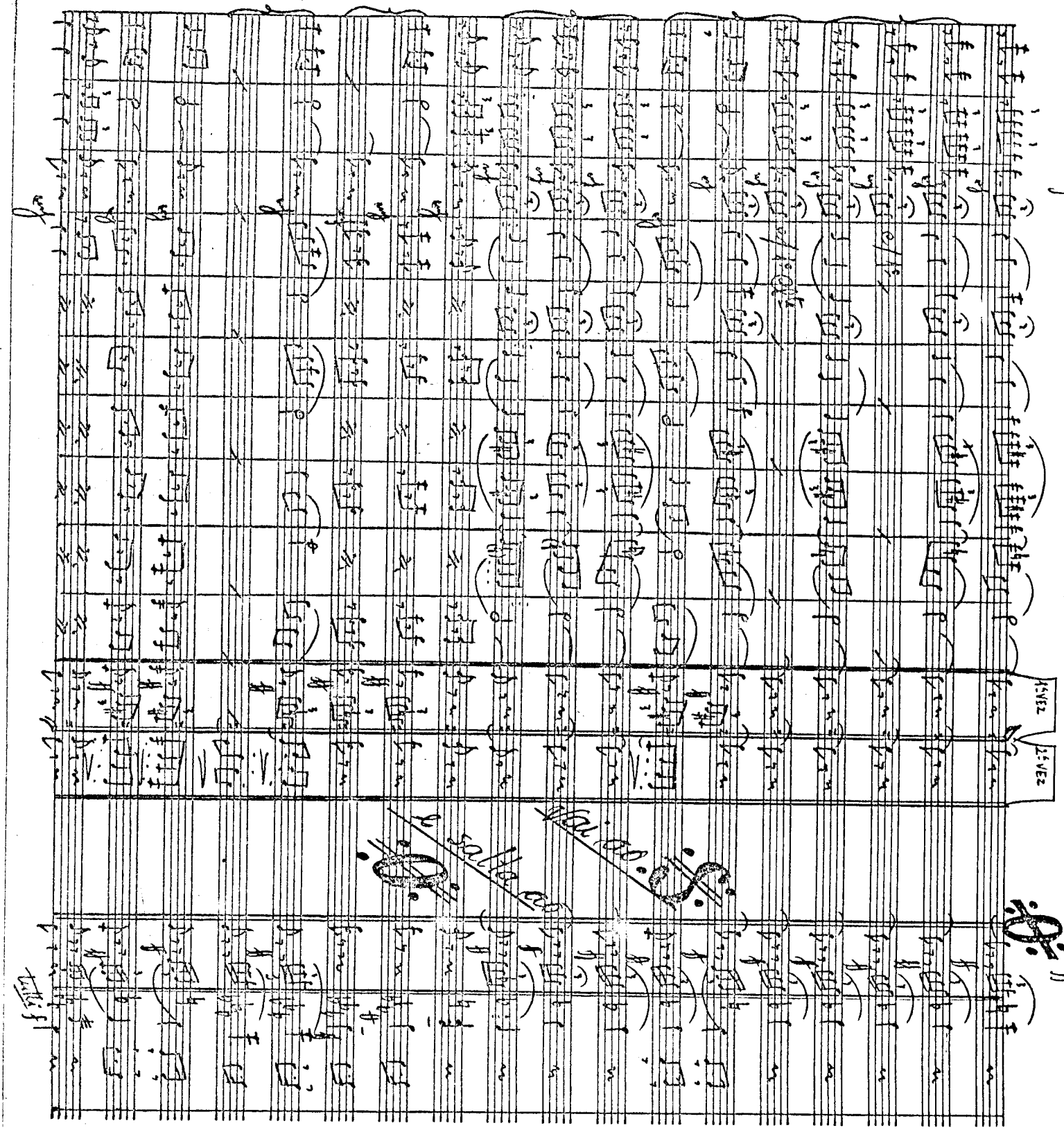

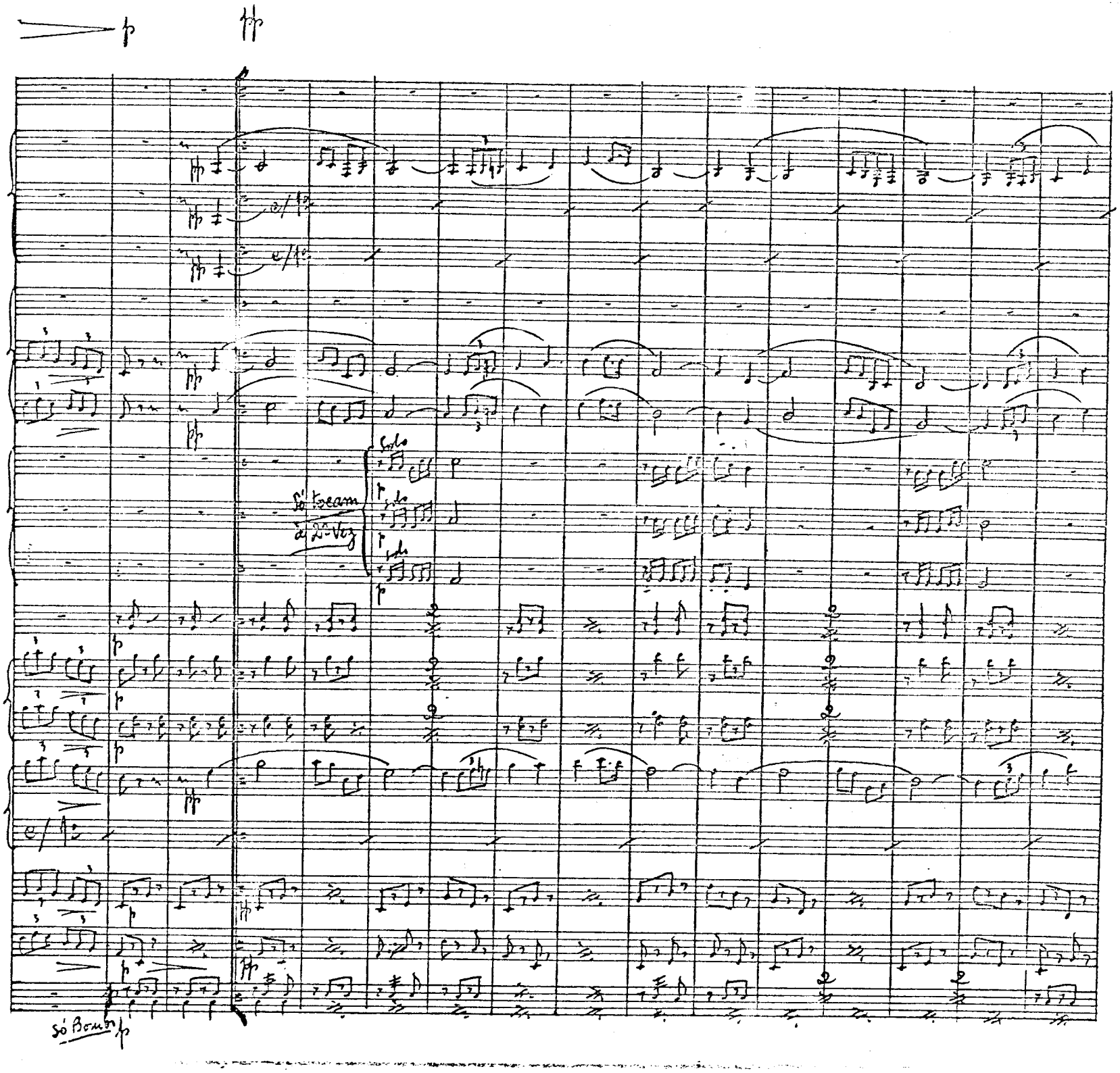
Solo
Só Bombo

Francisco Guimarães, F.º & C.ª — Rua do Almada, 130 — PORTO

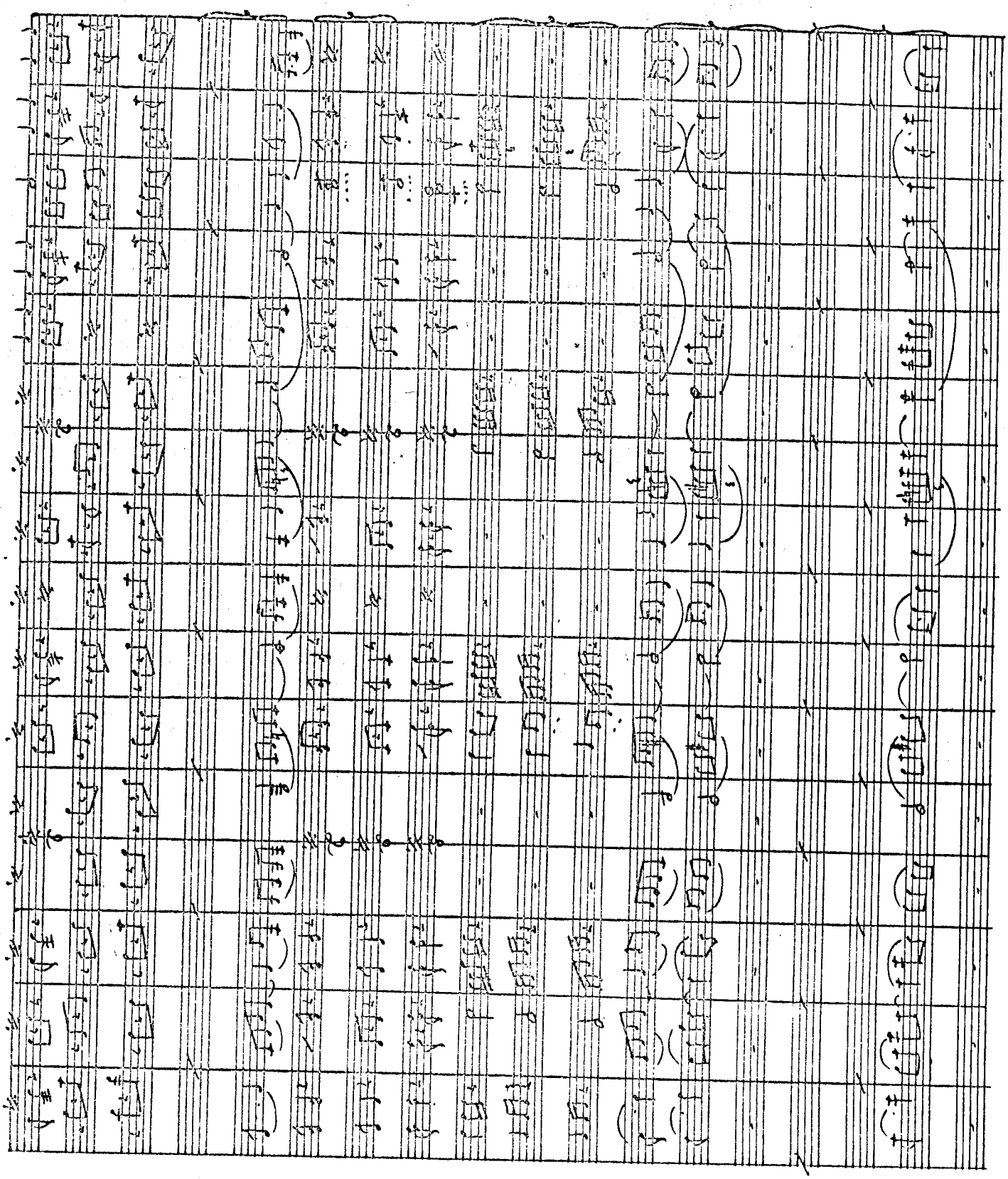

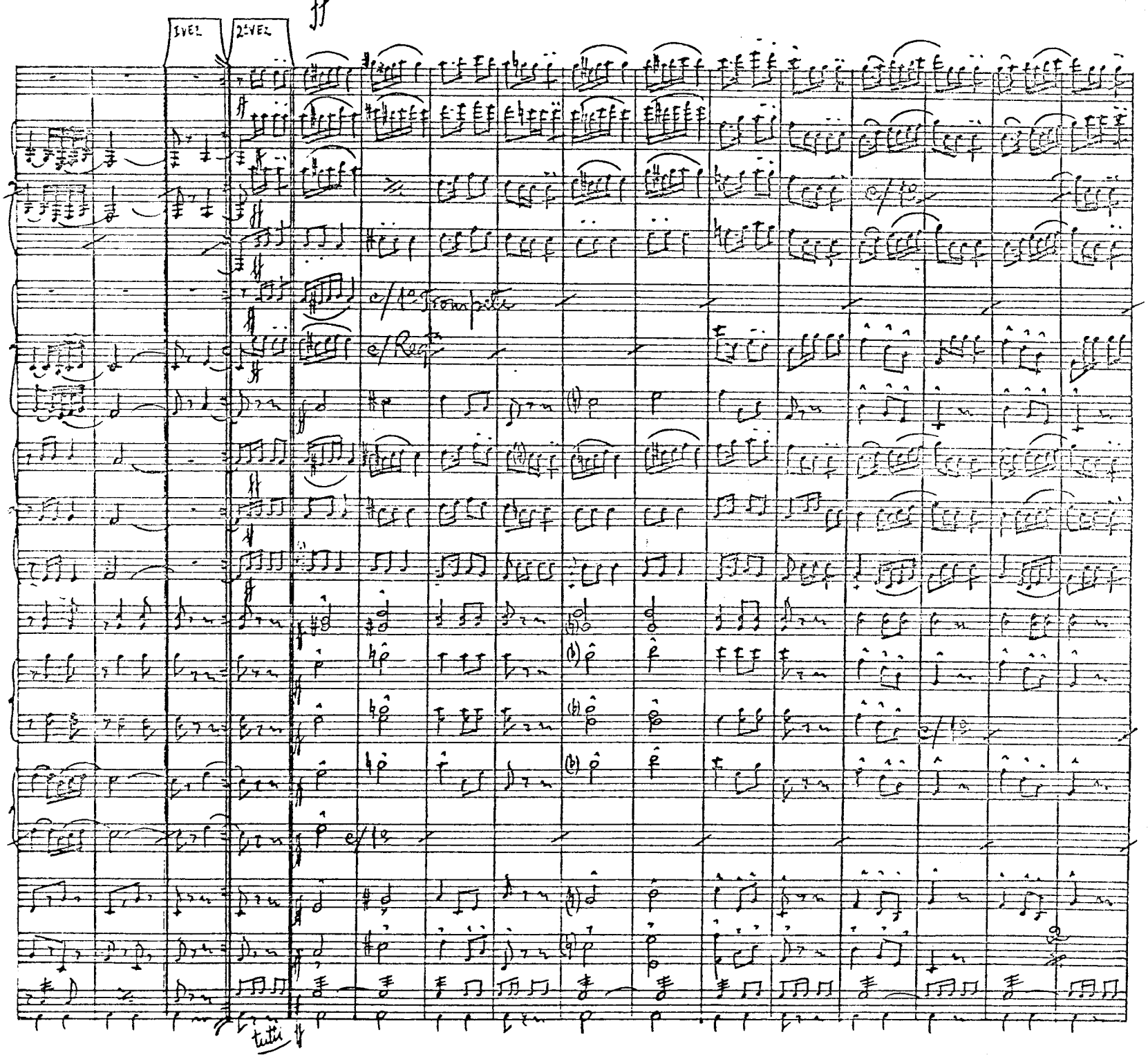
1VEL
2VEL
ff
c/1°
c/1° Trompette
c/Reg^ts
c/1°
c/1°
tutti

Francisco Guimarães, F.º & C.ª — Rua do Almada, 130 — PORTO

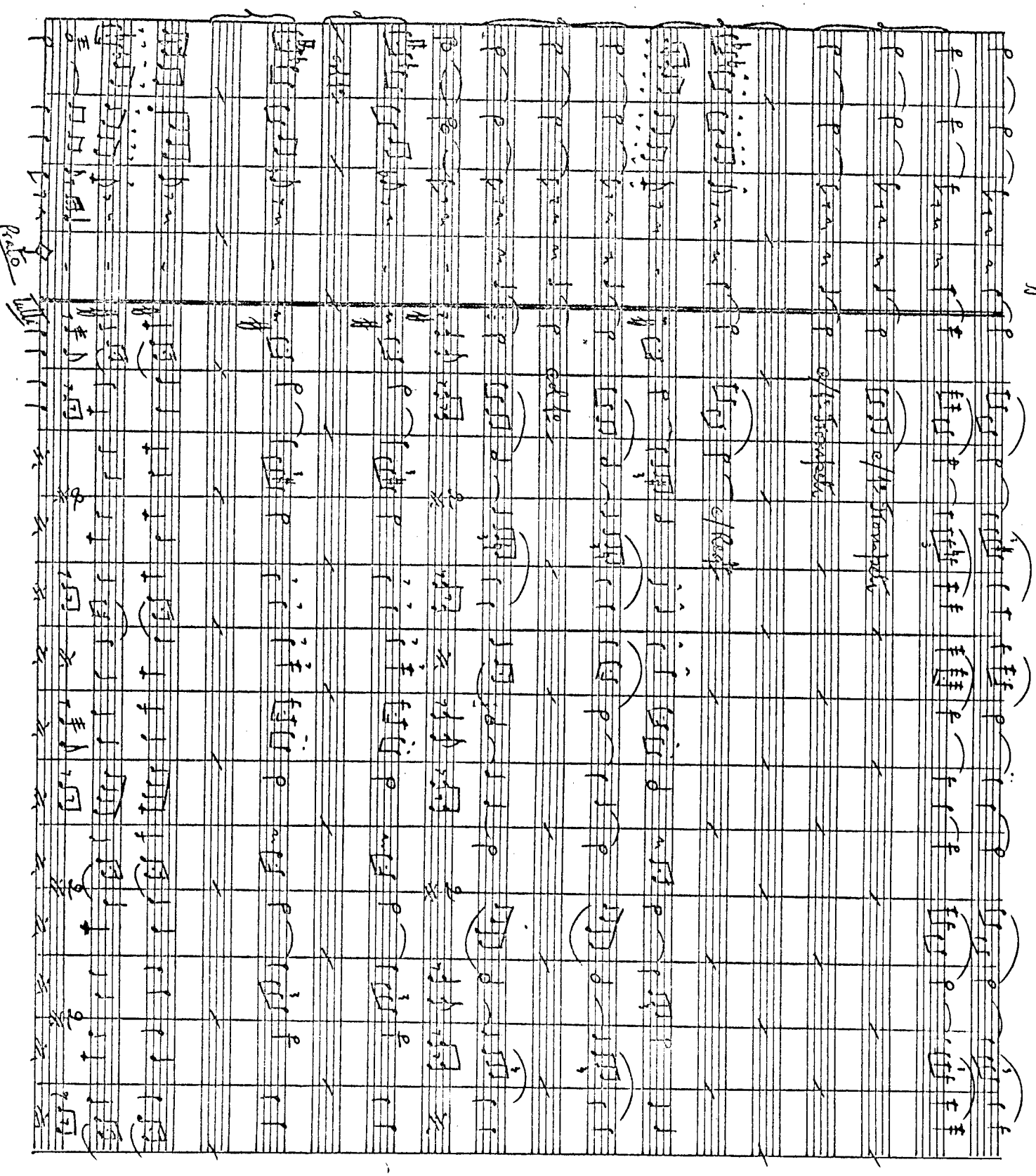

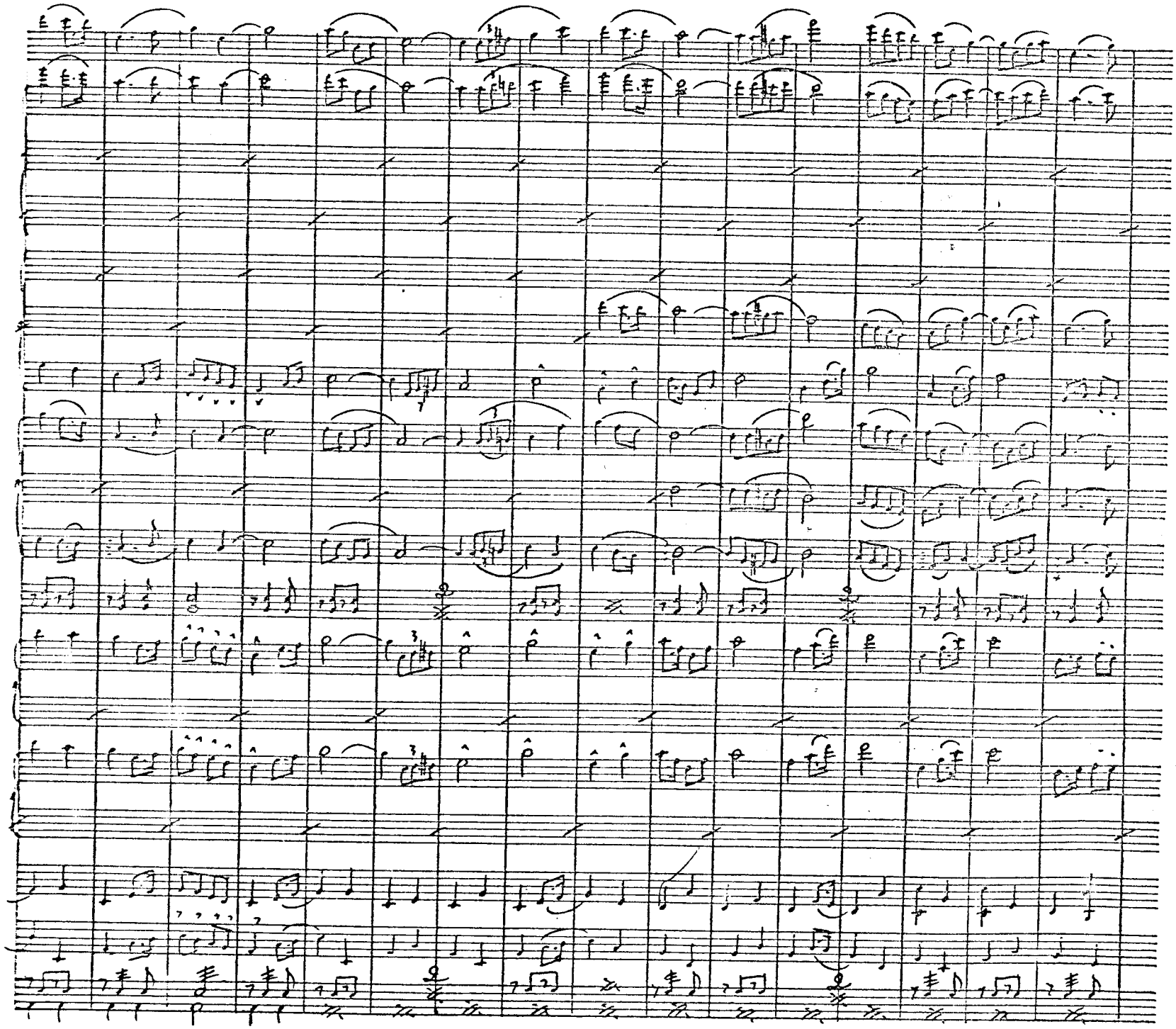

Francisco Guimarães, F.º & C.ª — Rua do Almada, 130 — PORTO

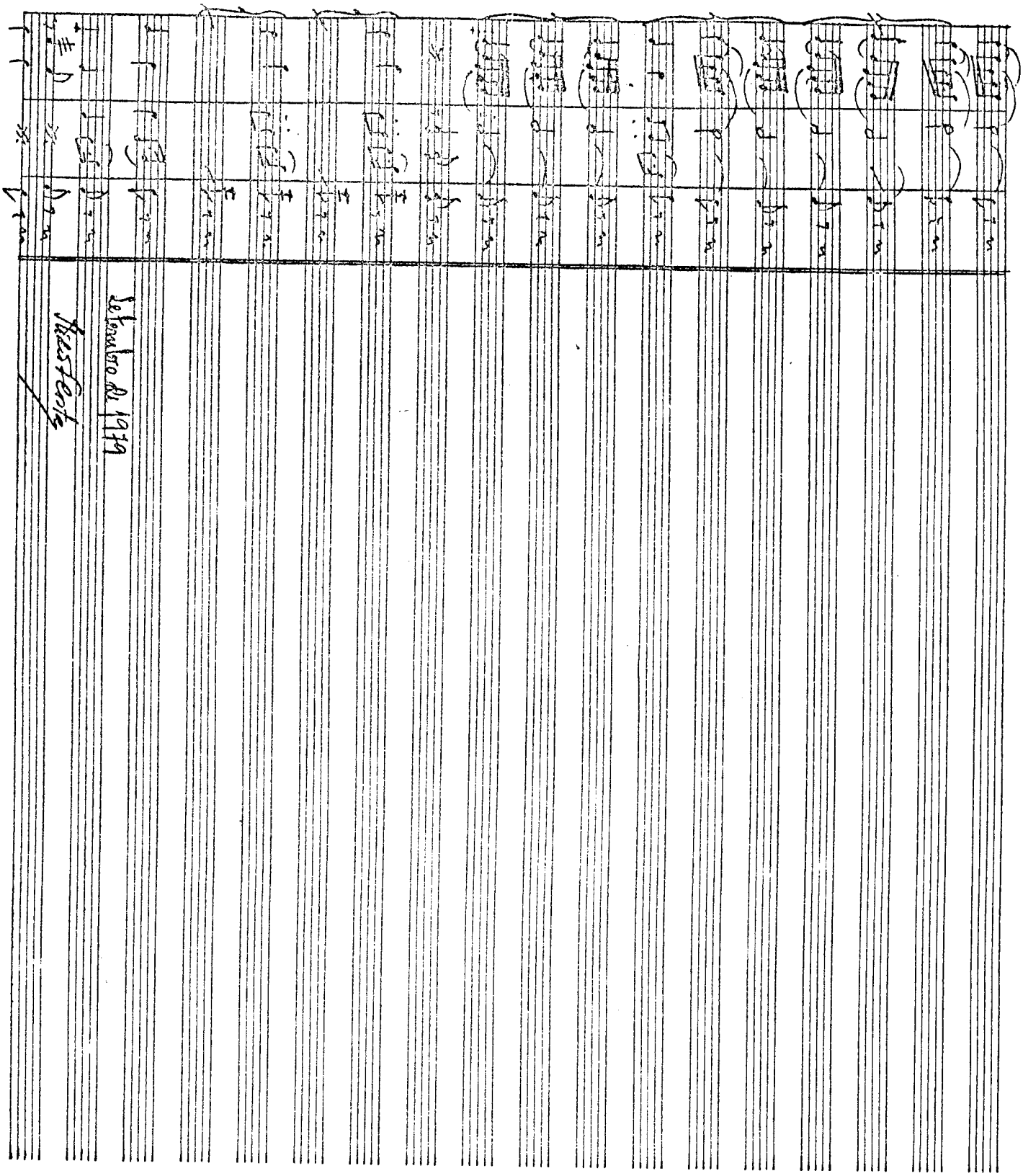

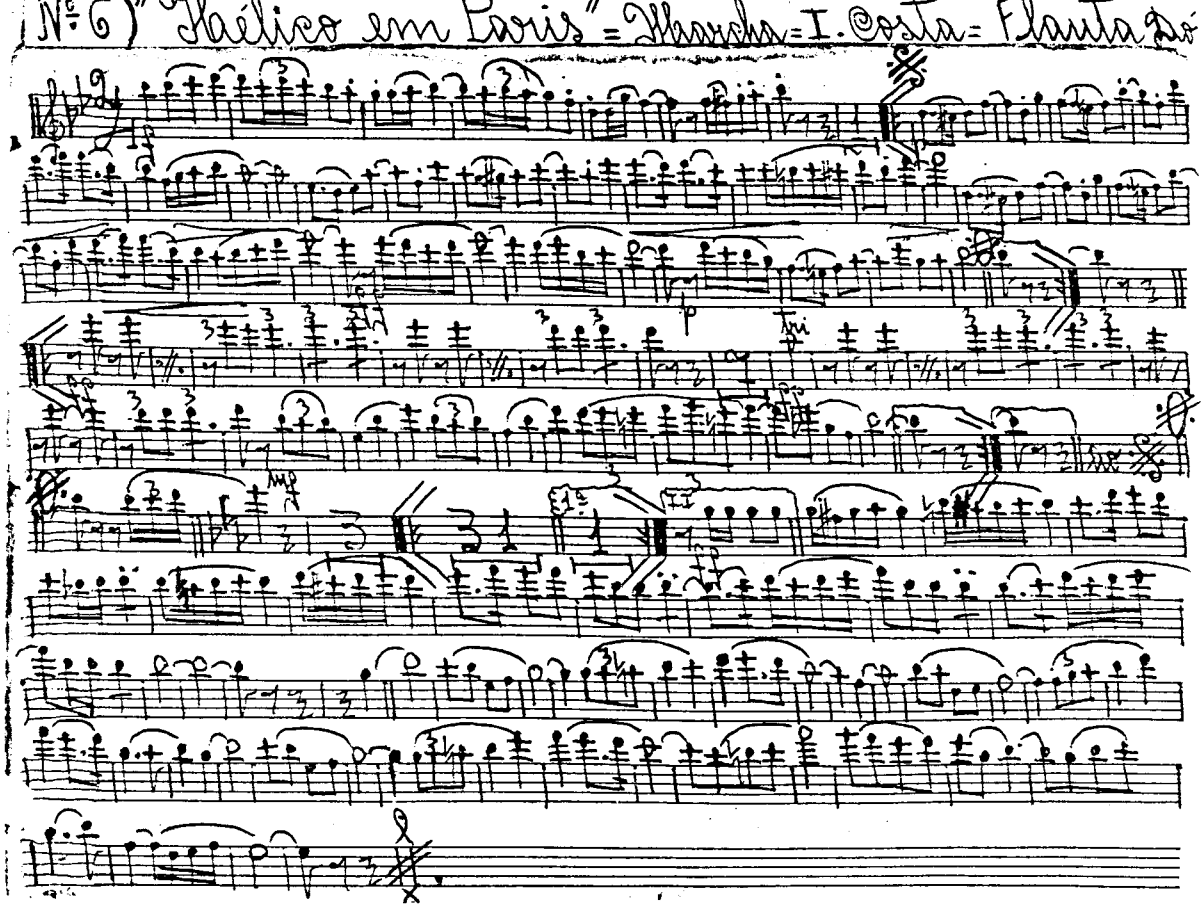

Nº 6) "Baiões em Paris" = Marcha = I. Costa = Flauta Dó

HÉLICO EM PARIS

MARCHA (I. Costa)

REQUINTA

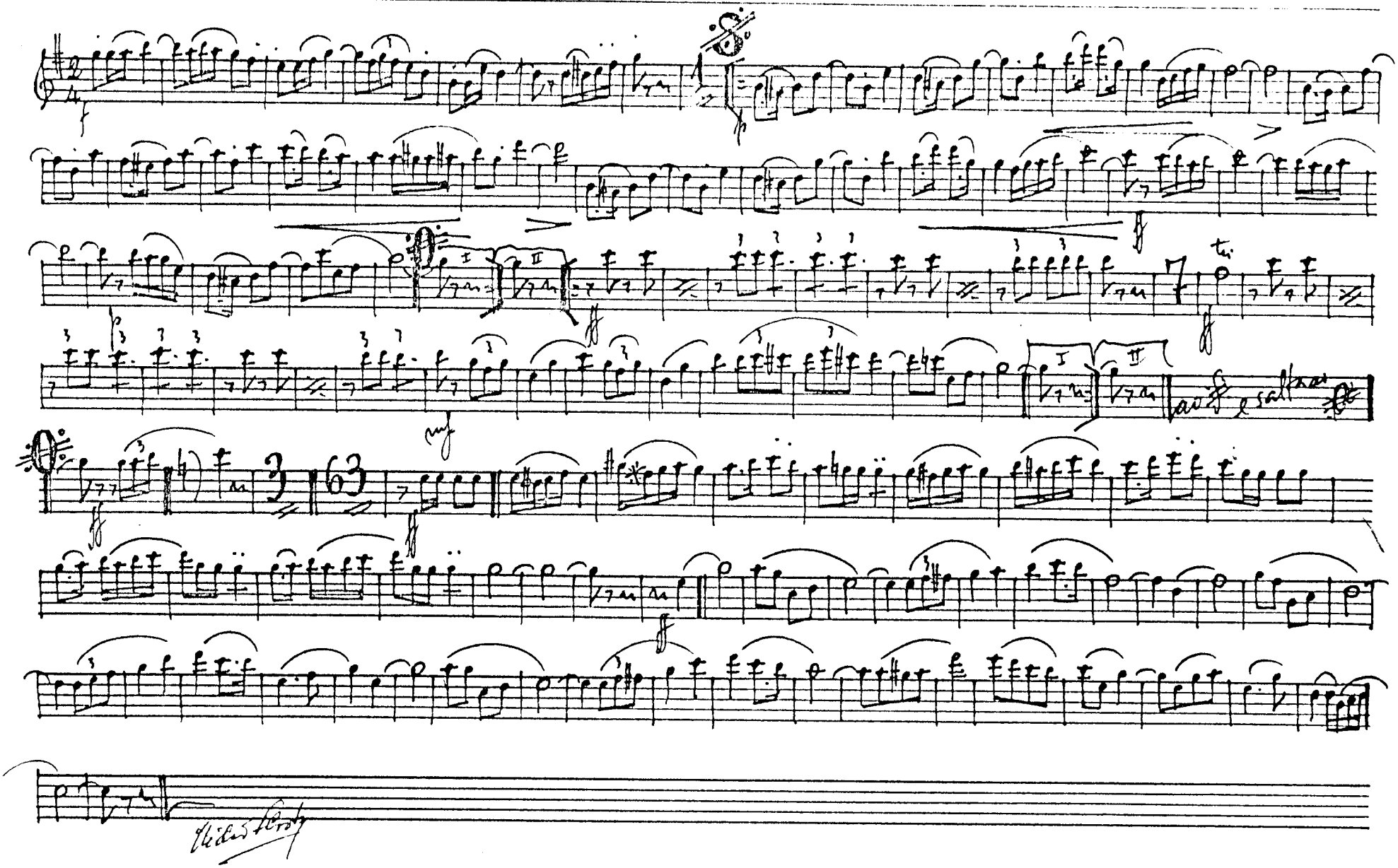

Francisco Guimarães, F.º & C.ª—Rua do Almada, 130—PORTO

Francisco Guimarães, F.º & C.ª—Rua do Almada, 130—PORTO

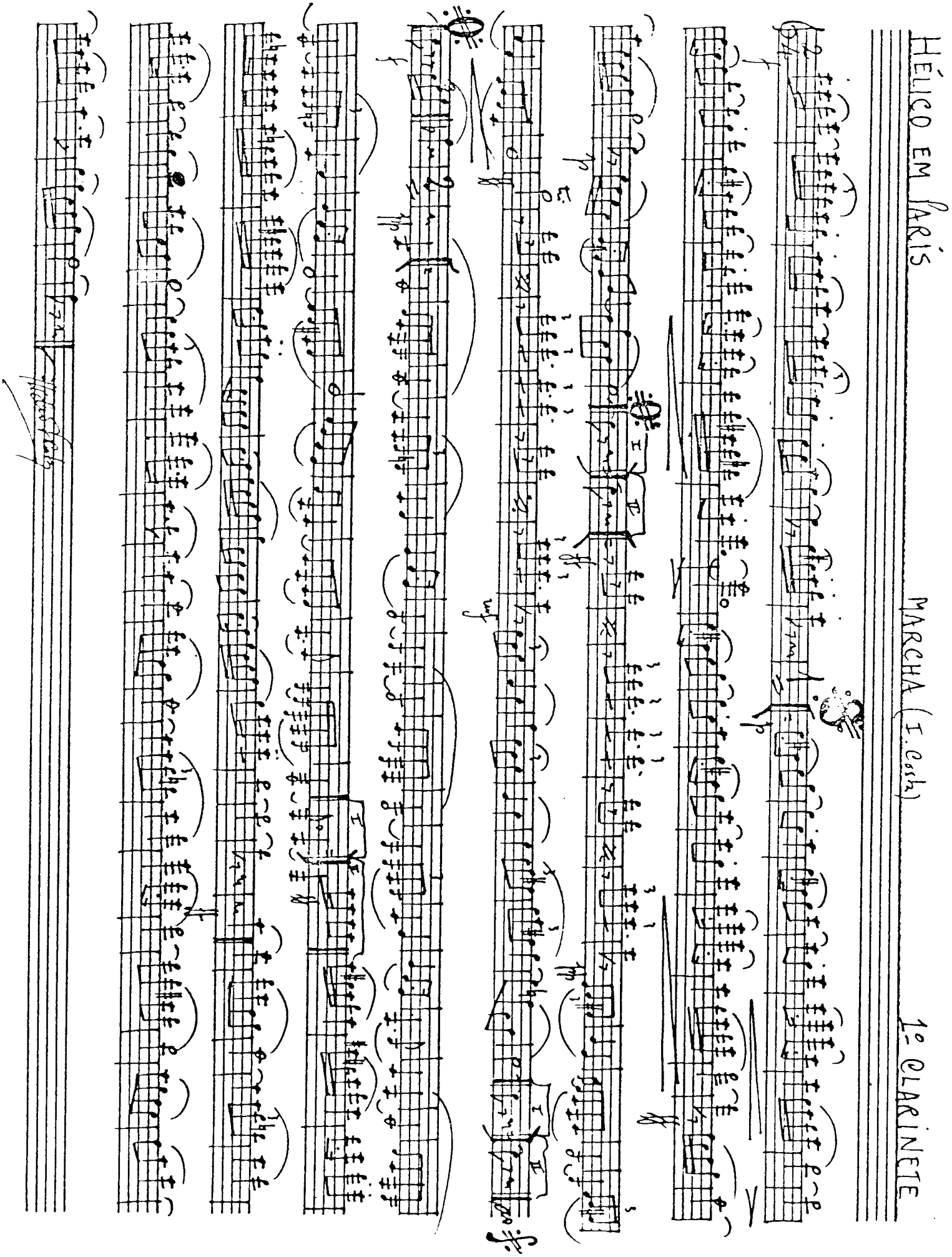

HÉLICO EM PARIS

MARCHA (I. Cook)

2º CLARINETE

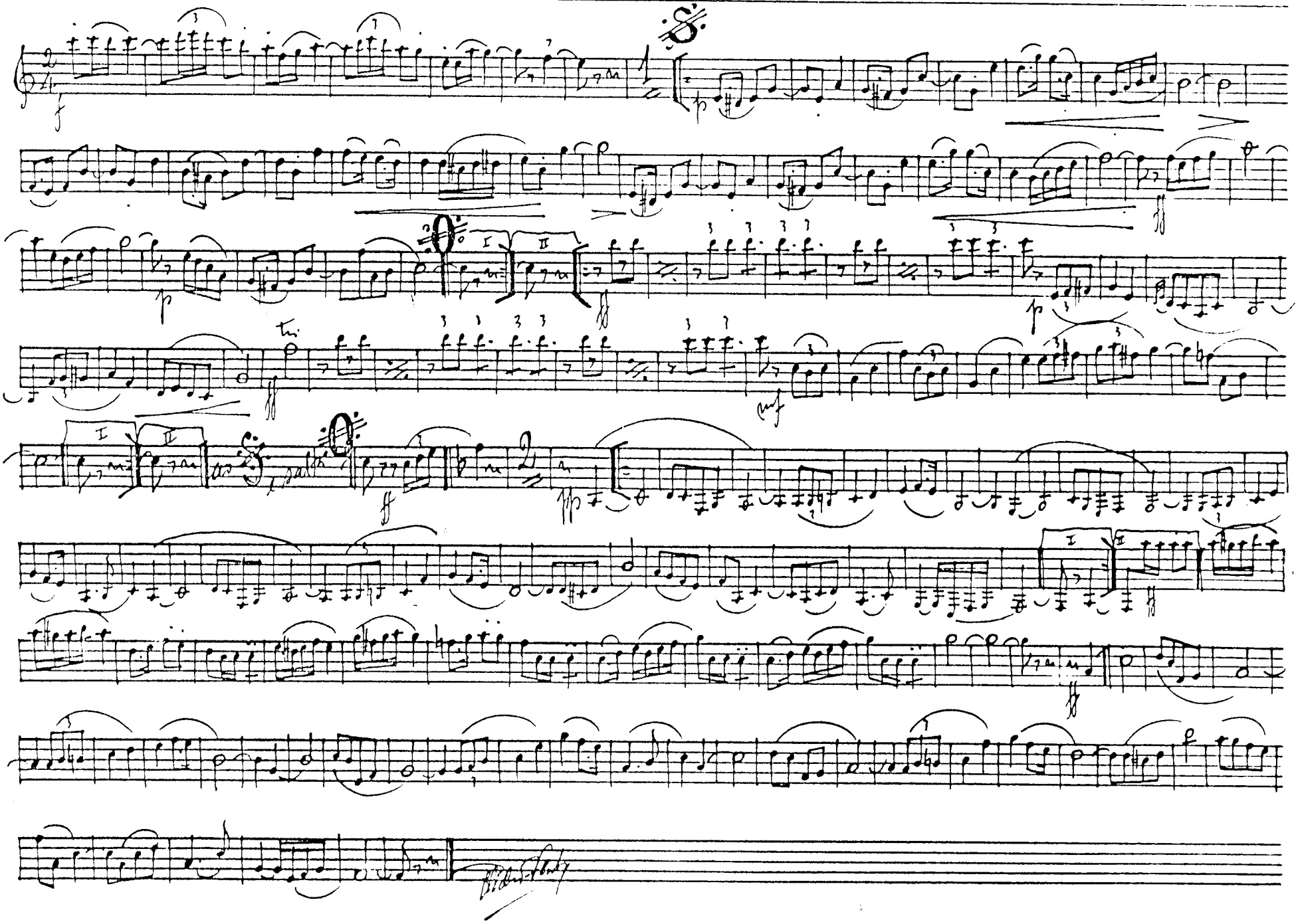

Francisco Guimarães, F.º & C.ª—Rua do Almada, 130—PORTO

HÉLICO EM PARIS

MARCHA (F. Pinto)

3º CLARINETE

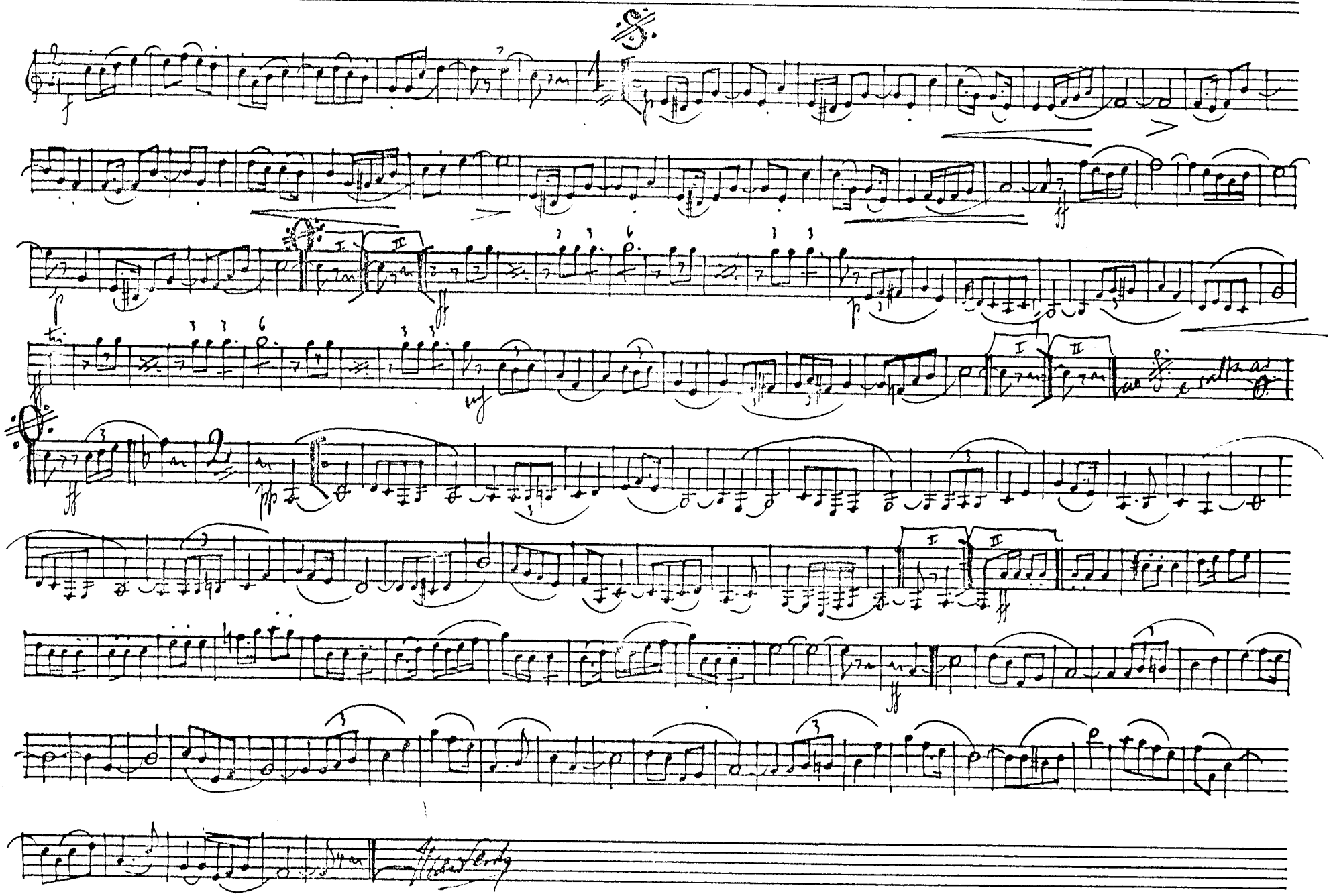

Francisco Guimarães, F.º & C.ª—Rua do Almada, 130—PORTO

N.° "Hélico em Paris" Marcha — Soprano 1

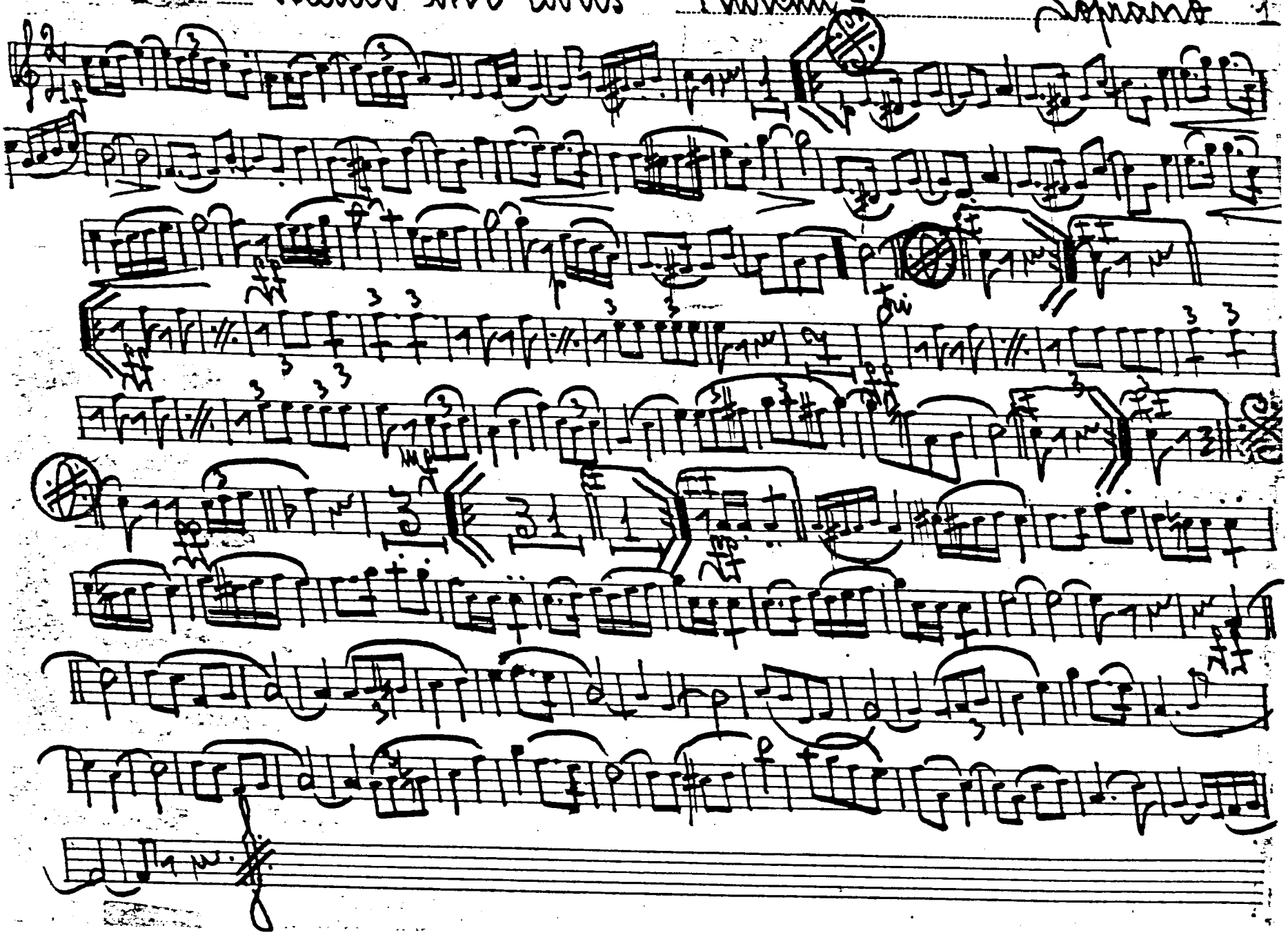

Francisco Guimarães, F.º & C.ª—Rua do Almada, 130—PORTO

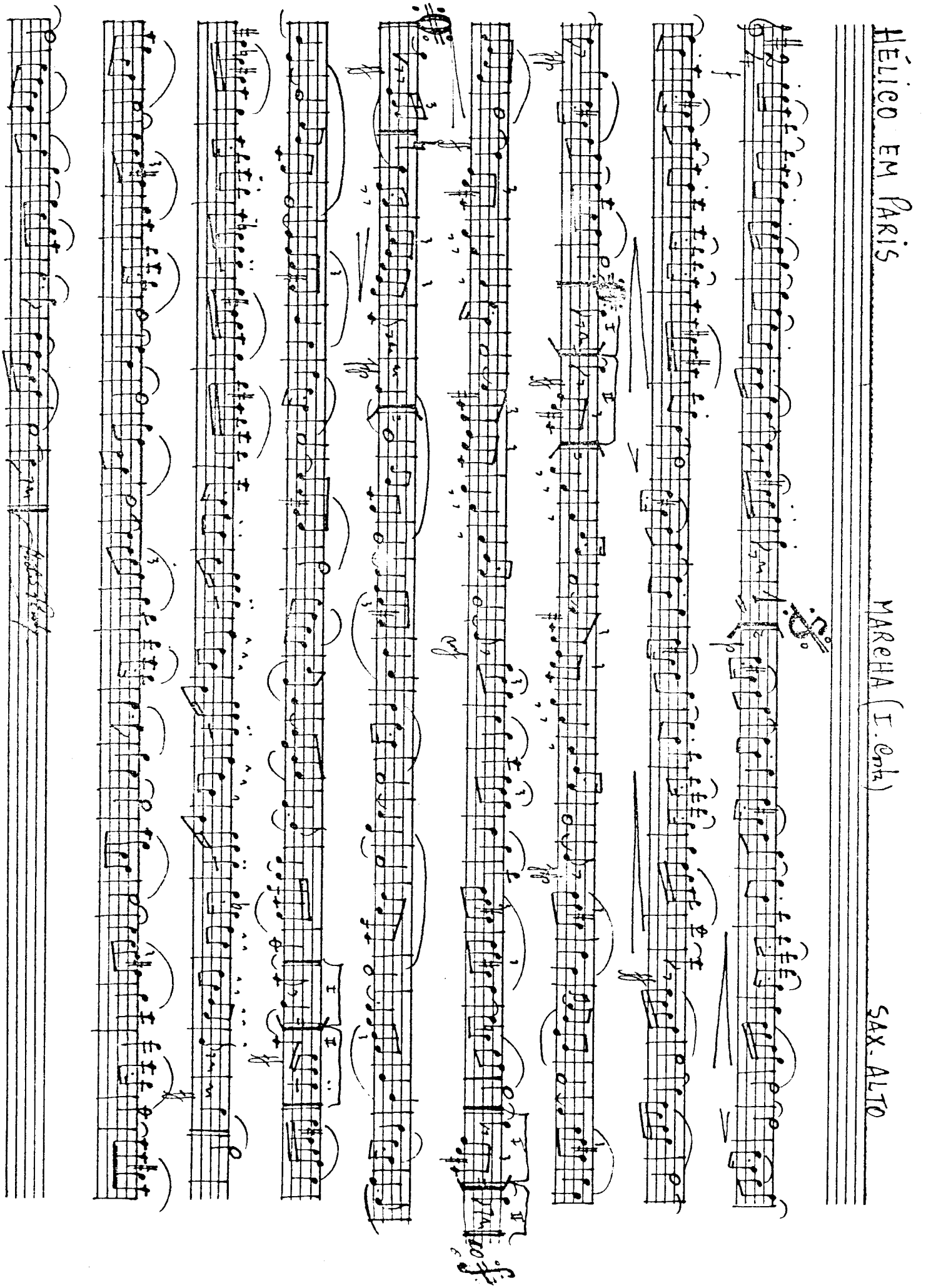

HÉLICO EM PARIS — MARCHA (I. Cnh) — SAX. TENOR

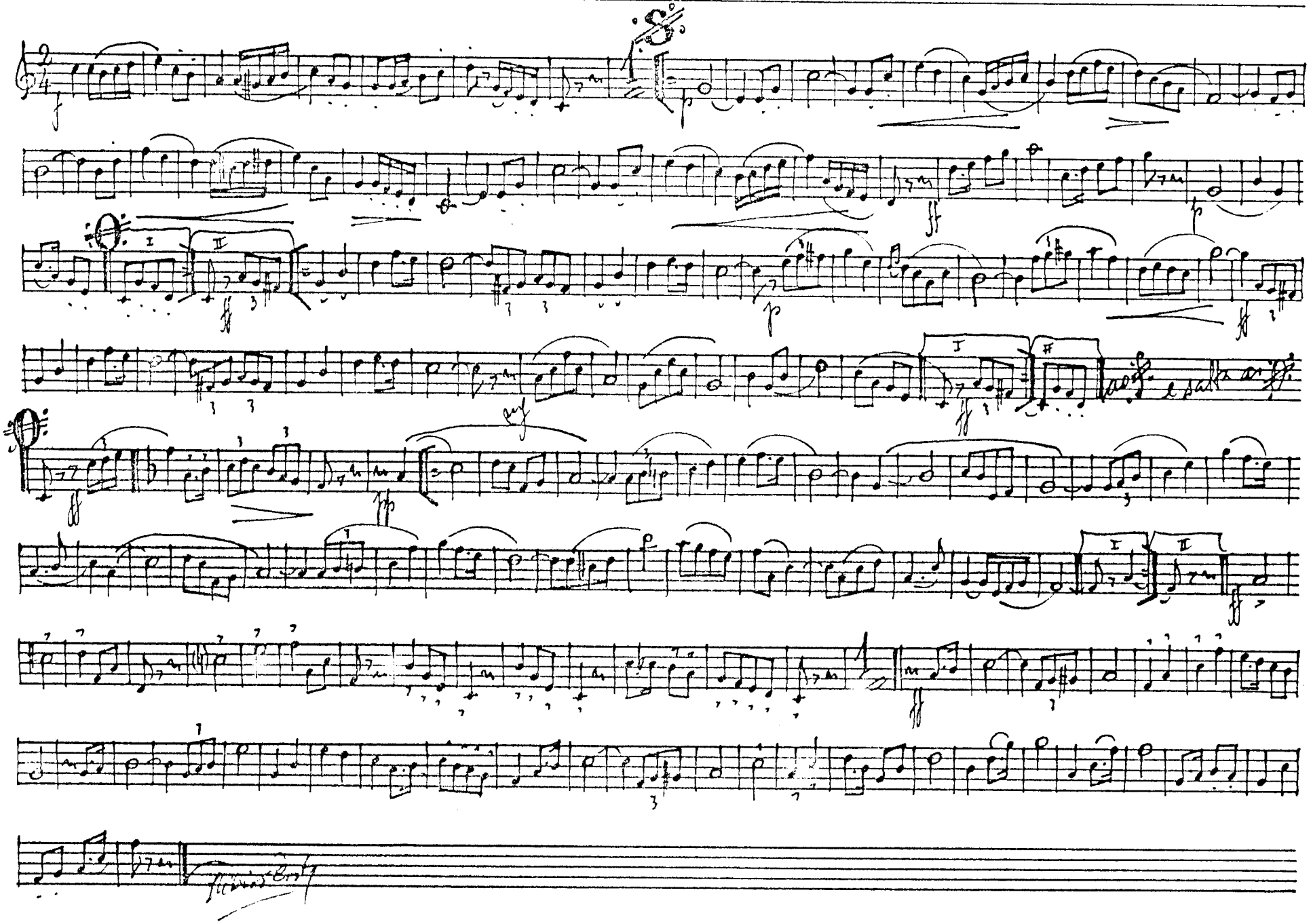

Francisco Guimarães, F.º & C.ª—Rua do Almada, 130—PORTO

HÉLICO EM PARIS

MARCHA (T. Cobb)

SAX. BARITONO

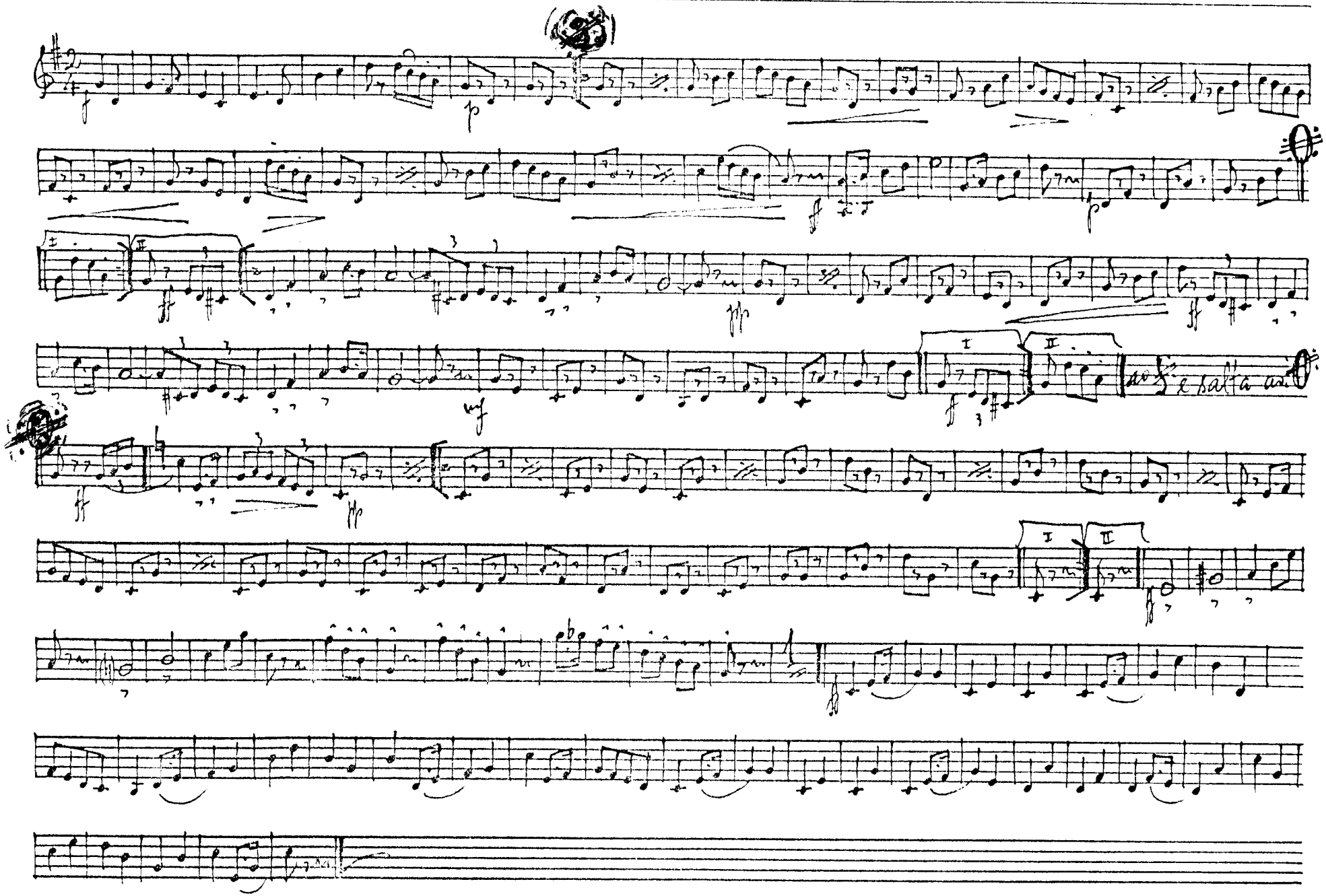

Francisco Guimarães, F.º & C.ª—Rua do Almada, 130—PORTO

HÉLICO EM PARIS

MARCHA (I. Cohn)

1º TROMPETE

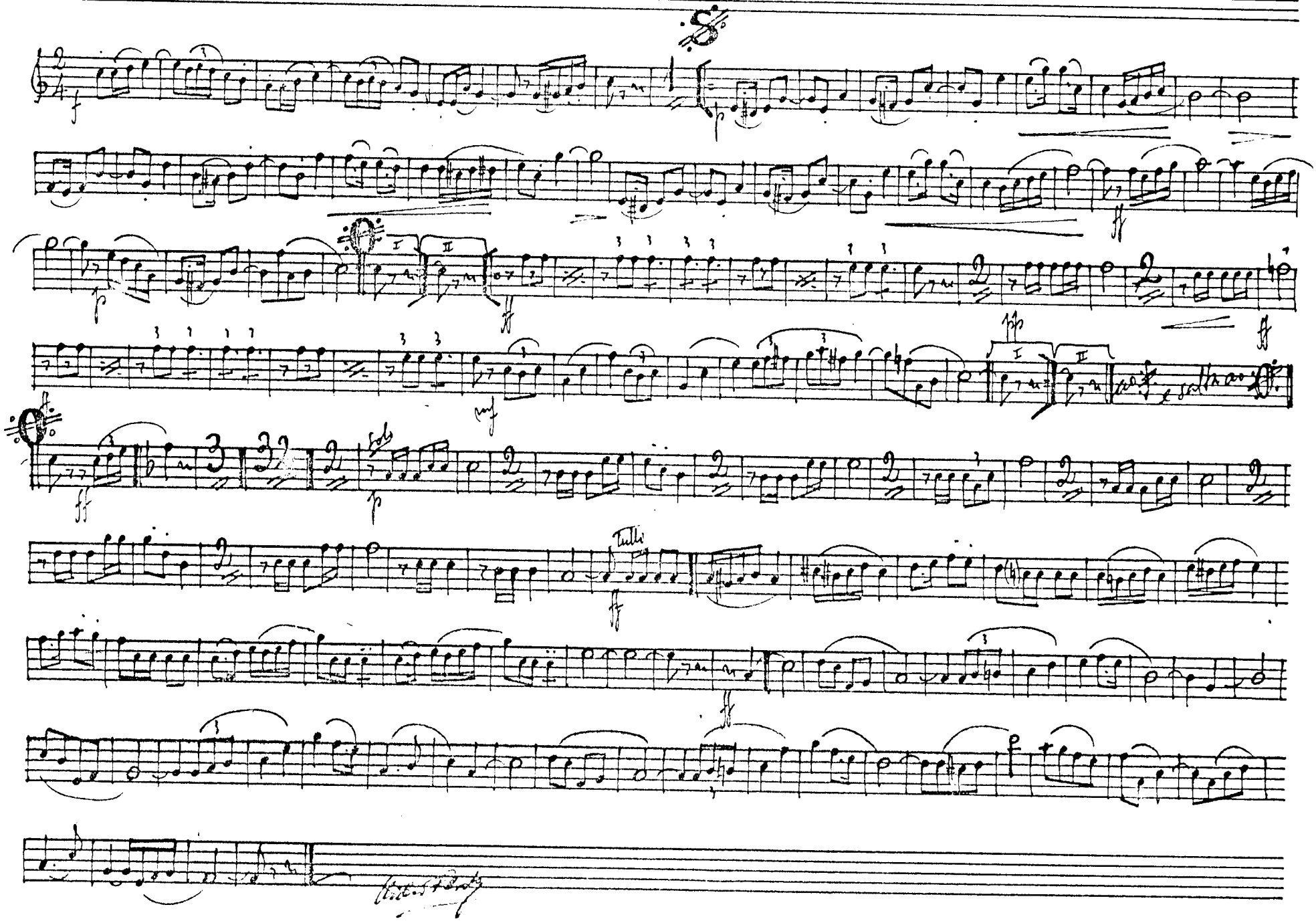

Francisco Guimarães, F.º & C.ª—Rua do Almada, 130—PORTO

HÉLICO EM PARIS — MARCHA (1 Cork) — 2º TROMPETE

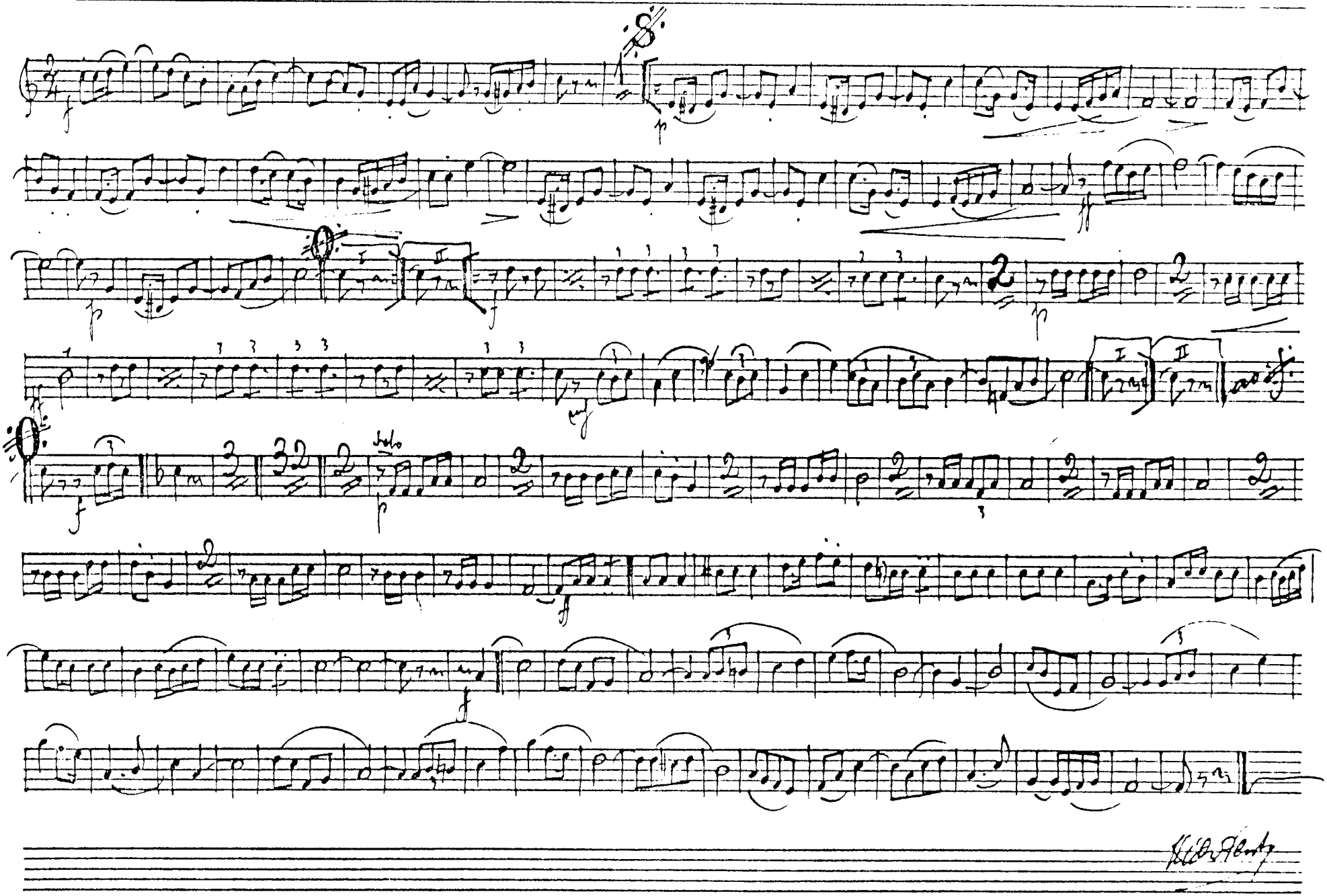

Francisco Guimarães, F.º & C.ª – Rua do Almada, 130 – PORTO

HÉLICO EM PARIS

MARCHA (J. Cobb)

3º TROMPETE

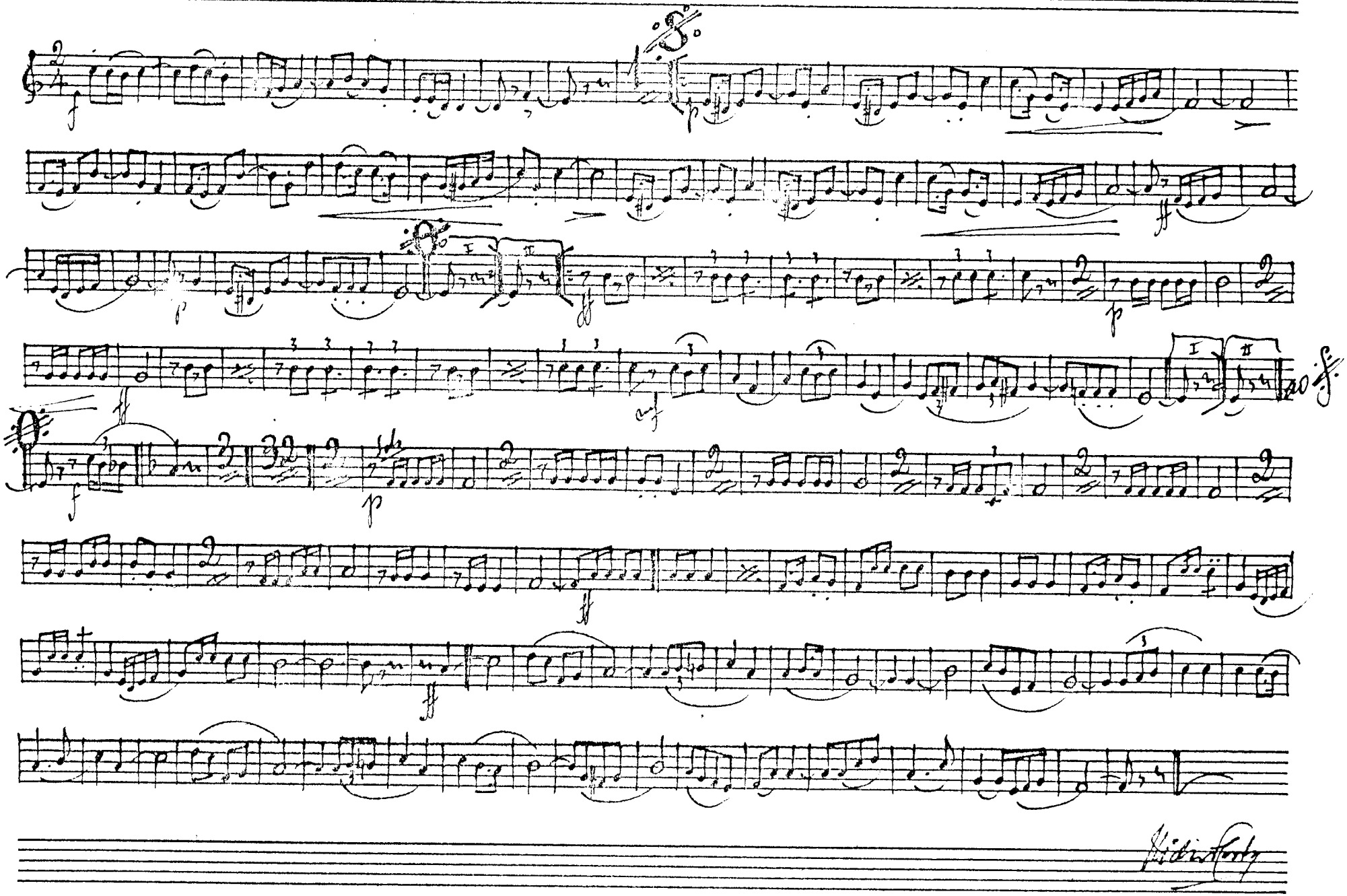

Francisco Guimarães, F.º & C.ª—Rua do Almada, 130—PORTO

HÉLICO EM PARIS

MARCHA (I. Cortz)

1ª TROMPA mib

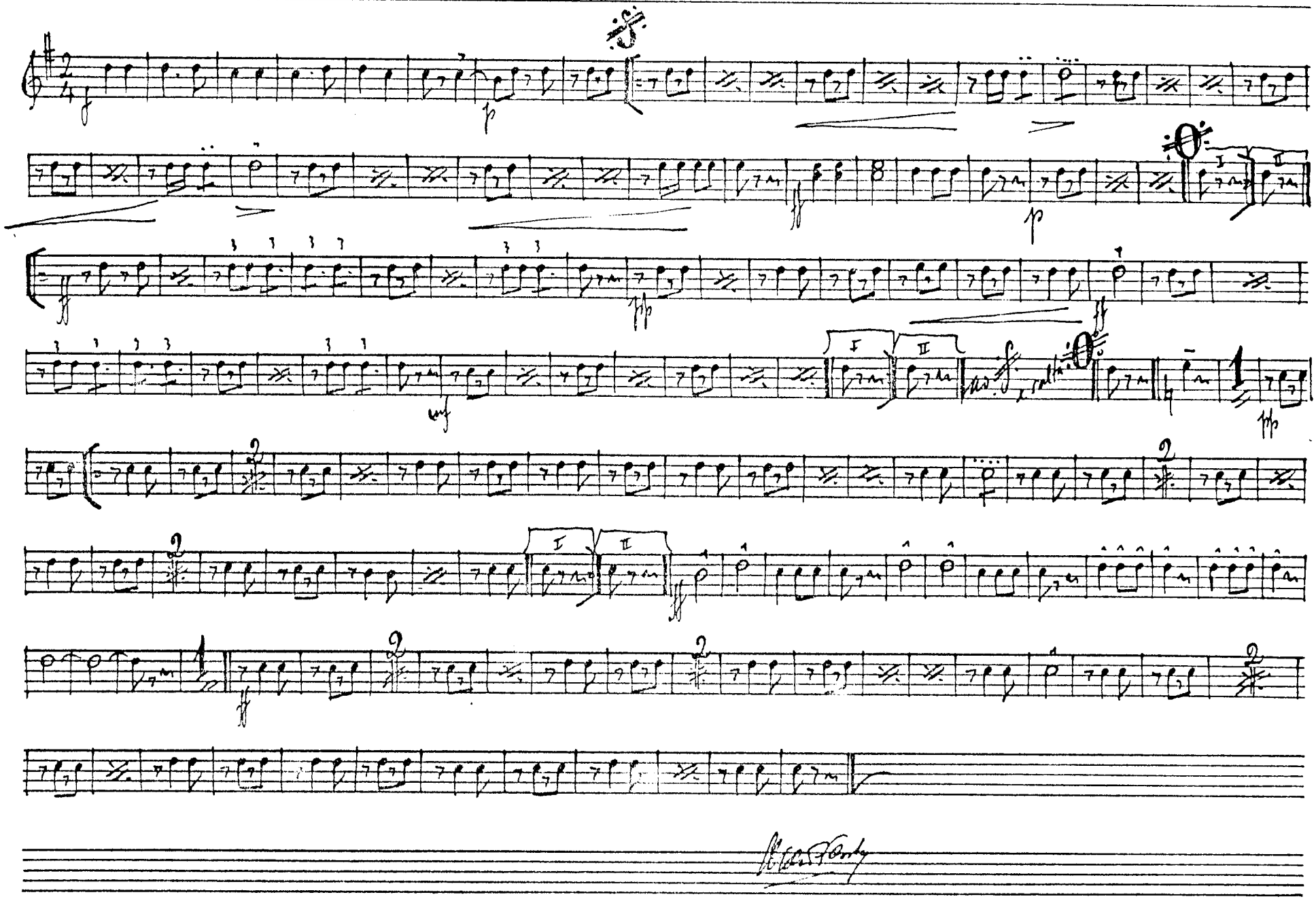

Francisco Guimarães, F.º & C.ª—Rua do Almada, 130—PORTO

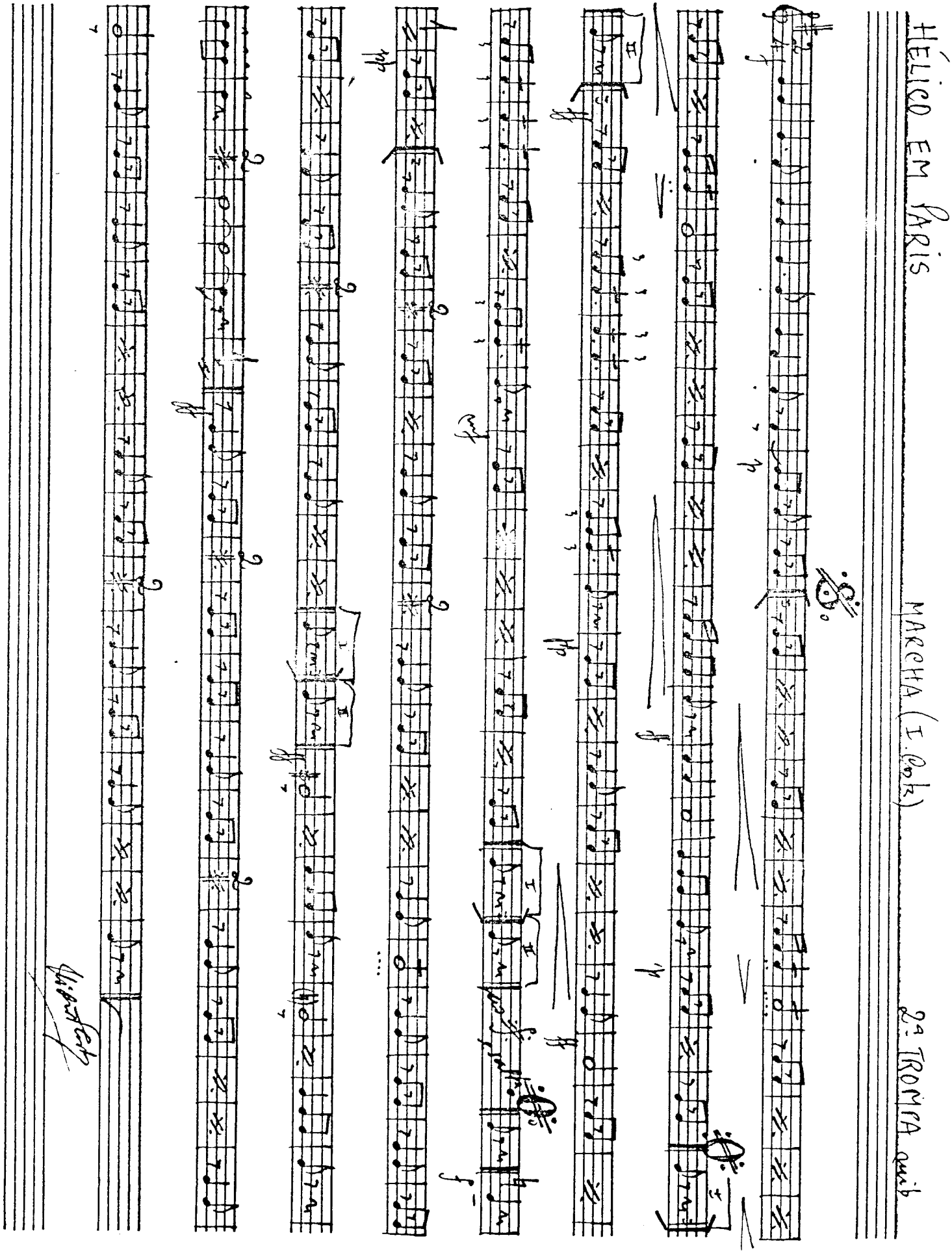
HÉLICO EM PARIS
MARCHA (I. Polk)
2ª TROMPA quib

HÉLICO EM PARIS

MARCHA (I. Cook)

1º TROMBONE

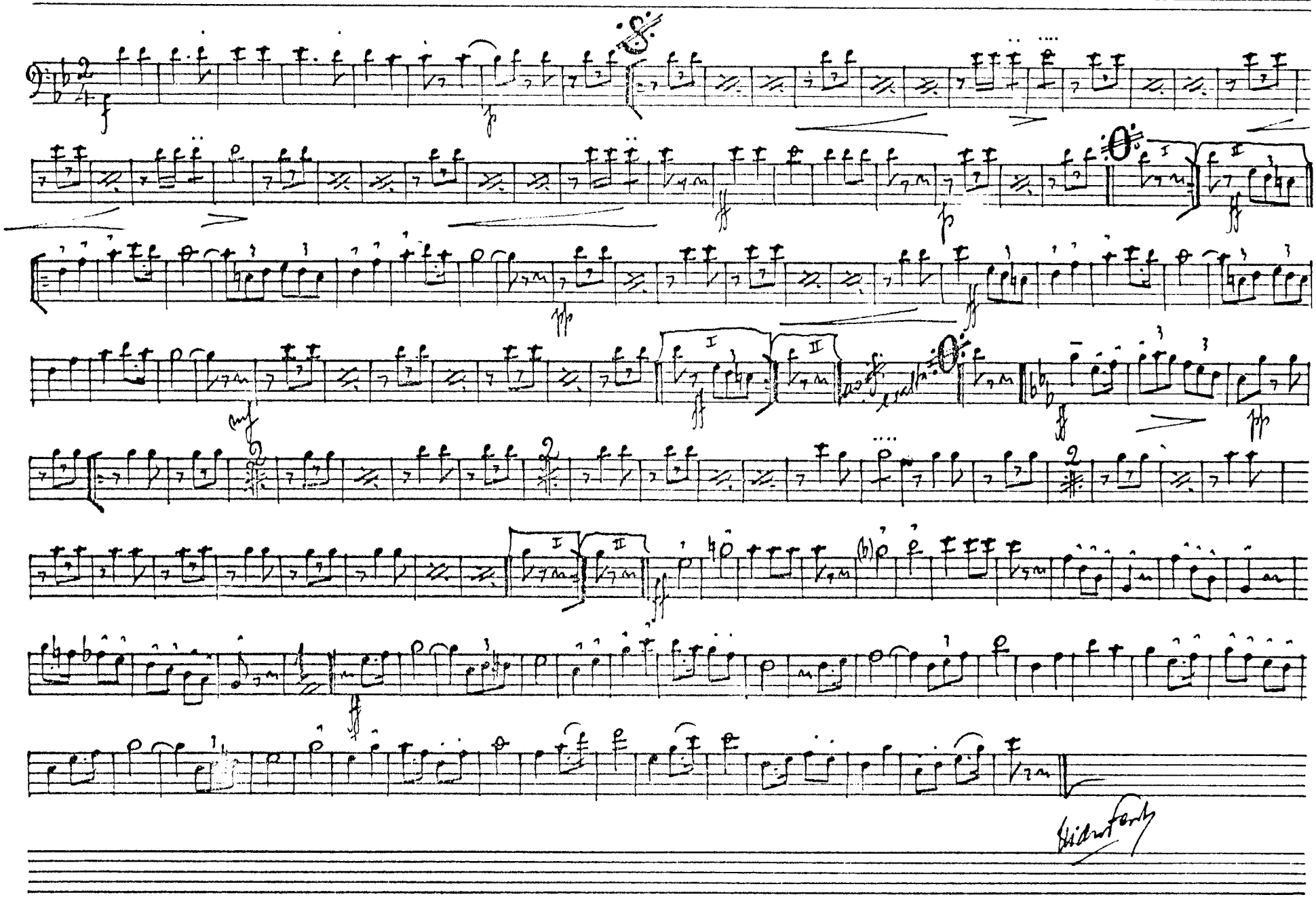

Francisco Guimarães, F.º & C.ª—Rua do Almada, 130—PORTO

HÉLICO EM PARIS — MARCHA (I. Conh) — 2º TROMBONE

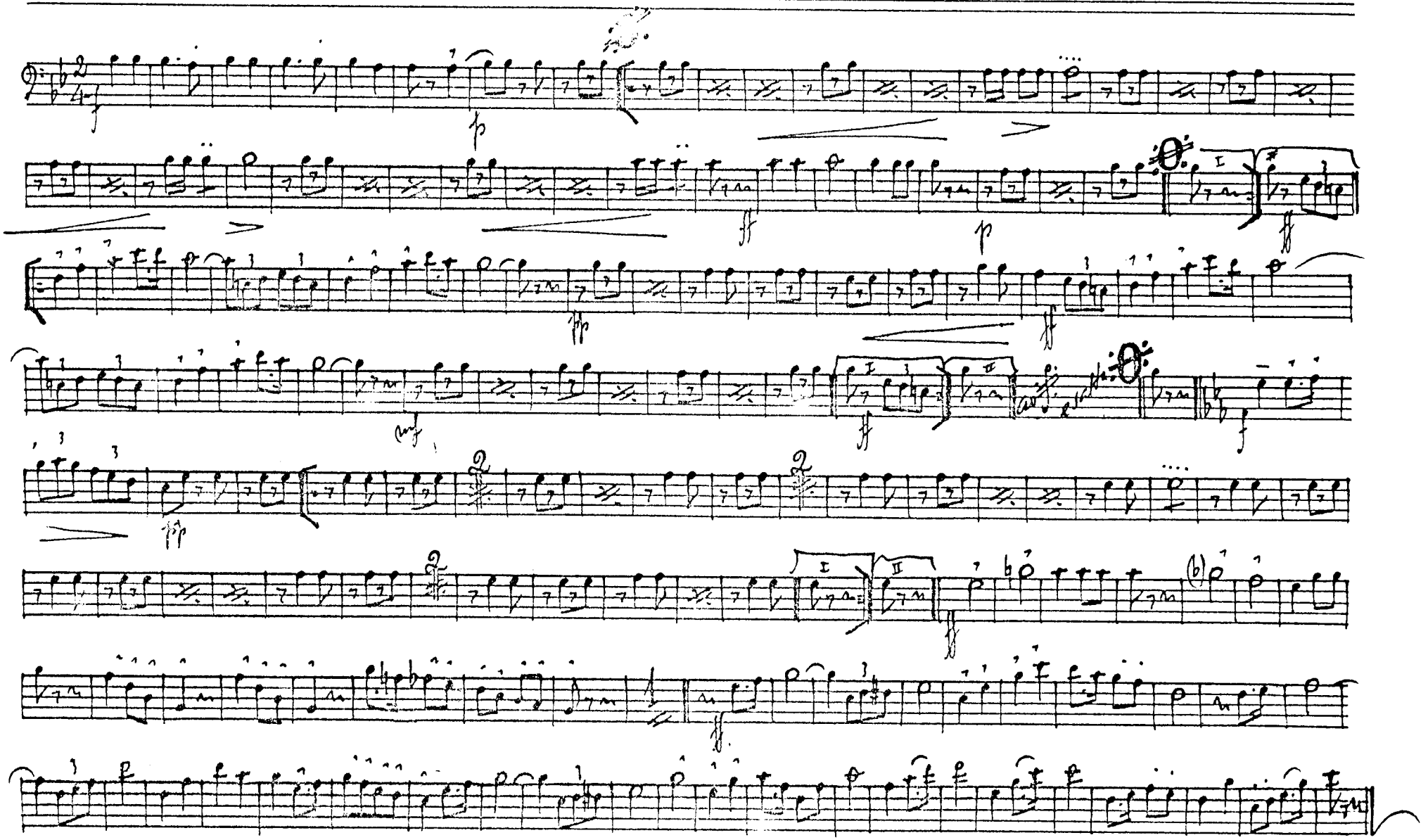

Francisco Guimarães, F.º & C.ª—Rua do Almada, 130—PORTO

HÉLICO EM PARIS

MARCHA (I. Cook)

3º TROMBONE

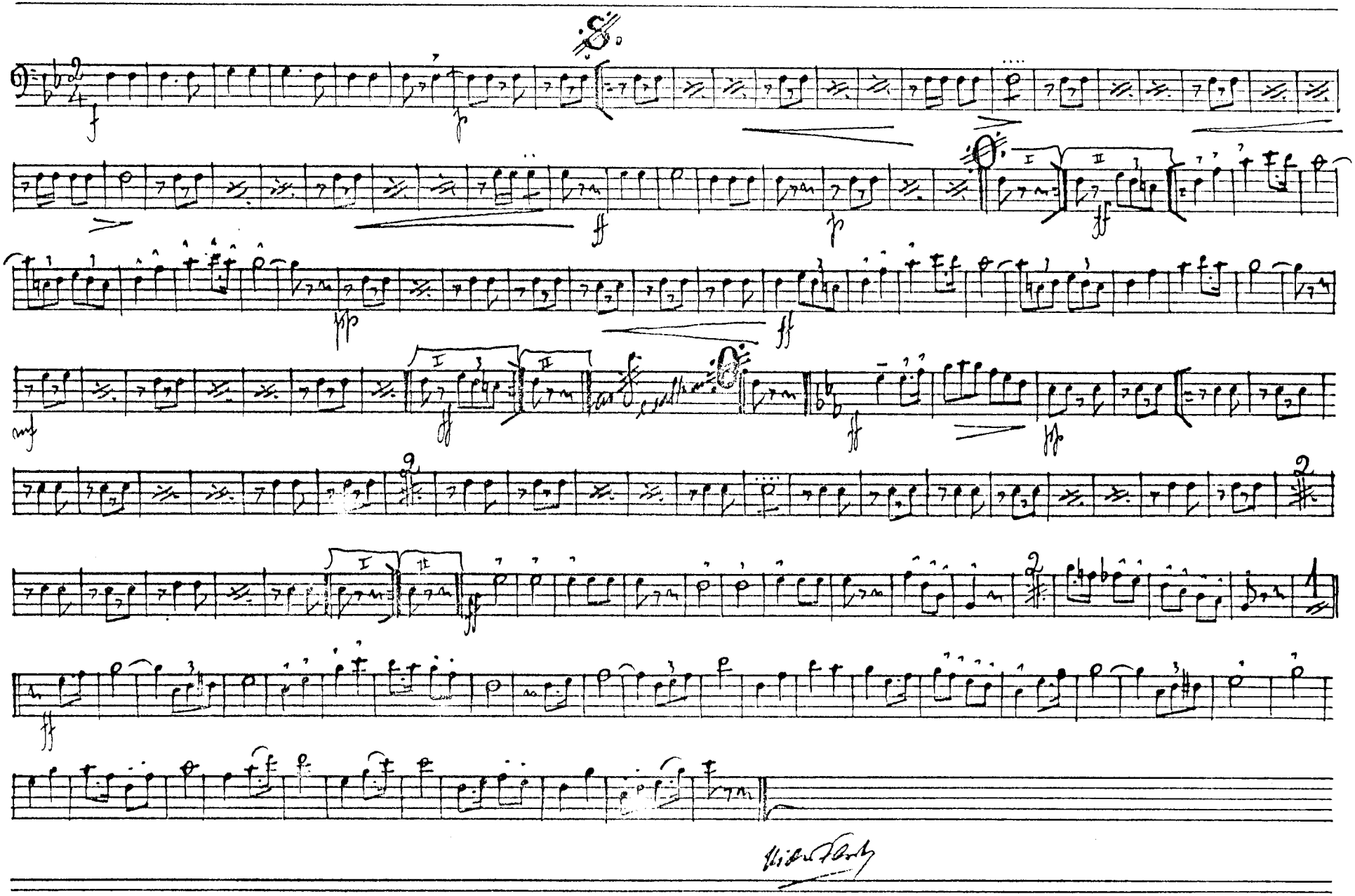

Francisco Guimarães, F.º & C.ª — Rua do Almada, 130 — PORTO

HÉLICO EM PARIS — MARCHA (T. Enk) — BOMBARDINOS

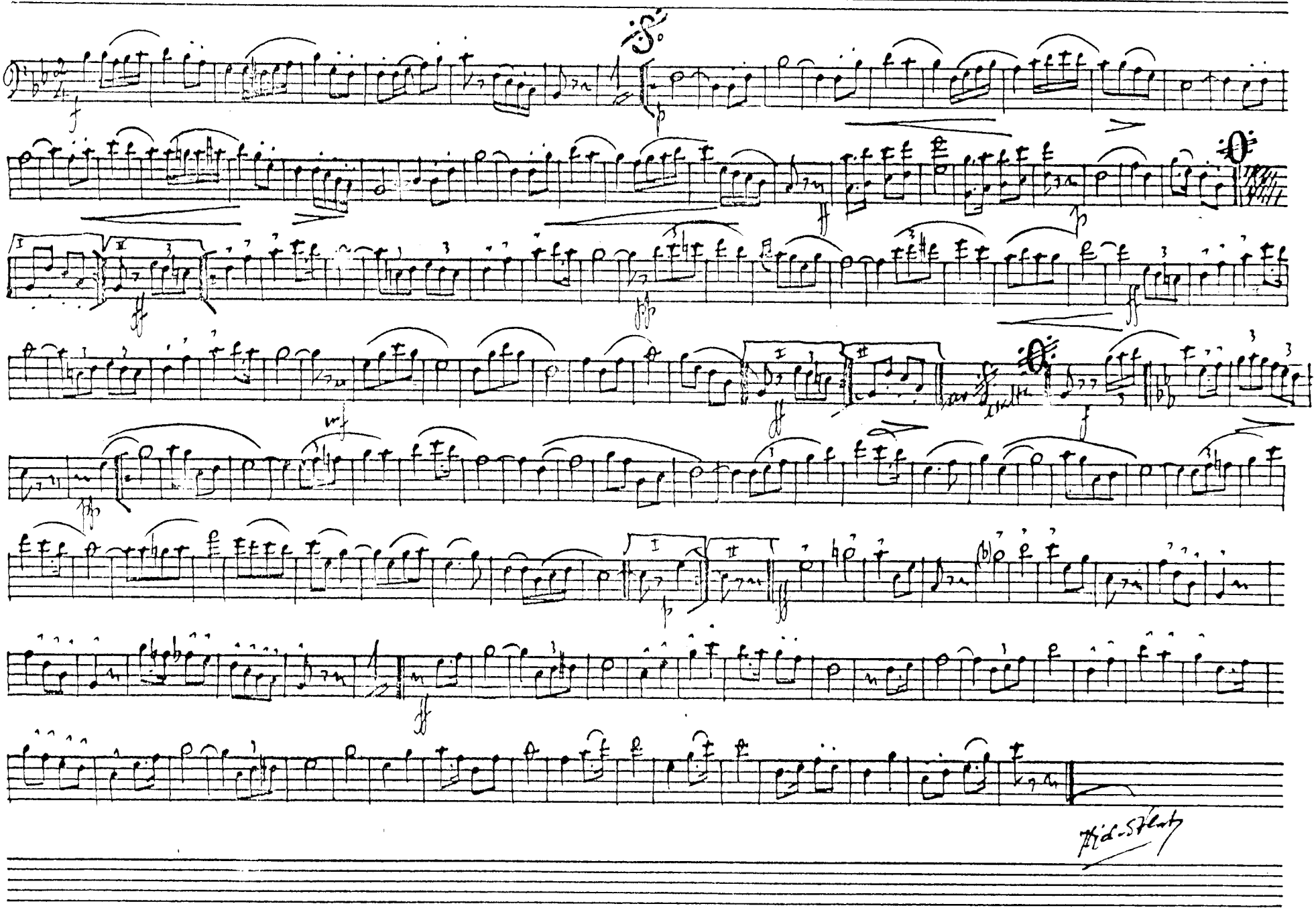

Francisco Guimarães, F.º & C.ª—Rua do Almada, 130—PORTO

HÉLICO EM PARIS

MARCHA (I. Cotz)

C. BAIXO mib

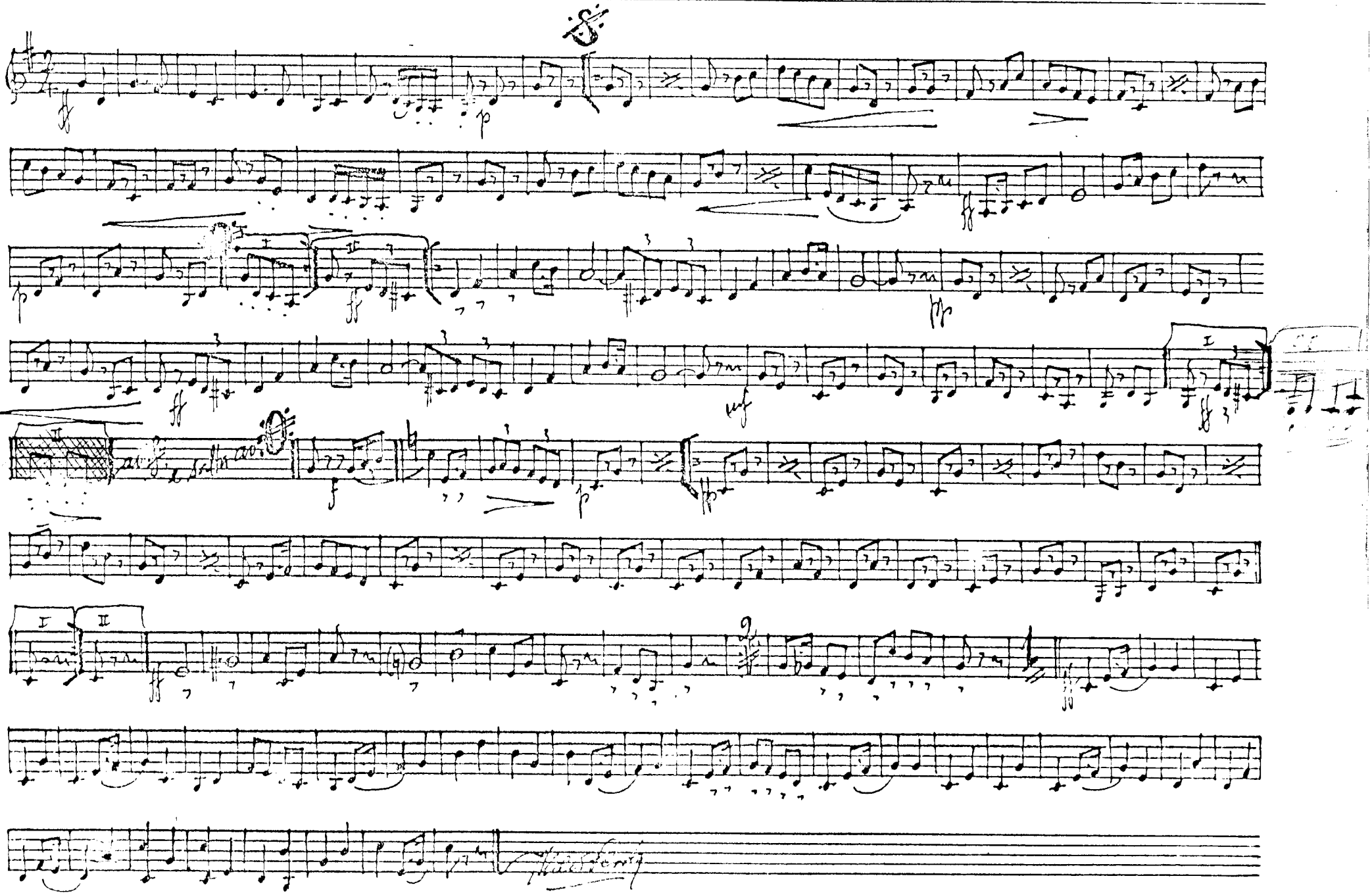

Francisco Guimarães, F.º & C.ª—Rua do Almada, 130—PORTO

HÉLICO EM PARIS MARCHA (I. Cnk) TUBA sib

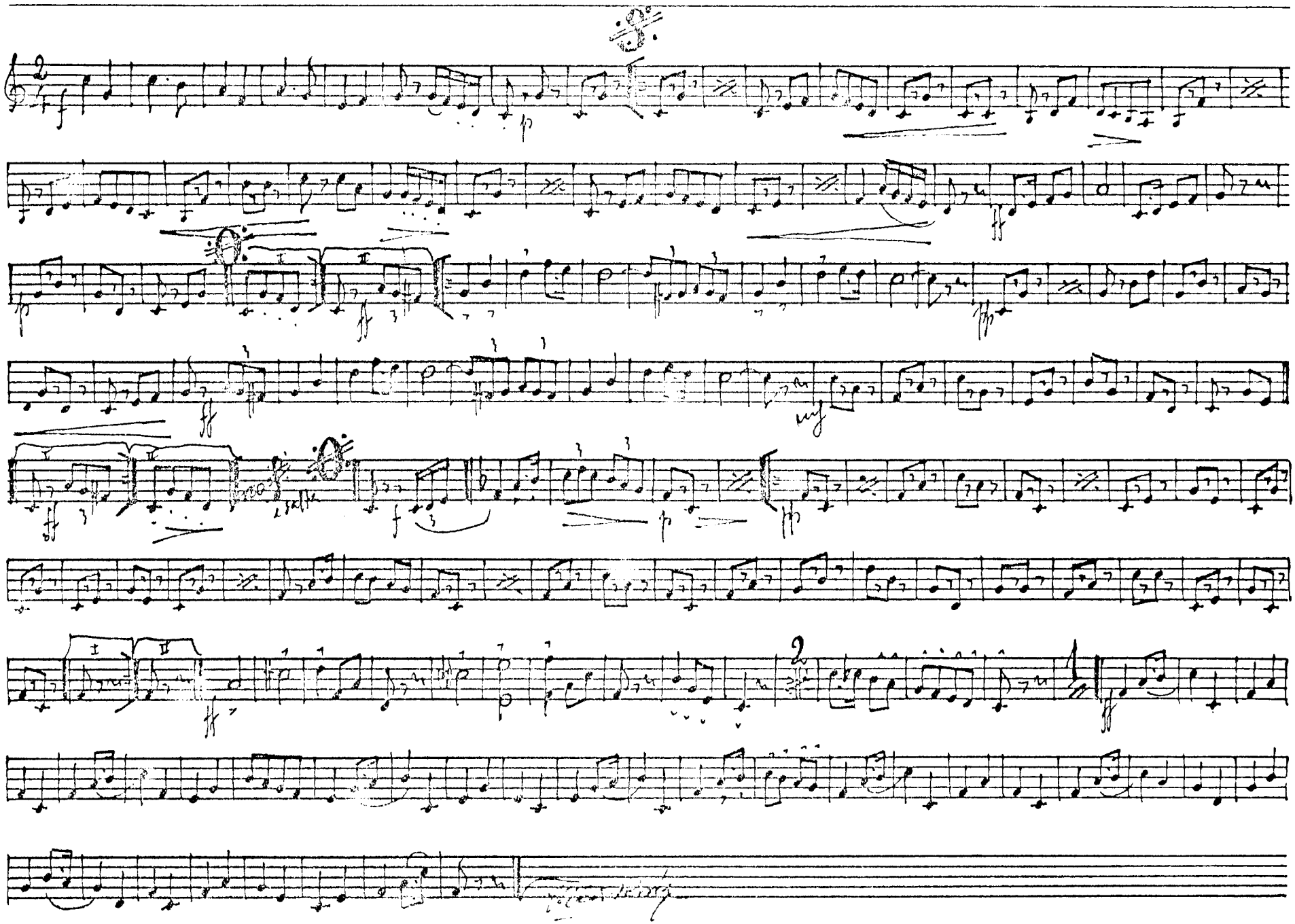

Francisco Guimarães, F.º & C.ª—Rua do Almada, 130—PORTO

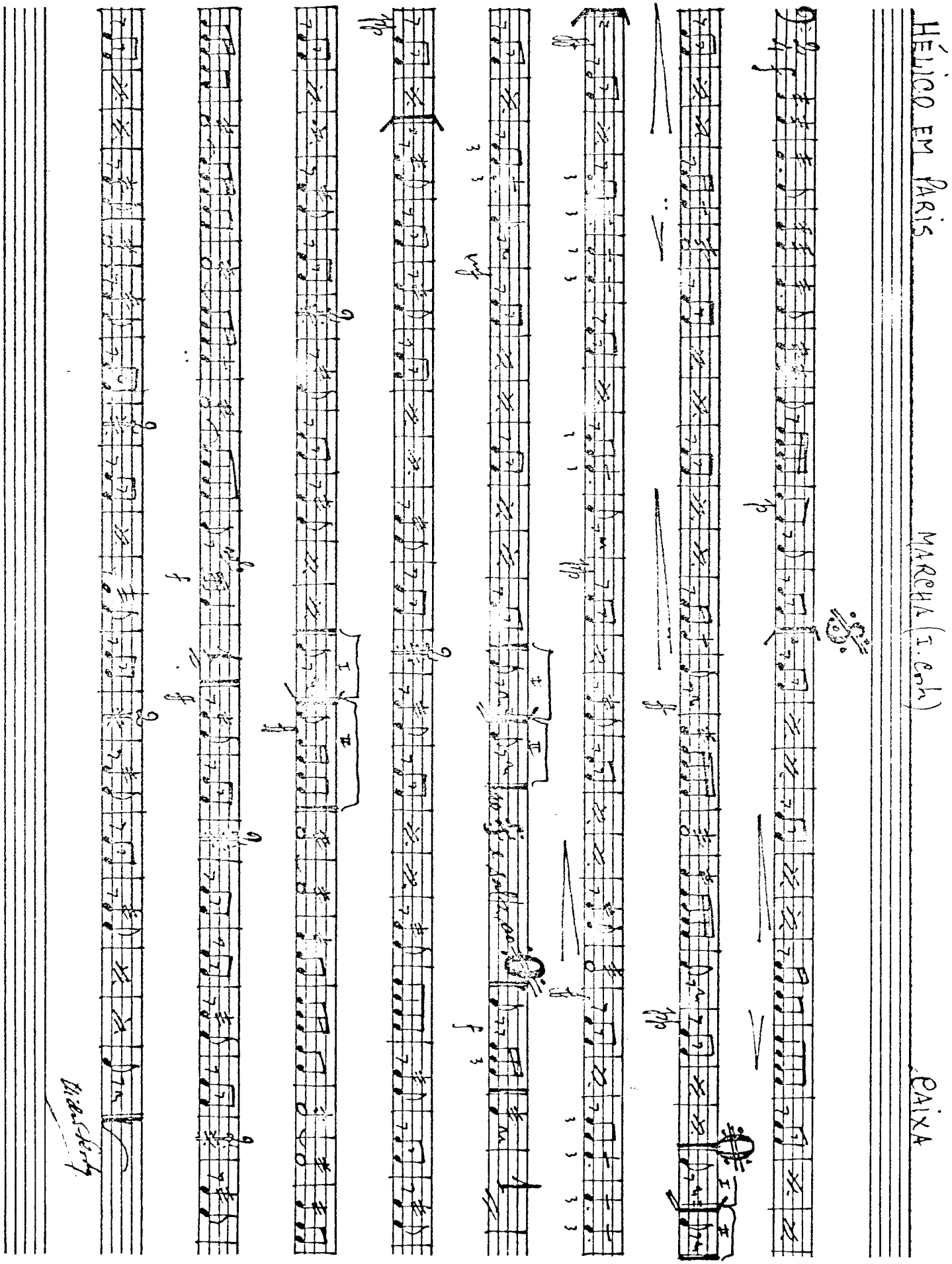
HÉLICO EM PARIS
MARCHA (I. Conh)
CAIXA

HÉLICO EM PARIS — MARCHA (I. Costa) — BATERIA (B: e P.ª)

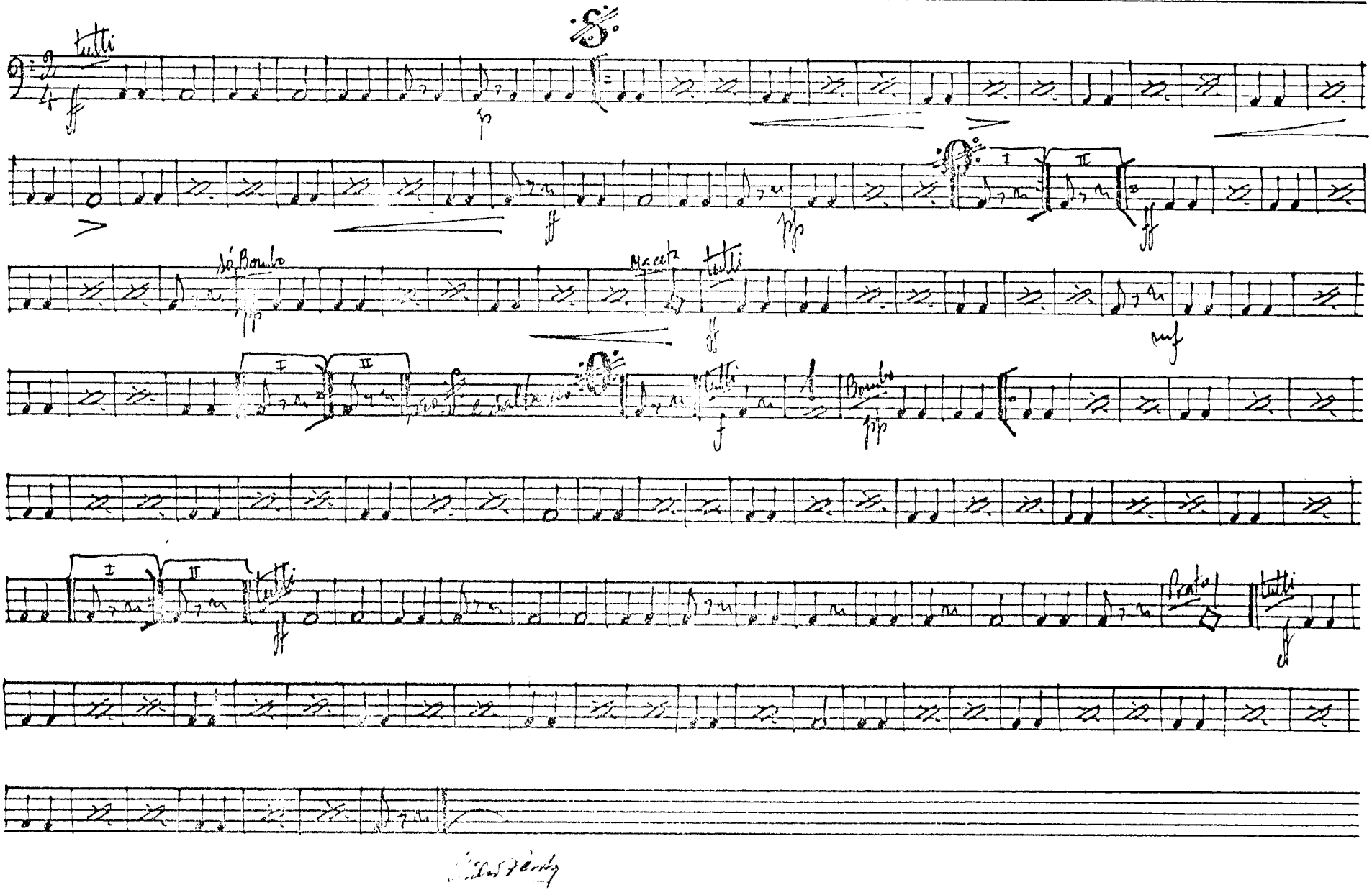

Francisco Guimarães, F.º & C.ª—Rua do Almada, 130—PORTO

Nº 6 Hélico em Paris March. Trompa Fá

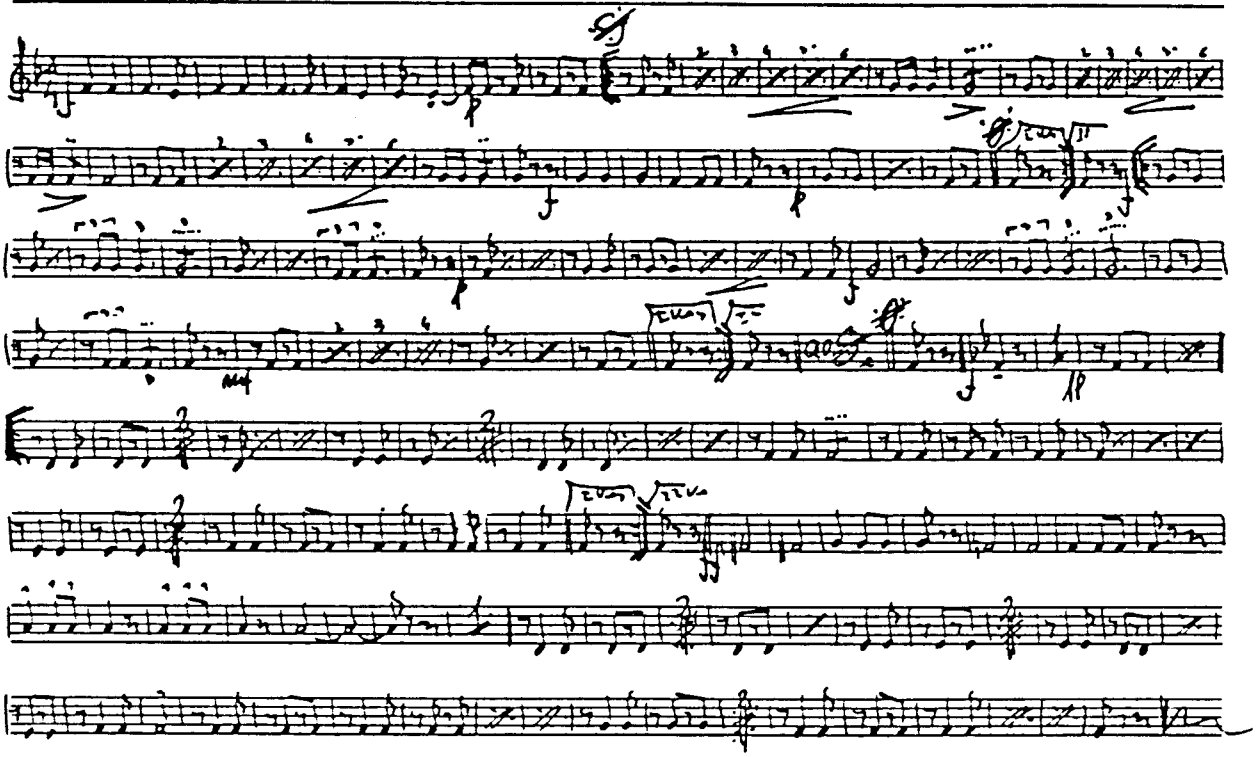

Nº 6) "Hélico Em Paris" Marcha = 3ª Trompa

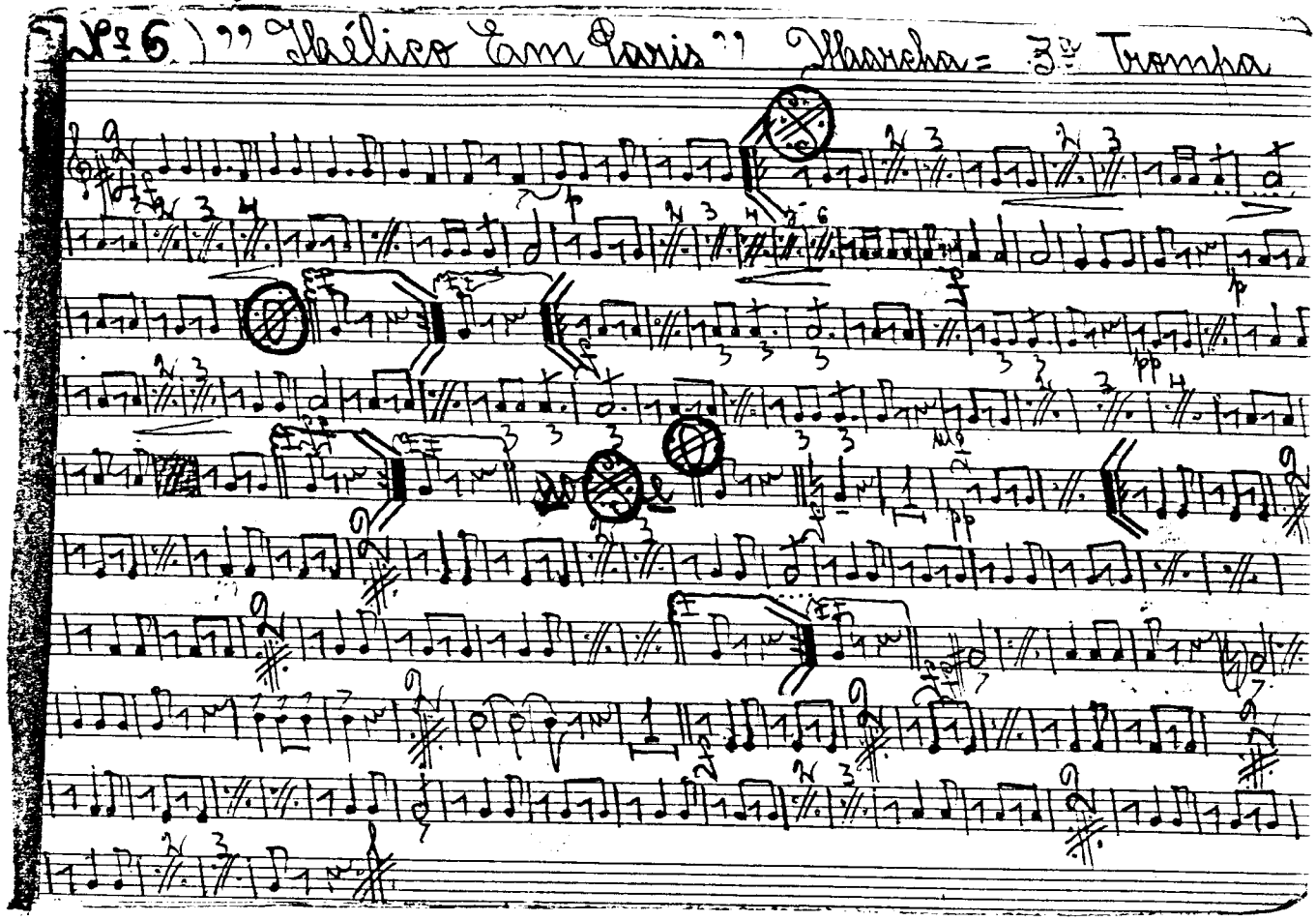
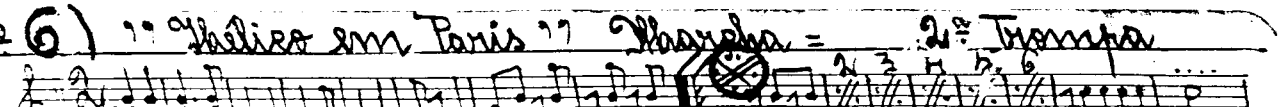
Nº 6) "Hélico em Paris" Marcha = 2ª Trompa