

TURNSPIT(OPTIONAL)

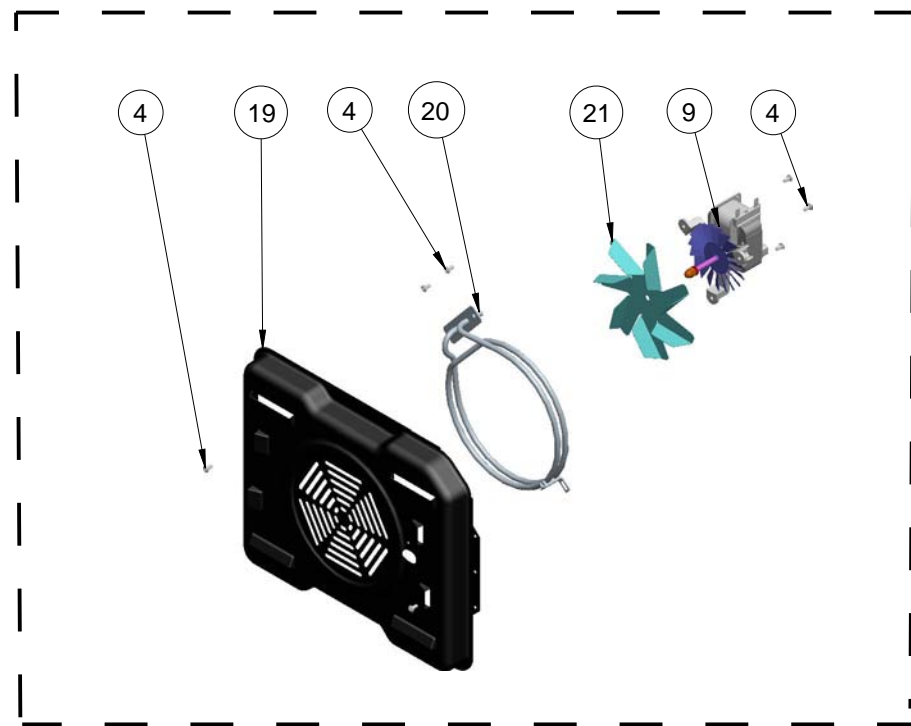

RING HEATING ELEMENT WITH FAN
(OPTIONAL)

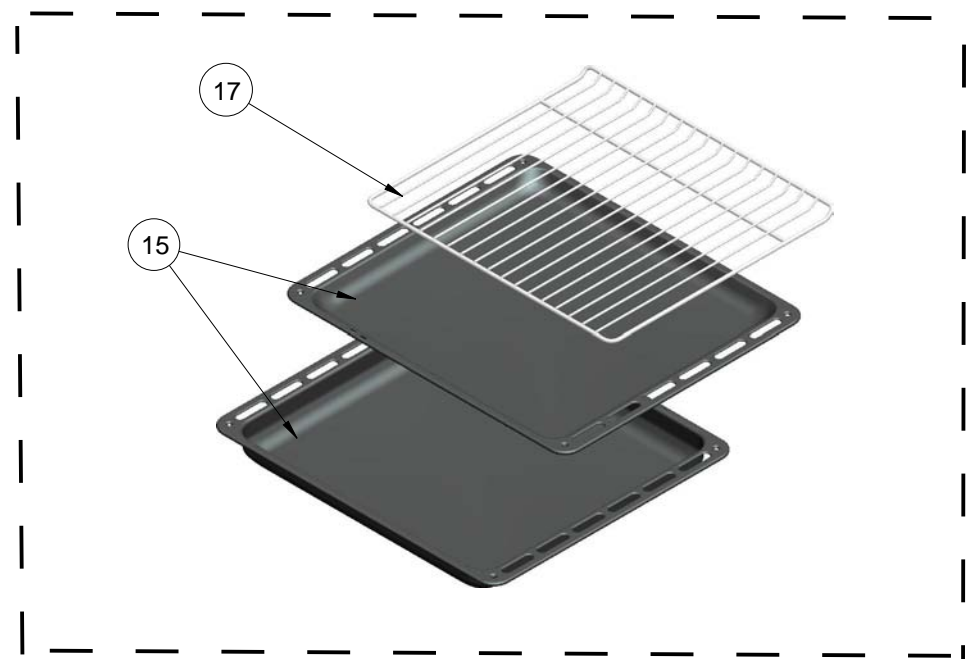

TRAYS & GRID
(OPTIONAL)

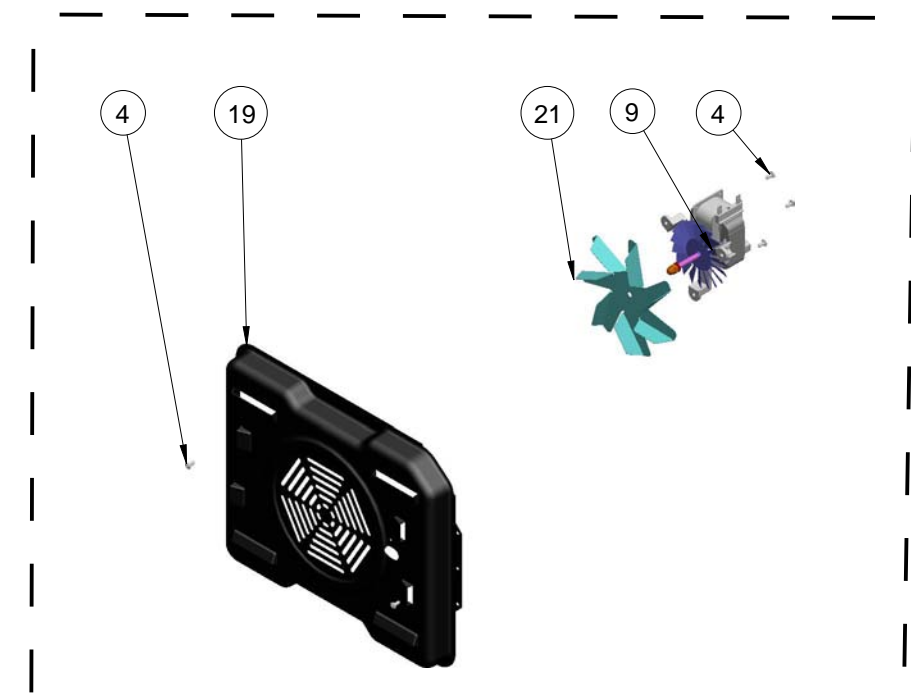

(FAN COVER/ FAN IMPELLER (6 WINGS) / FAN MOTOR)
(OPTIONAL)

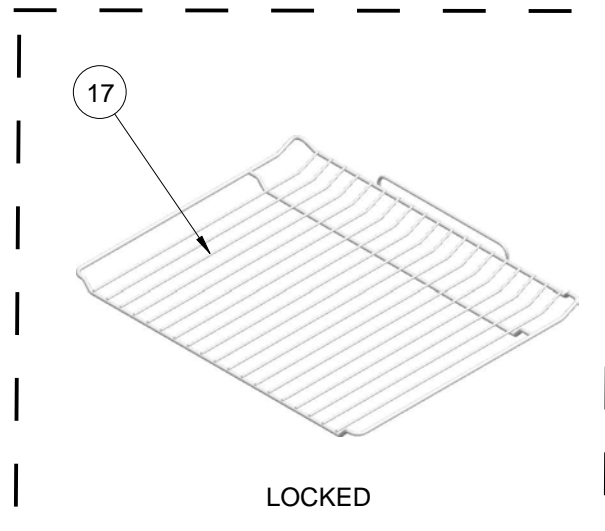

LOCKED

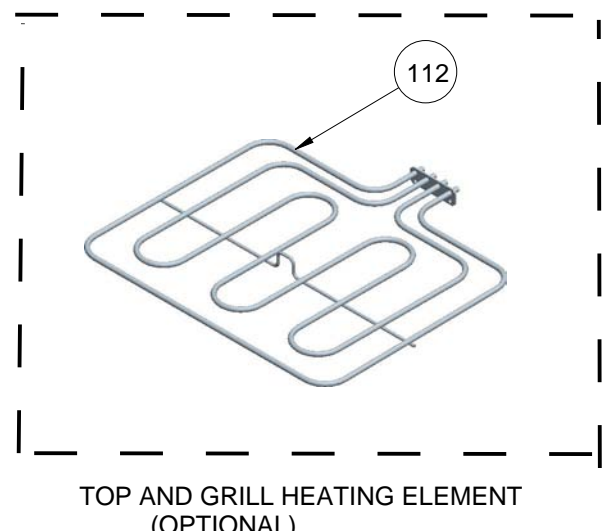

TOP AND GRILL HEATING ELEMENT
(OPTIONAL)

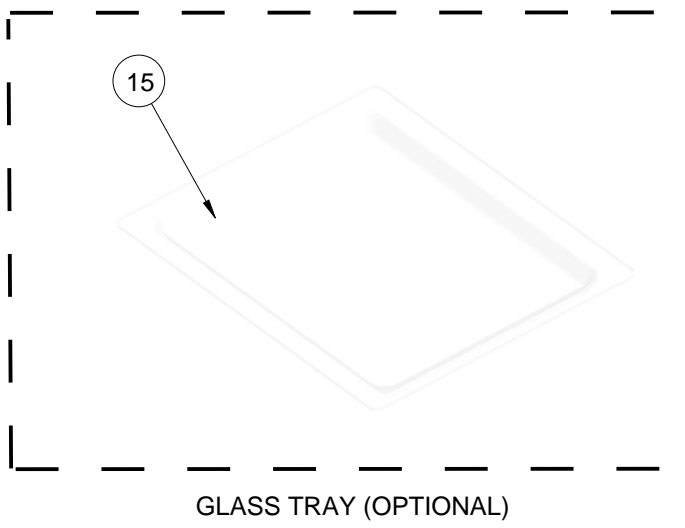

GLASS TRAY (OPTIONAL)

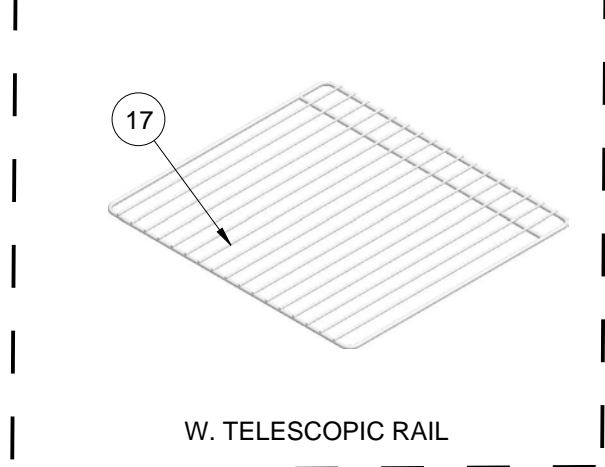

W. TELESCOPIC RAIL

GRID
(OPTIONAL)

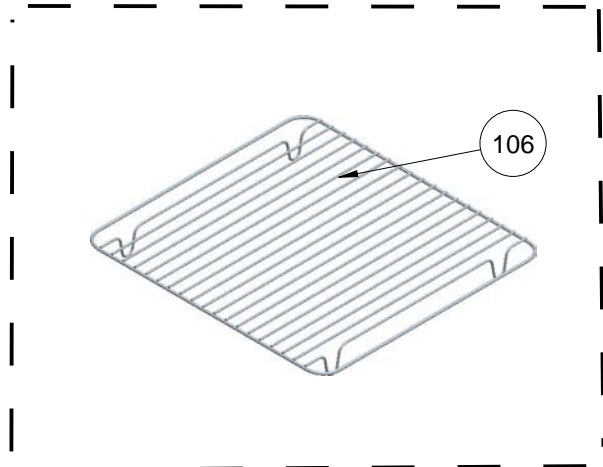

DEEP TRAY GRID
(OPTIONAL)

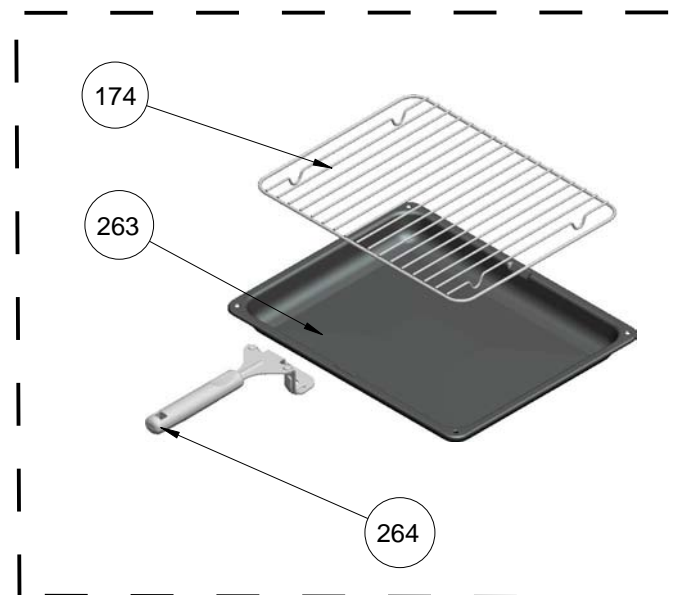

TRAY SET FOR GRID (POSITION NO : 265)
(OPTIONAL)

POSITION NUMBER	PART NAME
2	OVEN LIGHT (230V)
4	SCREW (3.9*9.5)
7	REAR INSULATION COVER (BUILT-IN)
9	FAN MOTOR 230V
10	CAVITY (BUILT-IN, GRILL, TRB, FAN, TURNSPIT)
12	HINGE COUNTERPART (RIGHT / LEFT)
13	SCREW (M 4*8, BLACK)
15	TRAY (DEEP / SHALLOW)
16	OVEN DOOR GASKET
17	GRID (LOCKED , W. TELESCOPIC RAIL)
18	THERMOSTAT BULB BRACKET
19	FAN COVER
20	RING TUBULAR HEATING ELEMENT
21	FAN IMPELLER (6 WINGS)
29	REAR PANEL
30	TERMINAL BOX
31	POWER CORD
32	SIDE PANEL (RIGHT-LEFT, BUILT-IN)
61	TELESCOPIC RAIL (RIGHT, LEFT)
71	SCREW (KNURLED, 3.9*6.5)
106	DEEP TRAY GRID 60*60
110	BOTTOM HEATING ELEMENT
111	BOTTOM HEATING ELEMENT HOLDER
112	TOP AND GRILL HEATING ELEMENT
114	TOP HEATING ELEMENT BULB BRACKET
115	TURNSPIT GRILL
116	TURNSPIT SKEWER
117	TURNSPIT MOTOR 240V - 400V
125	SPACER (SQUARE & ROUND)
126	SCREW (3.5*25, BLACK)
143	TURNSPIT HOUSE
144	SHELF (RIGHT-LEFT, CATALYTIC ENAMELLED)
174	TRAY GRID
251	SIDE PANEL BRACKET (BUILT-IN)
200	BOTTOM PANEL (BUILT-IN)
201	COOLING MOTOR
202	TOP INSULATION COVER (BUILT-IN)
203	COOLING FAN DUCT
207	TOP PANEL (BUILT-IN)
252	WIRE SHELF FIXING CLIP
253	WIRE SHELF (RIGHT, LEFT)
255	WIRE SHELF FIXING SCREW
263	GRILL TRAY (BLACK)
264	TRAY HOLDER
265	TRAY SET (SMALL, BLACK)
266	SCREW (M 4*4T, STAINLESS)
448	LIMIT THERMOSTAT 170°C (Available for models without cooling fan)
449	LIMIT THERMOSTAT 140°C
452	LIMIT THERMOSTAT 70°C (Available for models without cooling fan)
454	LIMIT THERMOSTAT 125°C
456	SHISH KEBAB ACCESSORY
462	LIMIT THERMOSTAT 70°C-DB.CONTACT

"The exploded views given in this document are generic. They include all possible versions of the product.
For specific part codes, please refer to the bom list of regarding model."

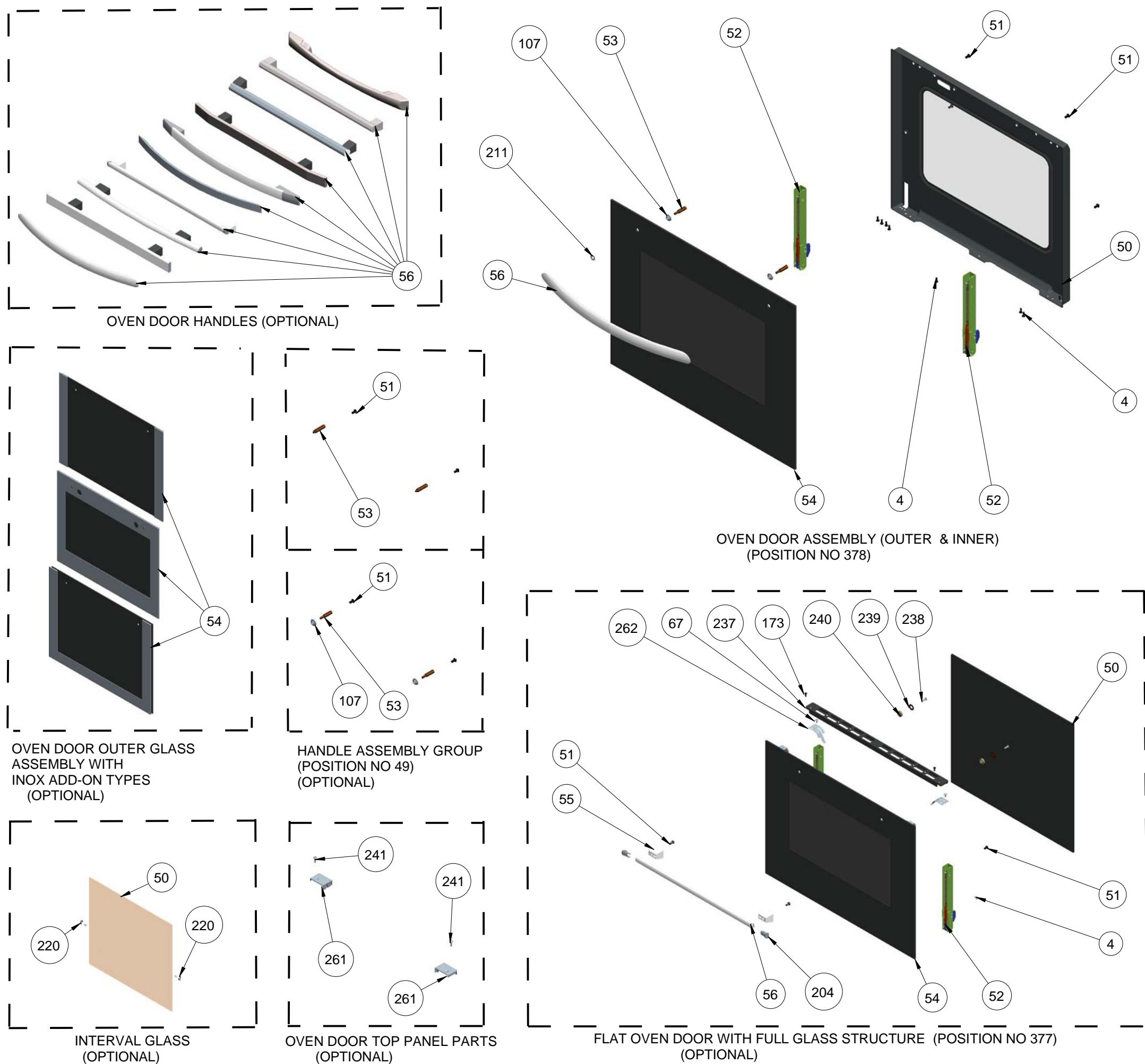

OVEN DOOR OUTER GLASS ASSEMBLY PARTS	
POSITION NUMBER	PART NAME
4	SCREW (KNURLED, 3.9*9.5, BLACK)
49	HANDLE ASSEMBLY GROUP
50	INNER GLASS ASSEMBLY
51	SCREW (CIRCULAR-HEAD, M5*10)
52	SCREW (COUNTERSUNK-HEAD, M5*10, BLACK)
53	OVEN DOOR HINGE
54	OVEN DOOR HANDLE ASSEMBLY STUD
55	OUTER GLASS ASSEMBLY
56	HANDLE BRACKET / BRACKET WITH CAP
67	HANDLE BODY (ELLIPSE ARC, FLAT QUADRANGLE, ARC TUBE, FLAT SLICE, D PROFILE ARC, ARC QUADRANGLE, 3D QUADRANGLE, TRIO, METALUX, HANDLE WITHOUT FAN)
107	SCREW (3.9*9.5, SLIM HEAD)
173	GRADUAL WASHER
204	SCREW (COUNTERSUNK-HEAD, 3.9*13, BLACK)
211	HANDLE TAP
220	HANDLE ASSEMBLY GASKET
237	INTERVAL FRONT PANEL SPRING
238	DOUBLE GLAZED OVEN DOOR METAL TRIM
239	SCREW (COUNTERSUNK-HEAD, M5*18, BLACK)
240	HANDLE FIXING BUSH
241	SILICONE WASHER
261	SCREW (COUNTERSUNK-HEAD, 3.9*22, BLACK)
262	TOP PANEL PROFILES (RIGHT / LEFT)
377	REMOVABLE INNER GLASS SPRING (RIGHT / LEFT)
378	FLAT PROF. COMPLETE DOOR
	SOLID TYPE OVEN DOOR ASSEMBLY

"The exploded views given in this document are generic. They include all possible versions of the product. For specific part codes, please refer to the bom list of regarding model."

*Metal frames on outer glass, handle types, handle taps and brackets are optional. Your cooker may be different cosmetically.

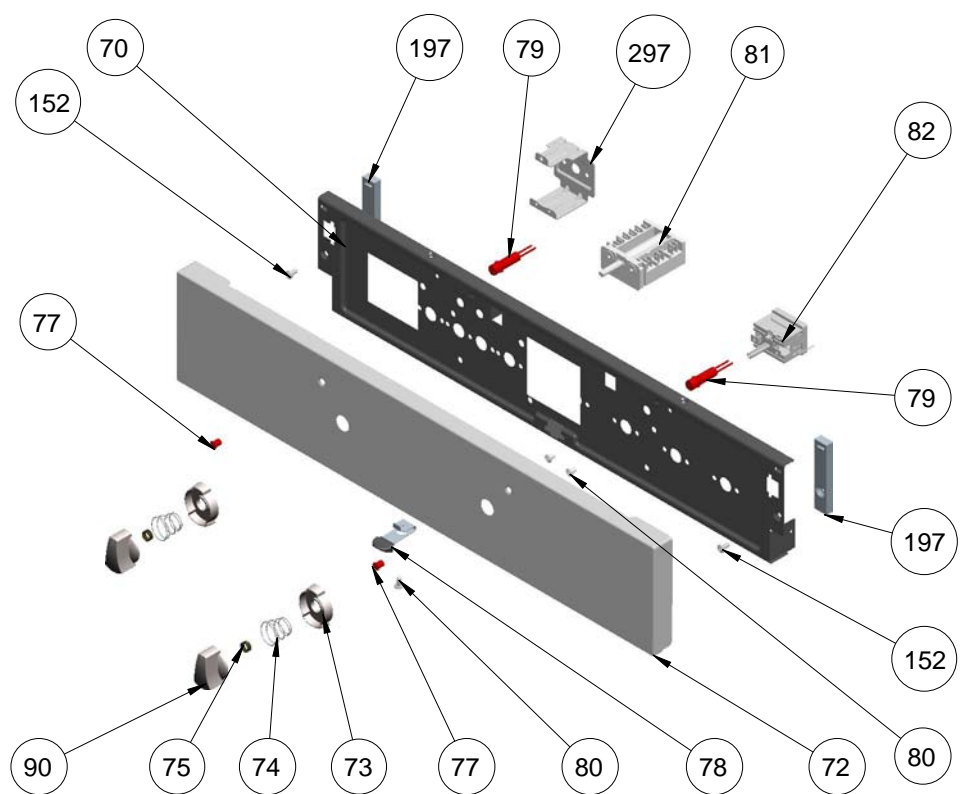

METAL CONTROL PANEL ASSEMBLY

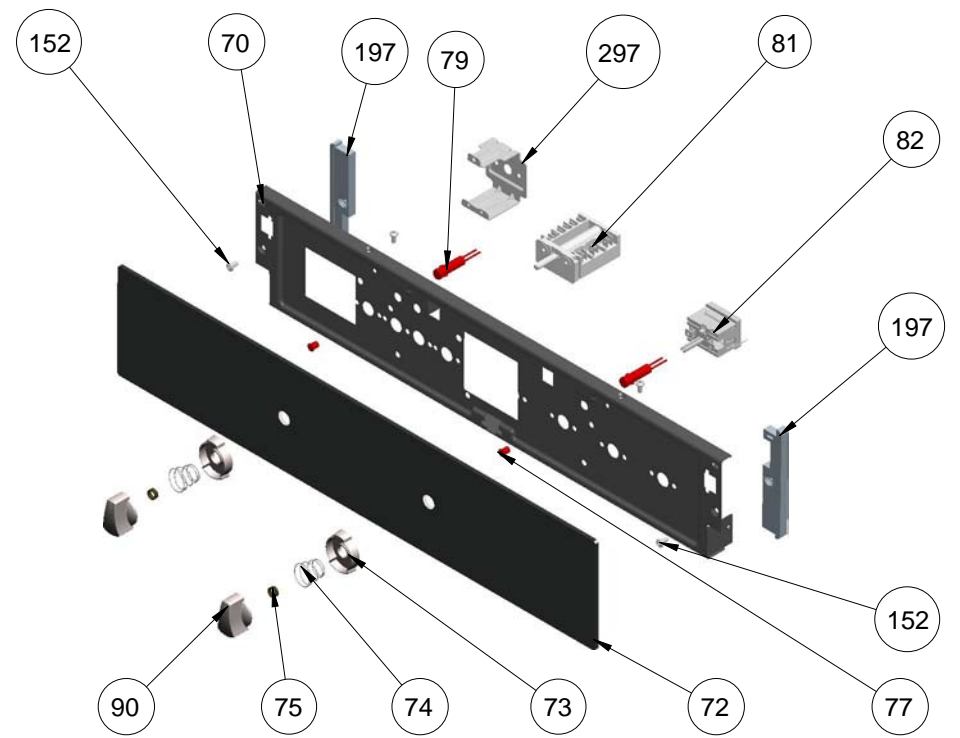

GLASS CONTROL PANEL ASSEMBLY (OPTIONAL)

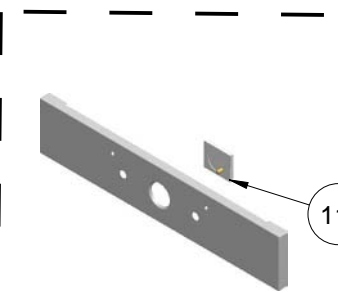

ANALOG TIMER
(OPTIONAL)

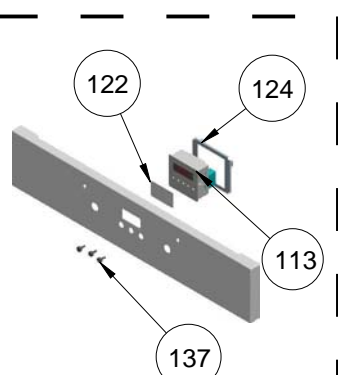

DIGITAL TIMER
(OPTIONAL)

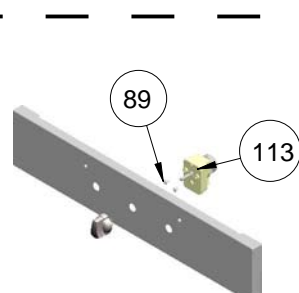

MECHANIC TIMER
(OPTIONAL)



GLASS CONTROL PANELS
(OPTIONAL)



GLASS CONTROL PANELS WITH
INOX ADD-ONS (OPTIONAL)

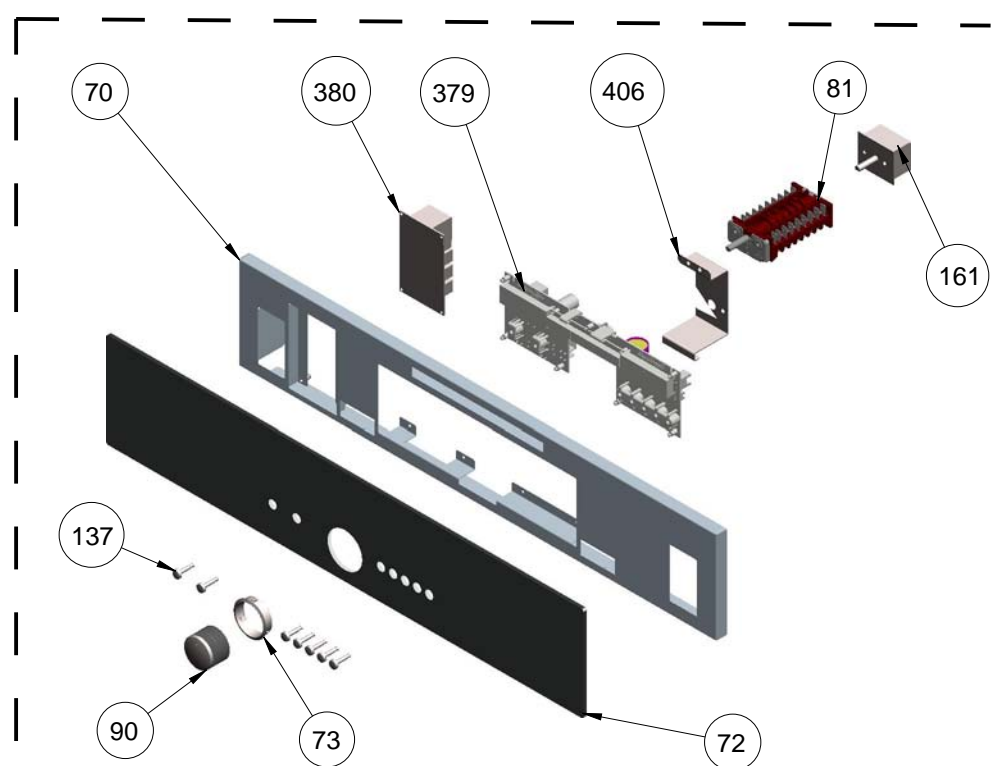

ELECTRONIC TIMERED GLASS CONTROL PANEL ASSEMBLY
(OPTIONAL)

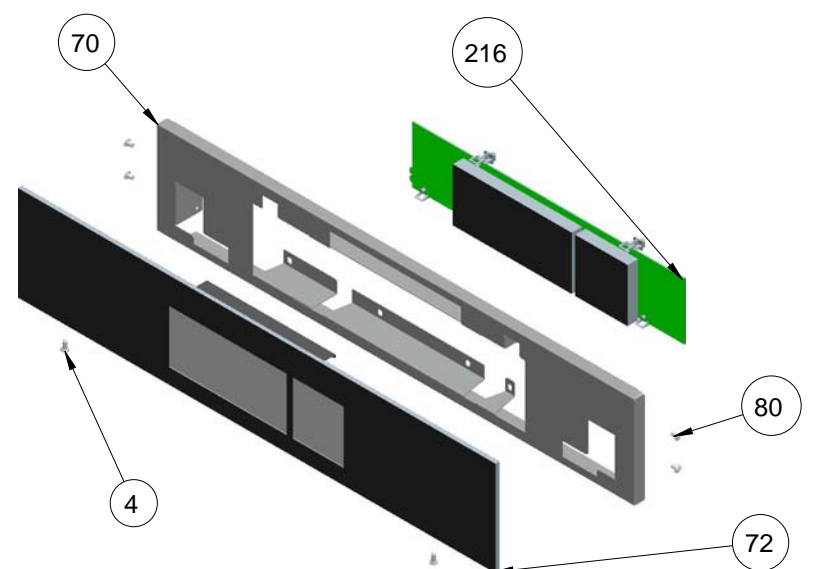

TOUCH CONTROLLED GLASS CONTROL PANEL ASSEMBLY
(OPTIONAL)

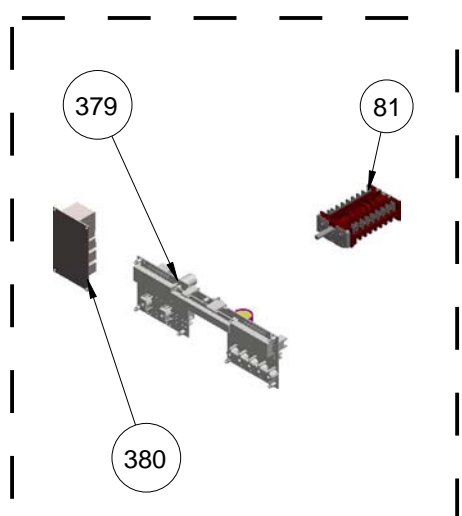

OVEN ELECTRONIC CONTROL GROUP
(POSITION NO 381)

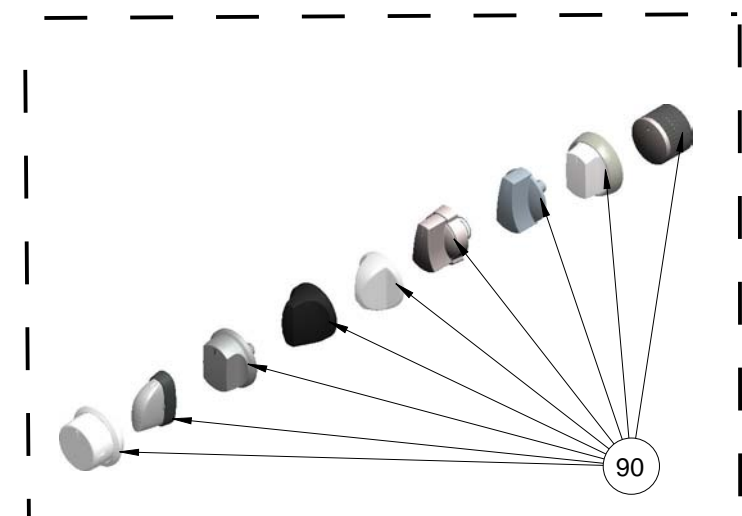

KNOBS (OPTIONAL)

CONTROL PANEL ASSEMBLY PARTS	
POSITION NUMBER	PART NAME
4	SCREW (KNURLED, 3.9*9.5)
70	INNER PANEL
72	FRONT PANEL GROUP (GLASS / METAL)
73	KNOB RING
74	KNOB SPRING
75	KNOB SEGMENT
77	SIGNAL LAMP LENS
78	CHILD LOCK
79	SIGNAL LAMP BODY
80	SCREW (KNURLED, M4*6)
81	FUNCTION SELECTOR SWITCH
82	CAPILLARY THERMOSTAT
89	SCREW (M4*10)
90	KNOB - ELECTRICAL
113	TIMER (MECHANIC / DIGITAL / ANALOG)
122	DIGITAL TIMER LENS (BUILT-IN / FS)
124	TIMER HOLDER (ONLY FOR METAL PANEL)
137	TIMER BUTTON
152	SCREW (4*8)
161	ENCODER POWER SWITCH WITH 10 DEGREES
197	INNER PANEL (RIGHT / LEFT) SIDE ADDITION
216	TOUCH CONTROL UNIT (OVEN)
297	SIDE PANEL BRACKET (BUILT-IN)
379	OVEN CIRCUIT
380	MAIN POWER CARD T105 230V 50HZ
381	OVEN ELECTRONIC CONTROL GROUP
406	SWITCH HOLDER
<p>“The exploded views given in this document are generic. They include all possible versions of the product.</p> <p>For specific part codes, please refer to the bom list of regarding model.”</p>	

OVEN DOOR HANDLES (OPTIONAL)

HANDLES WITHOUT TAP & BRACKET

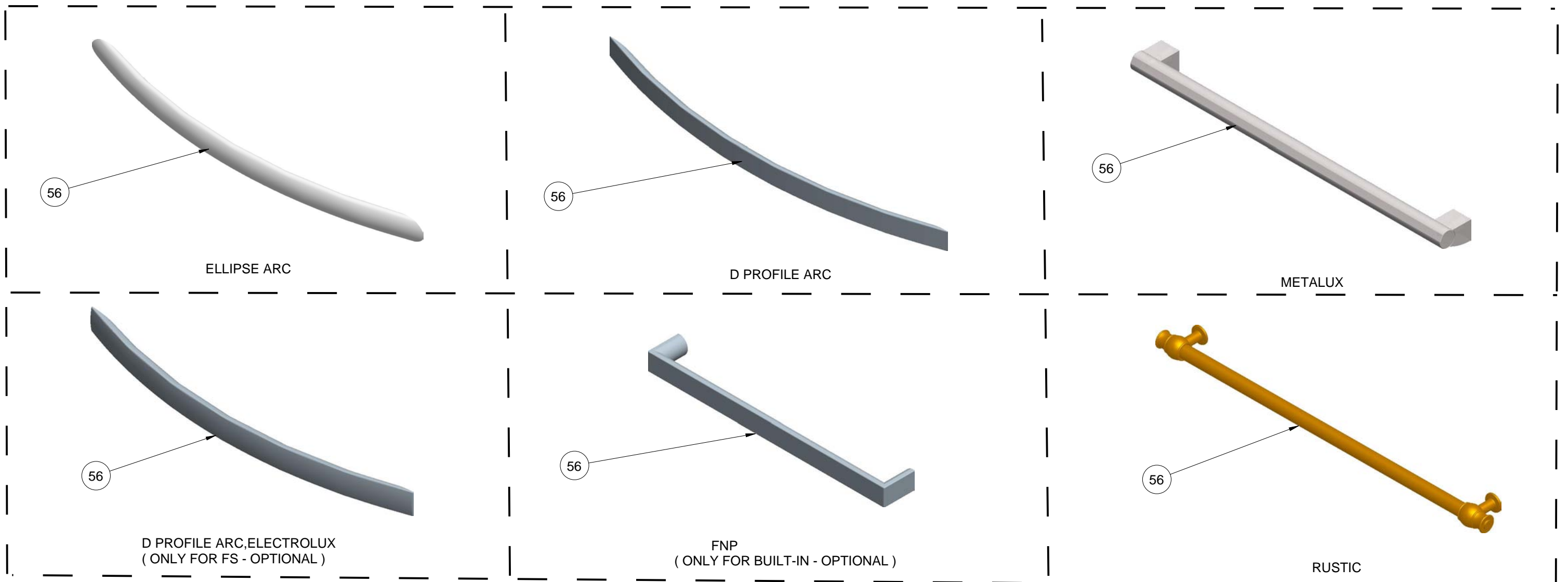

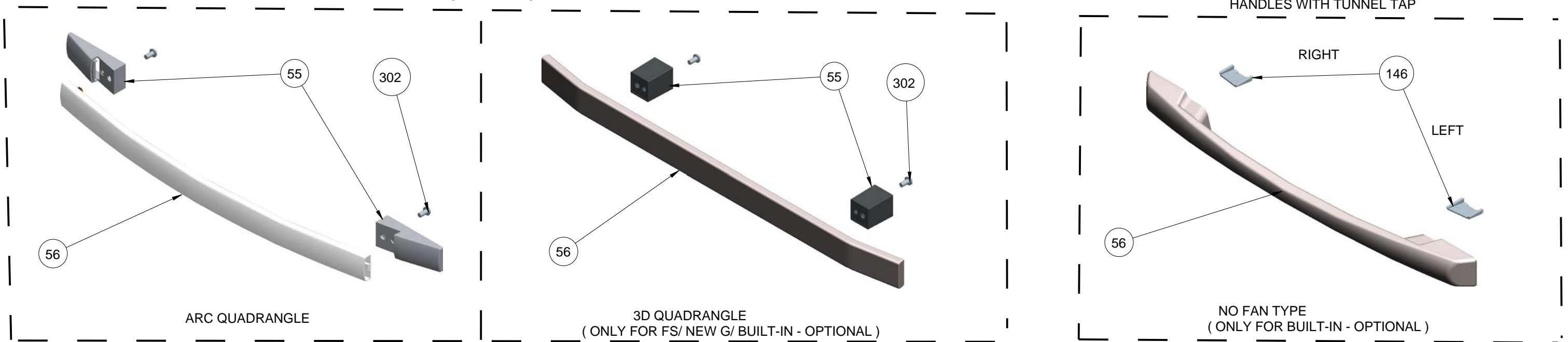

HANDLES WITH BRACKET

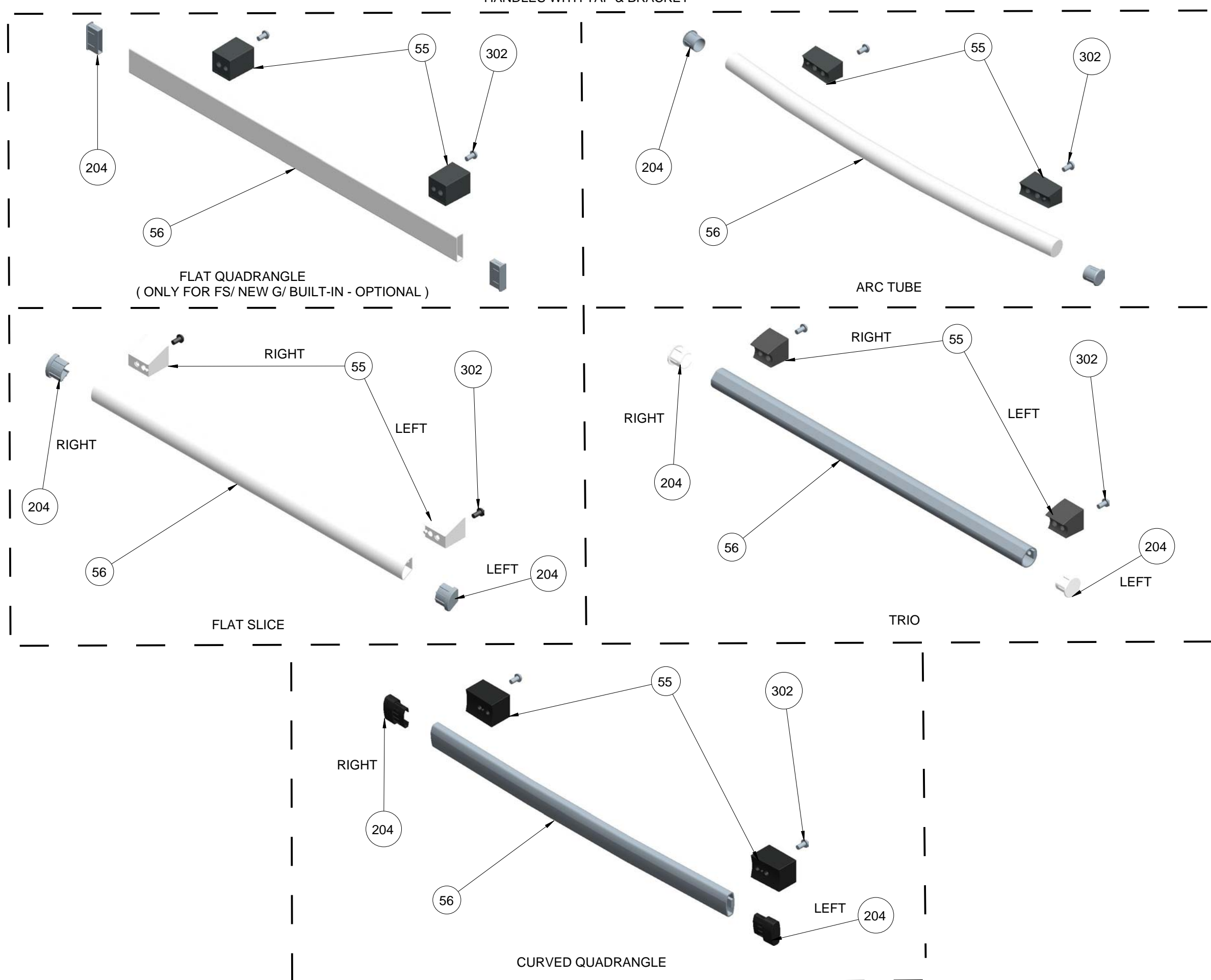

HANDLES WITH TAP & BRACKET

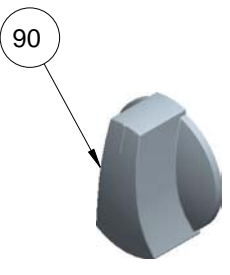
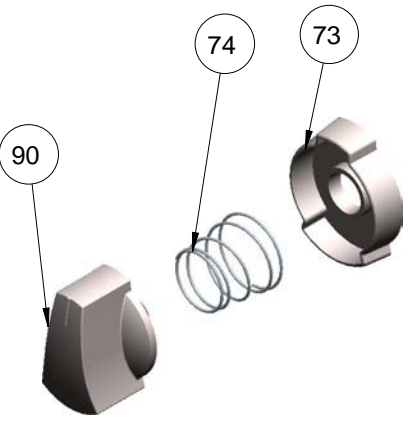
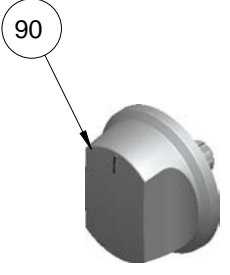
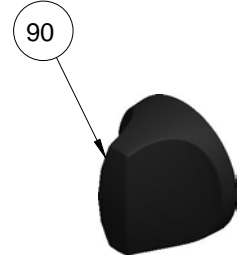
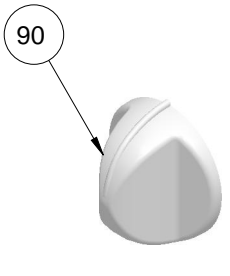
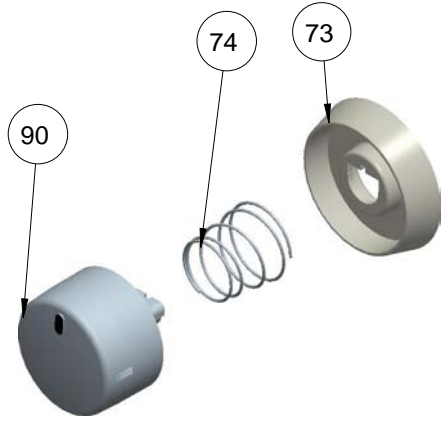
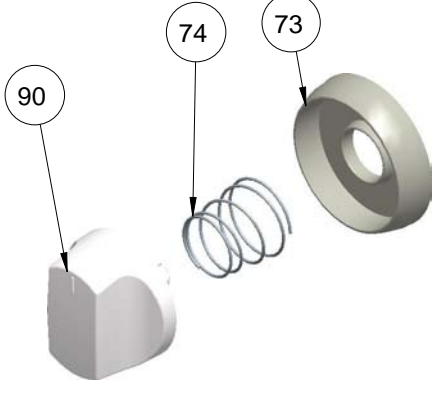
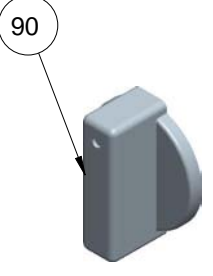
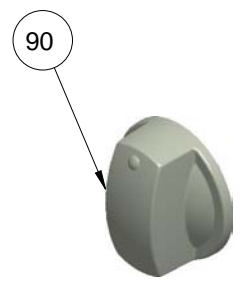
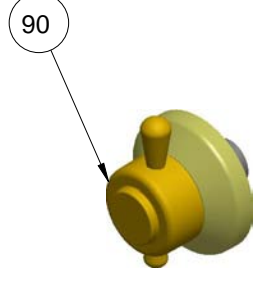
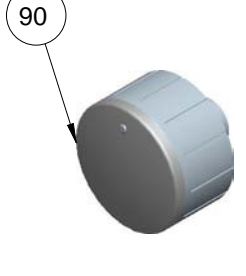
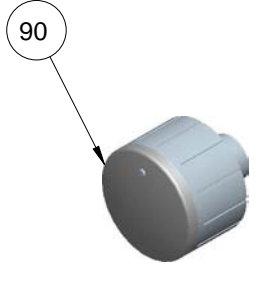
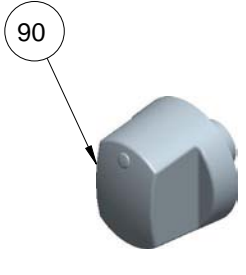

KNOBS (ONLY FOR BUILT-IN - OPTIONAL)

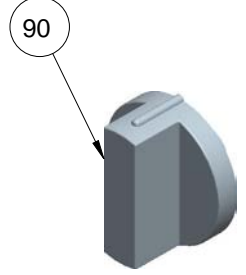
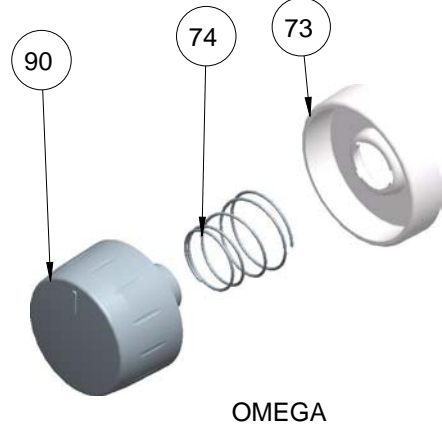
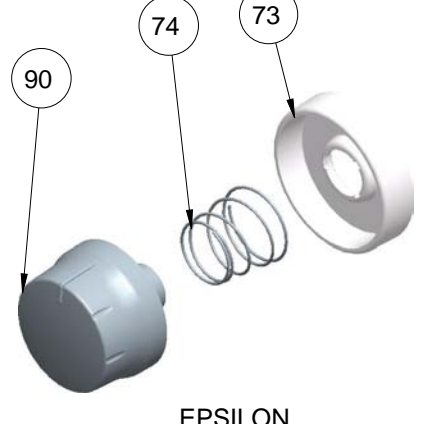
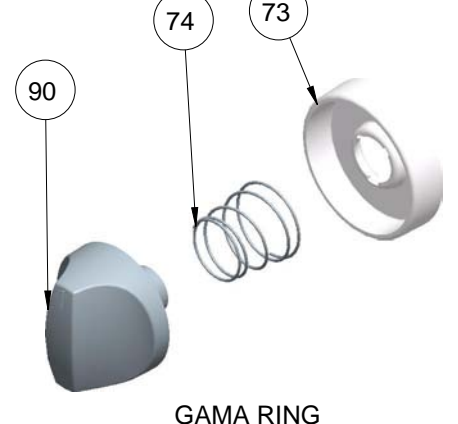
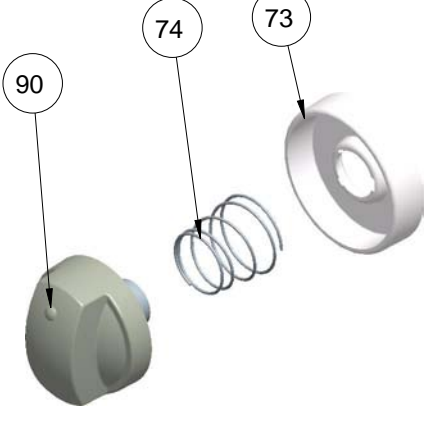
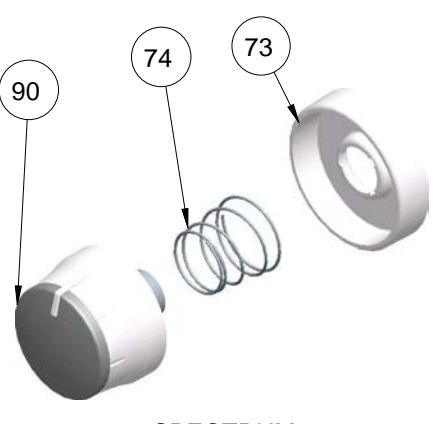
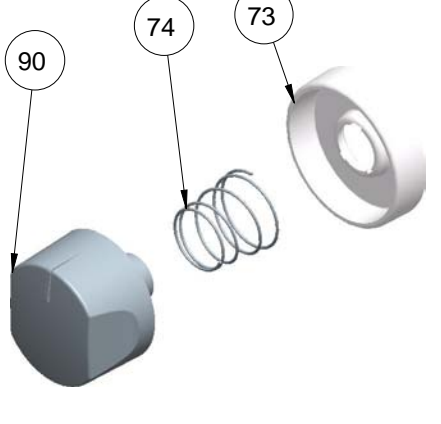
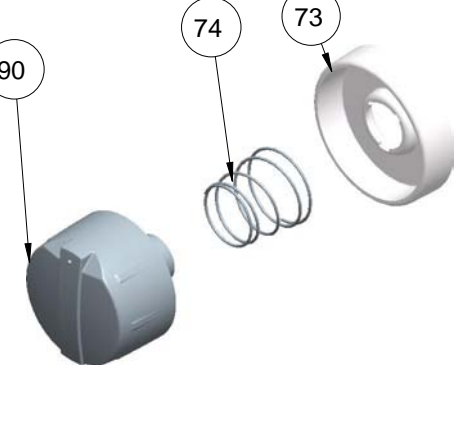
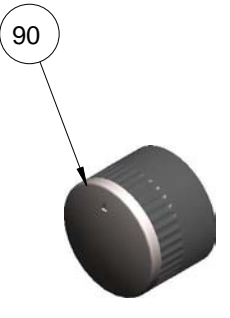
 90	 90 74 73	 90	 90	 90	 90 74 73
DELTA	DELTA RING	ALFA	GAMA	ZETA	SIGMA (SMALL)
 90 74 73	 90	 90	 90	 90	 90
TRIO	CANDY	ECLIPSE	RUSTIC RISUS	BIG MACRO	SMALL MACRO
 90	 90	 90	 90 74 73	 90 74 73	 90 74 73
VESTA	JANNU	NORD	OMEGA	EPSILON	GAMA RING
 90 74 73	 90 74 73	 90 74 73	 90 74 73	 90	
ECLIPSE RING	SPECTRUM	RIMO	ANTERO	POP-IN	