

INVICTA

JAMES SWEARINGEN

B. D. *f* S. Cymb. *mf* *f* *mf* *f*

INVICTA

2

1-4	subito p
5-8	subito p
9-12	subito p
13-14	subito p
15-16	subito pp, subitissimo
17	subito p, mf
18	subito p, p

INVICTA

- Two systems of three staves each (top and middle), likely for strings or woodwinds.
- Two systems of two staves each (lower middle and bottom), likely for brass or woodwinds.
- A percussion section at the bottom, including a snare drum and a tambourine ('Tamb.').

INVICTA

INVICTA

8

INVICTA

INVICTA

12

INVICTA

INVICTA

INVICTA

INVICTA

- Violins I and II (top two staves of each system)
- Violas (third staff of each system)
- Celli and Double Basses (fourth and fifth staves of each system)
- Flutes (sixth staff of each system)
- Oboes (seventh staff of each system)
- Clarinets (eighth staff of each system)
- Bassoons (ninth staff of each system)
- Trumpets (tenth and eleventh staves of each system)
- Trombones (twelfth and thirteenth staves of each system)
- Percussion (fourteenth and fifteenth staves of each system)

The notation includes various musical symbols such as notes, rests, beams, slurs, and dynamic markings. The percussion part at the bottom right includes a specific instruction for 'Tamb.' (Tambourine). The score is presented in a clean, professional layout with clear staff lines and legible notation.

INVICTA

INVICTA

INVICTA

Invicta **Overture for Band**

In the Spring of 1981, *Invicta* was composed as a tribute to Mark S. Kelly, Director of Bands at Bowling Green State University, Bowling Green, Ohio. Regarding the dedication, James Swearingen expressed the following; "Several times during my eighteen years of public school teaching, Professor Kelly provided me with educational guidance which helped to mold my career as a teacher. Needless to say, I owe many of my successes to this man's valuable advice."

This composition, which utilizes ABA form, is introduced by a bold *maestoso* fanfare in the key of Bb major. The main theme (*allegro con moto*) is then passed back and forth between several sections of the ensemble. Having modulated to the key of Ab, a beautiful middle section is masterfully developed before an eventual return to the key of Bb.

The recapitulation then allows the composer an opportunity to display his skill at inter-weaving previously introduced themes simultaneously. *Invicta* is another classic in the long list of Swearingen favorites.

C Piccolo

INVICTA

Overture for Band

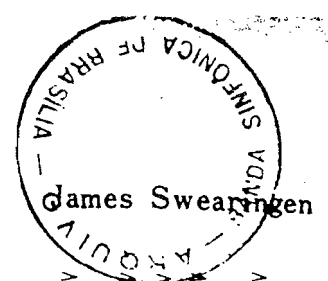

Maestoso

1611

9 Allegro con moto

12

35

47

53 Andante sostenuto

62 Moderato

espressivo

78 Molto espressivo

70

86

94

molto allargando

C Piccolo - 2

(In - 4)

102 a tempo

110

118

grad. rit.

124 Allegro con moto

132

144

148

160

166

170

182

190

198 Maestoso

Allegro con brio

INVICTA

1st & 2nd Flutes

Overture for Band

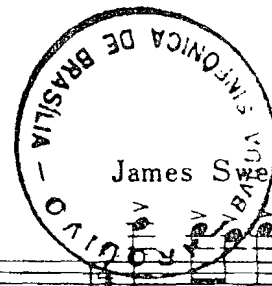

James Swearingen

Maestoso

1611

9. Allegro con moto

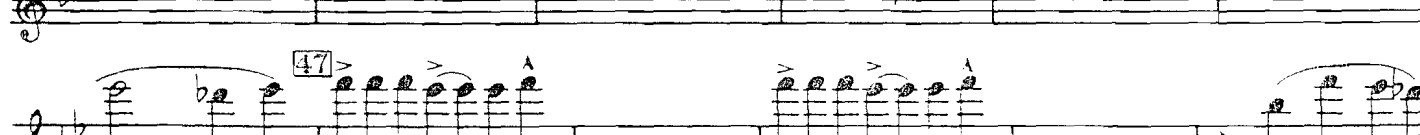
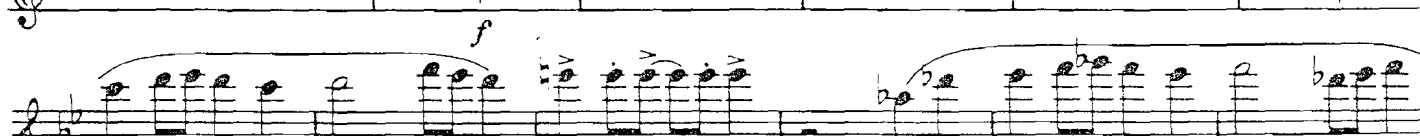
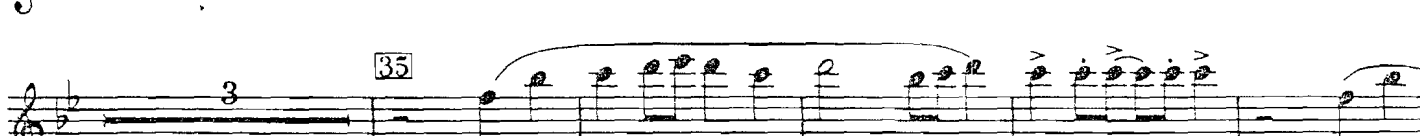
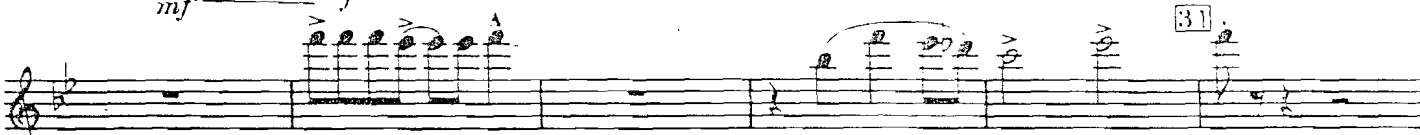
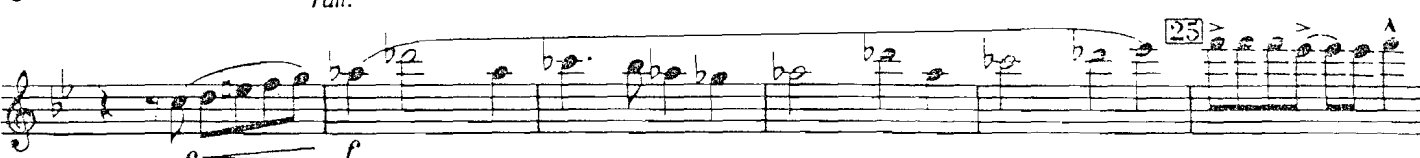

53 Andante sostenuto

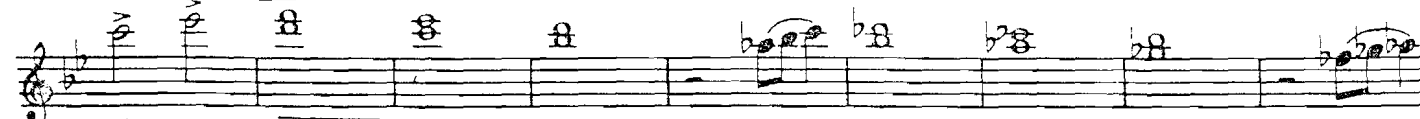

62 Moderato espressivo

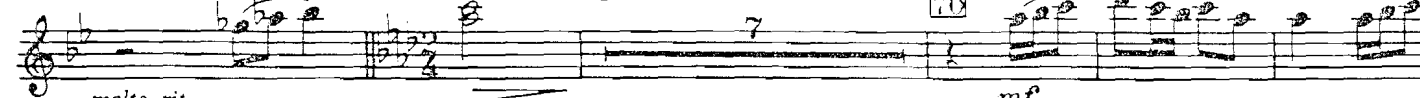

78 Molto espressivo

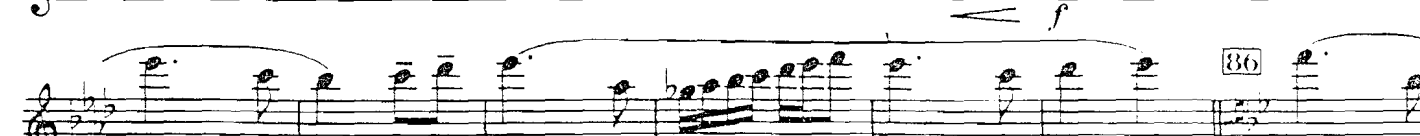

1st & 2nd Flutes - 2

94 (In - 4) 102 a tempo

molto allargando

110 f

118 grad. rit.

124 Allegro con moto

132 mf f p

144 148 160 mf f

166 170 f

182 190

198 Maestoso Allegro con brio

ff f sfz p ff

INVICTA

Overture for Band

Bassoons

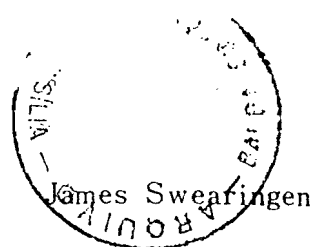

Maestoso

1611 *f*

9 Allegro con moto

13

rall. *sub. p*

25

mf *f*

31

35

47

53 Andante sostenuto

rit. *mp*

62 Moderato espressivo

70

molto rit. *mf*

78 Molto espressivo

f

86

94

(In - 4)

102 a tempo

sfz *f*

molto allargando

110

118

grad. rit.

124 Allegro con moto

132

mf

f

fp

144

148

f

sub. p

mf

160

f

166

170

182

190

198 Maestoso

Allegro con brio

ff

sfz

ff

Oboes

INVICTA

Overture for Band

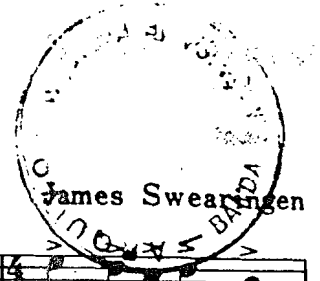

Maestoso

1611 *f*

9 Allegro con moto

13

rall.

f

31

35

47

53 Andante sostenuto

mp

62 Moderato espressivo

70

molto rit.

78 Molto espressivo

f

86

94

INVICTA

Overture for Band

1st B \flat Clarinet

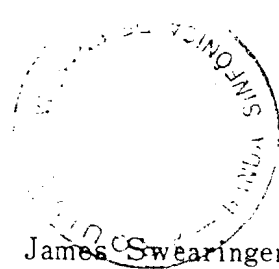

James Swearingen

Maestoso

1611 *f*

9 Allegro con moto

rall.

13

mf

f

25

31

35

f

47

53 Andante sostenuto

rit. *mp*

62 Moderato espressivo

molto rit.

1st B \flat Clarinet - 2

70 *mf*

78 **Molto espressivo**

86

94 *molto*

(In - 4) **102 a tempo** *allargando* *f*

110

118 *grad. rit.*

124 **Allegro con moto**

132 *mf* *f* *p*

144 *f* 3 148 *mf*

1st B♭ Clarinet - 3

1
2nd B \flat Clarinet

INVICTA

Overture for Band

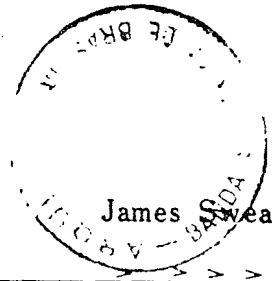

James Wearingen

Maestoso

1611 *f*

9 Allegro con moto

rall.

13

mf

f

25

31

35

f

47

53 Andante sostenuto

rit. *mp*

62 Moderato espressivo

molto rit.

2nd B♭ Clarinet - 2

70 *mf*

78 **Molto espressivo** *f*

86

94 2 *molto*

(In - 4) 102 *a tempo* *f* *allargando*

110

118 *grad rit*

124 **Allegro con moto** 7

132 *mf* 2 *f* *p*

144 3 148 *mf*

2nd B♭ Clarinet - 3

3rd Bb Clarinet

INVICTA

Overture for Band

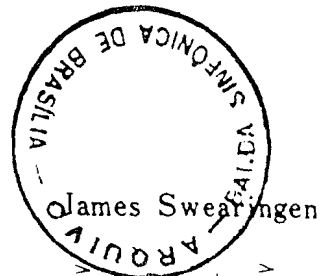

Maestoso

1611 *f*

9 Allegro con moto

rall.

13

f

25

31 35 *f*

47

53 Andante sostenuto

rit. *mp*

62 Moderato espressivo

molto rit.

3rd B♭ Clarinet - 2

70 *mf*

78 *Molto espressivo*
f

86

94 *molto*

(In - 4) *allargando* 102 *a tempo* *f*

110

118 *grad. rit.*

124 *Allegro con moto*

132 *mf* *f* *p*

144 *f* 148 *mf*

3rd B♭ Clarinet-3

INVICTA

E♭ Alto Clarinet

Overture for Band

Maestoso

1611 *f*

9 Allegro con moto

rall. *mf*

f

f

f

f

f

53 Andante sostenuto

rit. *mp*

62 Moderato espressivo

molto rit. *mf*

73 Molto espressivo

f

86

94

2 (In - 4) *molto allargando*

102

a tempo

f

E♭ Alto Clarinet - 2

110

118

124 **Allegro con moto** 132

grad. rit.

mf

144 148 3 7

p *f*

160

166

170

182

190

198 **Maestoso** **Allegro con brio**

ff *f* *sfz* *p* *ff*

INVICTA

Overture for Band

Bb Bass Clarinet

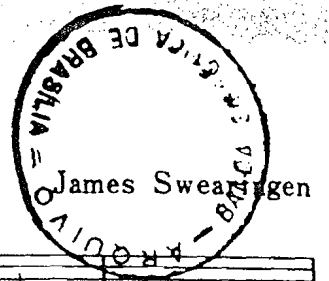

Maestoso

1611

9 Allegro con moto **13**

rall. *sub. p*

25 **31**

35 **47**

53 Andante sostenuto

rit. *mp*

62 Moderato espressivo

molto rit. **7**

70 **78 Molto**

mp *espressivo* *mf* *f* **86**

94

110

118

grad. rit.

124 Allegro con moto

132

mf

f

fp

144

f

sub. p

148

mf

160

f

A

166

170

182

A

190

6

p

198 Maestoso

Allegro con brio

ff

f

sfz p

ff

A

INVICTA

1st Eb Alto Saxophone

Overture for Band

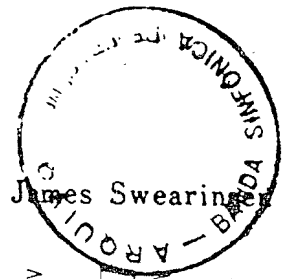

Maestoso

1611

9 Allegro con moto

rall.

f

f

f

f

53 Andante sostenuto

rit. mp

62 Moderato espressivo

molto rit. mf

70 2

78 Molto espressivo

mf f

86

91 2

1st Eb Alto Saxophone - 2

(In - 4)

102 a tempo

molto allargando

110

118

124 Allegro

grad. rit
con moto.

132

mf

144

148

f

p

f

f

160

166

170

182

190

198 Maestoso

Allegro con brio

ff

f

sfz p

ff

INVICTA

Overture for Band

2nd Eb Alto Saxophone

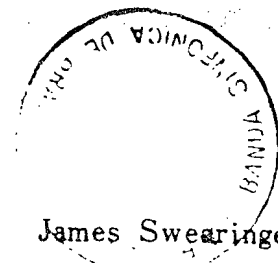

James Swearingen

Maestoso

1611 *f*

9 Allegro con moto

rall.

f

f

f

f

53 Andante sostenuto

rit. *mp*

62 Moderato espressivo

molto rit. *mf*

mf

78 Molto espressivo

mf *f*

mf

mf

2nd Eb Alto Saxophone - 2

(In - 4)

102 a tempo

molto allargando

110

118 *grad. rit.*

124 Allegro con moto

132

mf

144

148

f *p* *f* *f*

160

166

170

f *p*

182

190

p *f*

198 Maestoso

Allegro con brio

ff *f* *sfz* *p* *ff*

Bb Tenor Saxophone

INVICTA

Overture for Band

James Swearingen

Maestoso

1611

9 Allegro con moto

13

25

31

35

47

53 Andante sostenuto

62

Moderato

espressivo

78 Molto espressivo

86

94

(In - 4)

Bb Tenor Saxophone - 2

102 a tempo

110

118

grad. rit.

124 Allegro con moto

132

mf

2

f

144

148

160

mf

166

170

182

190

p

198 Maestoso

ff

Allegro con brio

f

sffz p — ff

INVICTA

Overture for Band

E♭ Baritone Saxophone

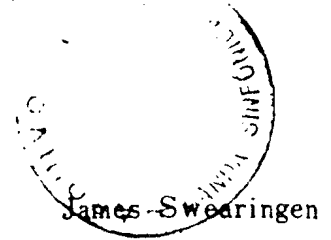

Maestoso

1611 *f*

9 Allegro con moto

13

rall. *sub. p*

25

mf *f*

31

35

47

53 Andante sostenuto

rit. *mp*

62 Moderato espressivo 70

molto rit. *mf*

78 Molto espressivo

f

86

94

(In - 4)

102 a tempo

sfz *molto allargando* *f*

E♭ Baritone Saxophone - 2

110

118 *grad. rit.*

124 **Allegro con moto** 132 *mf*

144 *f* 148 *sub. p* *fp*

160 *f*

166 170

182

190 6

198 **Maestoso** **Allegro con brio** *ff* *f* *fff/p* *ff*

INVICTA

1st Bb Cornet

Overture for Band

James Swearingen

Maestoso

1611 *f*

9 Allegro con moto

rall.

13 12 25 *f*

31 35 *f*

47

53 Andante sostenuto

rit. *mp*

62 Moderato espressivo 70 78 Molto espressivo

mf *f*

86

91

(In - 4)

102 a tempo

f

molto allargando

110

118 *grad. rit.*

124 **Allegro con moto**

132 *mf* *f*

144 *p* *f*

148 3 12

160 *f*

166 170 *f*

182

190 *p* *f*

198 **Maestoso** **Allegro con brio** *ff* *f* *sfz p* *ff*

INVICTA

Overture for Band

2nd B♭ Cornet

Maestoso

1611 *f*

9 Allegro con moto

rall.

13 12 25 *f*

31 35 *f*

47

53 Andante sostenuto

rit. *mp*

62 Moderato espressivo 70 78 Molto espressivo

mf *f*

86

94

(In - 4) 102 a tempo

molto allargando *f*

2nd B \flat Cornet - 2

110

118 *grad. rit.*

124 **Allegro con moto**

132 *mf* *f*

144 *p* *f*

148 3 12

160

166 3 170 *f*

182

190 *p* *f*

198 **Maestoso** **Allegro con brio** *ff* *f* *sfz/p* *ff*

INVICTA

Overture for Band

1st & 2nd F Horns

Maestoso

1611 *f* *a2*

9 Allegro con moto

rall. *sub. p*

13

mf *f*

25

mf *f*

31

35

mf *f*

a2

f *p*

47

f *f*

53 Andante sostenuto

rit. *f* *a2*

62 Moderato espressivo

molto rit. *mf* *a2*

70

mf

78 Molto espressivo

f

86

1st & 2nd F Horns - 2

94 (In - 4) *molto allargando*

102 *a tempo*

110 *f*

118

124 *Allegro con moto* *grad rit*

132 7 6

144 *f* *p* *f*

148 *sub. p*

160 *mf* *f*

166

170 3 3 *a2* *f*

182 *p* *f*

190 *f*

198 *Maestoso* *Allegro con brio* *ff* *sfz/p* *ff*

INVICTA

3rd & 4th F Horns

Overture for Band

Maestoso

1611 *f*

9 Allegro con moto

rall. *sub. p*

13

2 2

25

mf 2 *f* A A

31

35

3 3

a2

f *p*

47

f A A

Andante sostenuto

53

rit. *f* a2

62 Moderato espressivo

molto rit. *mf* a2

70

2 *mf*

78 Molto espressivo

f

86

INVICTA

Overture for Band

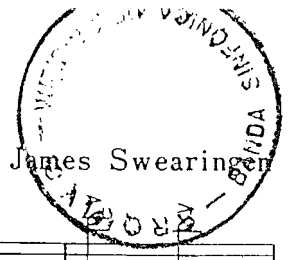

1st Trombone

Maestoso

1611

f

9 Allegro con moto

rall.

sub. *p*

13

2

2

25

mf

31

f

2

35

47

53 Andante sostenuto

rit.

mp

62 Moderato espressivo

molto rit.

p

70

mp

78 Molto espressivo

86

mf *f*

f

94

2

2

molto allargando

1st Trombone-2

(In - 4)

102 a tempo

110 *f*

118

124 Allegro con moto

132

mf

144

f

p

f

sub. p

148

2

2

160

mf

2

f

166

170

2

2

182

190

p

2

198 *Maestoso*

Allegro con brio

ff

f

sfz p

ff

INVICTA

2nd Trombone

Overture for Band

James Swearingen

Maestoso

1611 *f*

9 Allegro con moto

rall. *sub. p*

13

25

mf *f*

31

35

47

53 Andante sostenuto

rit. *mp*

62 Moderato espressivo

molto rit. *p*

70

mp

78 Molto espressivo

mf *f*

86

94

molto allargando

INVICTA

3rd Trombone

Overture for Band

James Swearingen

Maestoso

1611

f

9 Allegro con moto

rall. *sub. p*

13

mf

25

mf *f*

31

mf

35

mf

47

mf

53 Andante sostenuto

rit. *mp*

62 Moderato espressivo

molto rit. *p*

70

mp

78 Molto espressivo

mf *f*

86

f

94

molto allargando

(In - 4)

102 a tempo

110

118

124 Allegro con moto

132

144

148

160

166

170

182

190

198 Maestoso

Allegro con brio

INVICTA

Baritone T.C.

Overture for Band

Maestoso

1611

9 Allegro con moto

13

25

31

35

47

53 Andante sostenuto

62 Moderato espressivo

70

78 Molto espressivo

86

91 (In - 4)
 molto allargando

102 a tempo

110

118 grad. rit.

124 Allegro con moto 132 mf

144 f fp f

148 mf

160 f

166

170

182

p

190 f

198 Maestoso Allegro con brio ff sffz p ff

INVICTA

Basses

Overture for Band

James Swearingen

Maestoso

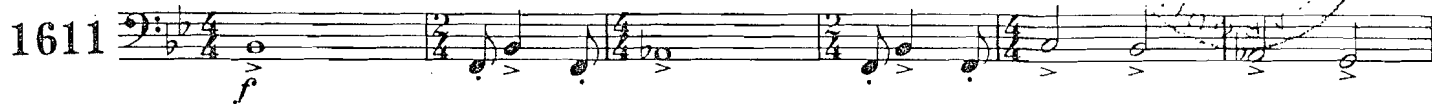
1611 

9 Allegro con moto

13

25

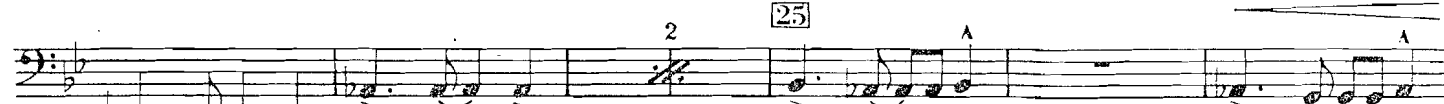

31

35

47

53 Andante sostenuto

62 Moderato espressivo

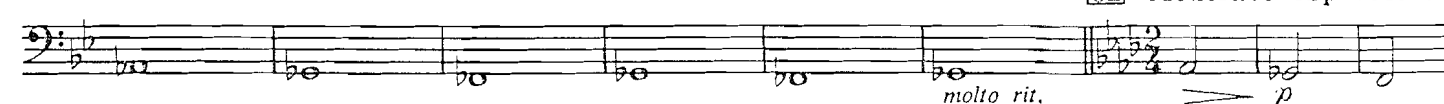

70

78 Molto espressivo

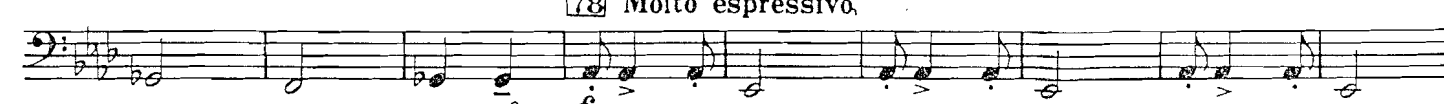

86

(In - 4)

94

102 a tempo *sfz molto allargando*

110

118 *grad. rit.*

124 Allegro con moto

132 *mf*

144

148 *fp* *f* *sub. p*

160

166 *mf* *f* *A*

170

182

190

198 *p* *f*

198 Maestoso

Allegro con brio

ff *sfz p* *ff*

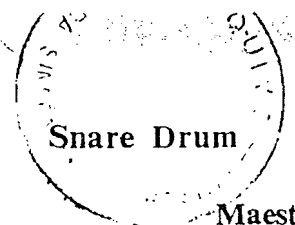

INVICTA

Overture for Band

James Swearingen

Maestoso

1611 *f* *rall.*

9 Allegro con moto

13

p *sub. p*

8 12 *mf*

25

f

31

35

4 4

8 12

47

53 Andante sostenuto

rit. *ppp* *molto rit.*

62 Moderato espressivo 70

78 Molto espressivo

8 7 *mf* *f*

86

94

3

(In - 4)

molto allargando

102 a tempo

4 8 *f*

110

118

124 Allegro con moto

132

144

148

160

166

170

182

190

198 Maestoso

Allegro con brio

INVICTA

Bass Drum, Cymbals
Suspended Cymbal, Tambourine

Overture for Band

James Swearingen

1611 **Maestoso**
Cym. *mf* *f* *mf* *f*
S.Cym. *mf* *f*
B.D. *f*

9 Allegro on moto
(choke)
rall. *f* *sub. p*

8 12
mf

25 31
f

Tamb. *f* 35 4

8 12

47 53 **Andante sostenuto**
f

62 **Moderato espressivo** 70 78 **Molto espressivo**
mf *rit.*
S.Cym. *f*

molto rit.

86

94 (In-4)
molto allargando

102 **a tempo**
f

INVICTA

Bass Drum, Cymbals, Suspended Cymbal, Tambourine - 2

A - BANDA S

110 118

grad. rit.

124 Allegro con moto 2

fp

132 2 2 4

mf

141 4 148 4

f *mf* *f* *sub. p*

8 12

mf

160 2 166

f

Tamb. 170 4

8 12

182 2

f *mf*

190 5

mf *f*

198 Maestoso Allegro con brio (choke)

ff *f* *sfz p* *ff*

INVICTA

Overture for Band

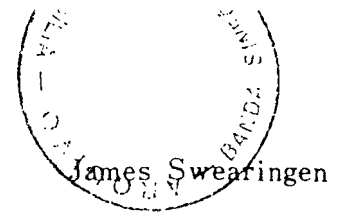

Mallets

Maestoso

1611 *Bells* *f*

9 Allegro con moto

13

25 Bells (octaves) & Chimes (Upper note)

31

35 Bells only

47 +Chimes

53 Andante sostenuto

62 Moderato espressivo

78 Molto espressivo

86

Mallets - 2

94 Chimes only

f *molto*

(In - 4) 102 a tempo

allargando *f* *f* Bells

118

grad rit.

124 Allegro con moto

8 8 Chimes *f* (Bells only) *mp*

144 148 160 Bells (octaves) & Chimes (upper note)

f 3 12 *f*

166 170 Bells only

2 3 *f*

182 +Chimes

190 198 Maestoso

5 8 *ff* Bells (octaves) &

Chimes (Lower note) 2. Allegro con brio Bells (octaves) & Chimes (upper note)

f *sf* *ff*

INVICTA

Overture for Band

Timpani

Maestoso

1611 *G_b-A_b-B_b*
f

9 Allegro con moto

13 12
rall.

25 *f*

31 35 12 47 *f*

53 Andante sostenuto

8 *rit.*

(Change G_b to F)

62 Moderato espressivo.

70

78 Molto espressivo

8 8 8 *molto rit.*

86 *f*

94

(In - 4)

102 a tempo

4 2 *sfz molto allargando* *f*

110 *f*

118 *grad. rit.*

124 **Allegro con moto** *mp* *f*

mf *fp*

144 (Change F to Gb) *f* 148 12 160 *f*

166 3

170 12 182 *f*

190 (Change Gb to F) 198 **Maestoso** *ff*

Allegro con brio *f* *sfz p* *ff*

Horn in Eb 1-2

INVICTA

JAMES SWEARINGEN

f *rall.*

6

11

15

19

23

28

38

f

44

50 *rit.*

molto rit. *molto rit.*

56

INVICTA

22 *mf*

71 **2** *< f*

81

89 *a tempo* **5**

101 *f* **2** *grad. rit.*

110

119 **7** **6**

138 *f* *p* *f*

146

150

154

158

INVICTA

163

173

179

185

192

198

Horn in Eb 3-4

INVICTA

JAMES SWEARINGEN

f *rall.*

6

11

15

19

23

28

38

f

44

f

50

rit.

molto rit.

56

molto rit.

INVICTA

92 *mf*

71 **2**

81 *< f*

89 *a tempo*

101 *f* *grad. rit.*

110

119 **7** **6**

138 *f* *p* *f*

146

150

154

158

INVICTA

163

173

179

185

192

198

Euphonium

INVICTA

JAMES SWEARINGEN

7 *rall.* *f*

14 *mf*

20

25

31

36

41

46

52 *rit.* *molto rit.*

58 *f* *molto rit.* *p*

Tuba

INVICTA

JAMES SWEARINGEN

7 *rall.* *f*

13

18

23

29 *f* *f*

34 *mf*

39

44

49 *f* *rit.*

56 *molto rit.* *molto rit.*

p

INVICTA

74

76 *mp*

86 *mf* *f*

97 *molto allarg.*
in 4 *a tempo*

107 *sfz* *f*

116 *grad. rit.*

125 *fp* *f*

140 *mf* *f*

147 *fp* *f*

152

157

162

INVICTA

168

173

178

183

p

190

201

