

Music for Christmas

Bernaerts Music

Music Publishers
Muziekuitgeverij - Editions de musique - Musikverlag

Music & lyrics by Mel Tormé & Robert Wells

THE CHRISTMAS SONG

Arranged by Frank Bernaerts

Fanfare

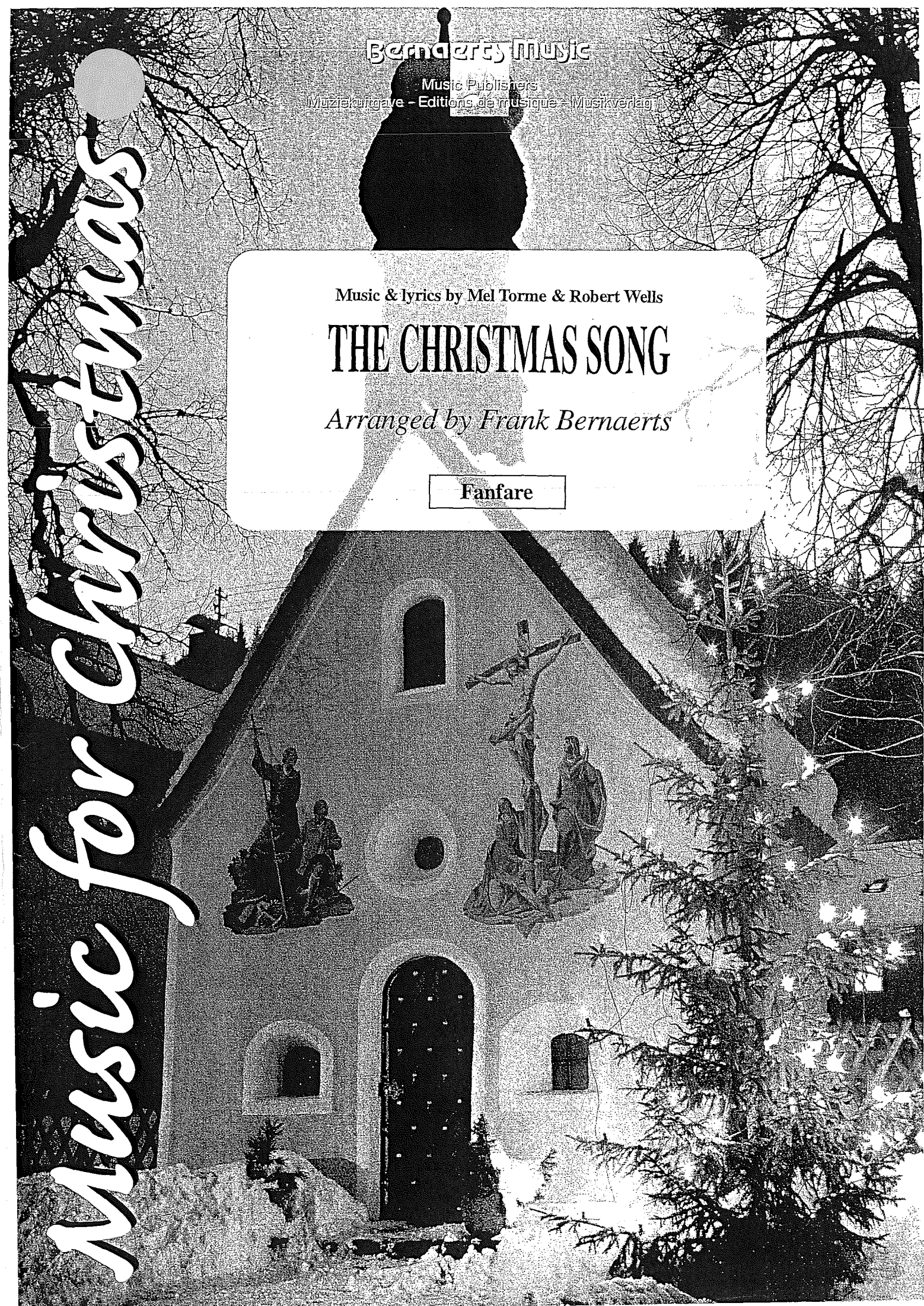

Mel Torme & Robert Wells
THE CHRISTMAS SONG

Score C band/ha/fa

Arranged by Frank Bernaerts

Slowly =74

f *euph.* *f* *t.t.*

5

mf *mf* *mf*

10

mf *clars./flugs.* *mf* *+ fill in*

25

euph.
mf
+ fill in

1. 2.

mf
mf + fill in
mf

30

f
f
f
l.c.
f

40

w.w./flugs./trps.

rall.
f
rall.
+ fill in
+ fill in
rall.

35

Bernaerts Music

Music Publishers
Muziekuitgave - Editions de musique - Musikverlag

Instrumentation

- 1 - Condensed score C
- 2 - Bb soprano sax.
- 2 - Eb alto sax.
- 2 - Bb tenor sax.
- 1 - Eb baritone sax.
- 1 - Eb flugelhorn
- 5 - Bb flugelhorn I
- 5 - Bb flugelhorn II
- 5 - Bb flugelhorn III
- 3 - Bb trumpet/cornet I
- 3 - Bb trumpet/cornet II
- 3 - Bb trumpet/cornet III
- 1 - Eb horn I / F horn I
- 1 - Eb horn II / F horn II
- 1 - Eb horn III / F horn III
- 2 - C trombone I
- 2 - C trombone II
- 2 - C trombone III
- 1 - Bb trombone I
- 1 - Bb trombone II } & tr
- 1 - Bb trombone III
- 1 - Bb baritone I
- 1 - Bb baritone II
- 2 - Bb euphonium
- 2 - Eb bass } & tr
- 2 - Bb bass
- 1 - C bass (stringbass)
- 1 - Timpani
- 1 - Drums
- 1 - Glockenspiel

Full recording available on C.D. "Christmas Crackers"
Bernaerts Records ref. BR 95.004

Camille Huysmansstraat 63-67
B-2830 Willebroek-Belgium, E.C.

Tel. (03) 860 97 70 - Fax (03) 886 09 55

International: Tel. +32-3-860 97 70 - Fax +32-3-886 09 55

e-mail: bernaerts.music@skynet.be

15

+ trps.

20

+ flute/oboe

Mel Torme & Robert Wells
THE CHRISTMAS SONG

Bb soprano sax.

Arranged by Frank Bernaerts

Slowly ♩=74

Mel Torme & Robert Wells
THE CHRISTMAS SONG

E♭ alto sax.

Arranged by Frank Bernaerts

Slowly ♩=74

Mel Torme & Robert Wells
THE CHRISTMAS SONG

Bb tenor sax.

Arranged by Frank Bernaerts

Slowly ♩=74

5 *mf*

10 *f*

3 *mf*

20

25

30 *f*

35 *mf*

1.

2. 40 *rall.*

Mel Torme & Robert Wells
THE CHRISTMAS SONG

E♭ baritone sax.

Arranged by Frank Bernaerts

Slowly ♩=74

Mel Torme & Robert Wells
THE CHRISTMAS SONG

E♭ flugelhorn

Arranged by Frank Bernaerts

Slowly ♩=74

Mel Torme & Robert Wells

THE CHRISTMAS SONG

Bb flugelhorn I

Arranged by Frank Bernaerts

Slowly $\text{♩} = 74$

Mel Torme & Robert Wells

THE CHRISTMAS SONG

Bb flugelhorn III

Arranged by Frank Bernaerts

Slowly $\text{♩} = 74$

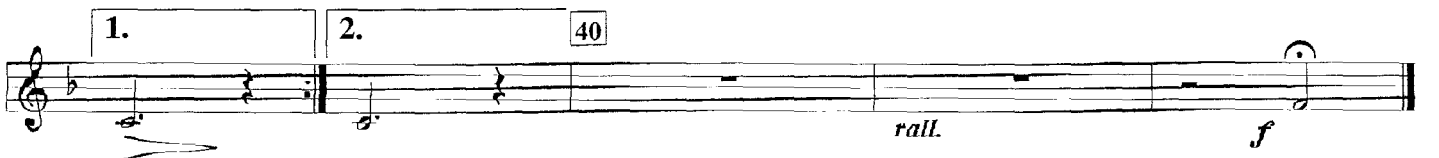

Mel Torme & Robert Wells

THE CHRISTMAS SONG

Bb flugelhorn II

Arranged by Frank Bernaerts

Slowly $\text{♩} = 74$

Mel Torme & Robert Wells
THE CHRISTMAS SONG

Bb trumpet/cornet I

Arranged by Frank Bernaerts

Slowly $\text{♩} = 74$

f

5 8 2 15 2

mf

20 3

25 *mf* 3 3

30 *f*

35

1. 2.

40 *rall.* *f*

Mel Torme & Robert Wells
THE CHRISTMAS SONG

Bb trumpet/cornet II

Arranged by Frank Bernaerts

Slowly $\text{♩} = 74$

f

5 8 4 *mf*

20 4 25 *mf*

3 *f*

30

35

1. 2. 40 *rall.* *f*

Mel Torme & Robert Wells
THE CHRISTMAS SONG

Bb trumpet/cornet III

Arranged by Frank Bernaerts

Slowly $\text{♩} = 74$

Mel Torme & Robert Wells
THE CHRISTMAS SONG

F horn I

Arranged by Frank Bernaerts

Slowly $\text{♩} = 74$

Mel Torme & Robert Wells
THE CHRISTMAS SONG

F horn II

Arranged by Frank Bernaerts

Slowly $\text{♩} = 74$

Mel Torme & Robert Wells
THE CHRISTMAS SONG

F horn III

Arranged by Frank Bernaerts

Slowly $\text{♩} = 74$

K. 3

Mel Torme & Robert Wells
THE CHRISTMAS SONG

E♭ horn I

Arranged by Frank Bernaerts

Slowly $\text{♩} = 74$

SB

Mel Torme & Robert Wells

THE CHRISTMAS SONG

E♭ horn II

Arranged by Frank Bernaerts

Slowly ♩=74

Mel Torme & Robert Wells

THE CHRISTMAS SONG

E♭ horn III

Arranged by Frank Bernaerts

Slowly ♩=74

Mel Torme & Robert Wells
THE CHRISTMAS SONG

C trombone I

Slowly $\text{♩} = 74$

Arranged by Frank Bernaerts

Mel Torme & Robert Wells
THE CHRISTMAS SONG

C trombone II

Arranged by Frank Bernaerts

Slowly ♩=74

f

5 8 15

mf

20

25 2

mf

30

f

35

1.

mf

2. 40

rall.

Mel Torme & Robert Wells
THE CHRISTMAS SONG

C trombone III

Arranged by Frank Bernaerts

Slowly $\text{♩} = 74$

Mel Torme & Robert Wells

THE CHRISTMAS SONG

Bb trombone I

Slowly $\text{♩} = 74$

Arranged by Frank Bernaerts

Mel Torme & Robert Wells

THE CHRISTMAS SONG

Bb trombone II $\text{B}\flat$

Arranged by Frank Bernaerts

Slowly $\text{♩} = 74$

Mel Torme & Robert Wells
THE CHRISTMAS SONG

Bb trombone III 

Arranged by Frank Bernaerts

Slowly $\text{♩} = 74$

f

5 8 15

mf

20

25 2

mf

30

f

35

1.

mf

2. 40

rall.

Mel Torme & Robert Wells
THE CHRISTMAS SONG

Bb trombone I

Arranged by Frank Bernaerts

Slowly $\text{♩} = 74$

Mel Torme & Robert Wells

THE CHRISTMAS SONG

Bb trombone III

Slowly $\text{♩} = 74$

Arranged by Frank Bernaerts

Mel Torme & Robert Wells
THE CHRISTMAS SONG

Bb baritone I

Arranged by Frank Bernaerts

Slowly $\text{♩} = 74$

Mel Torme & Robert Wells

THE CHRISTMAS SONG

Bb baritone II

Arranged by Frank Bernaerts

Slowly $\text{♩} = 74$

Mel Torme & Robert Wells

THE CHRISTMAS SONG

Bb euphonium 

Arranged by Frank Bernaerts

Slowly $\text{♩} = 74$

Mel Torme & Robert Wells

THE CHRISTMAS SONG

Bb euphonium 

Arranged by Frank Bernaerts

Slowly $\text{♩} = 74$

Mel Torme & Robert Wells
THE CHRISTMAS SONG

E♭ bass

Arranged by Frank Bernaerts

Slowly $\text{♩} = 74$

f

5 *mf*

10

15

20

25

30 *f*

35

1. *mf* 2. 40 *rall.*

Mel Torme & Robert Wells

THE CHRISTMAS SONG

E♭ bass 

Arranged by Frank Bernaerts

Slowly $\text{♩} = 74$

Mel Torme & Robert Wells
THE CHRISTMAS SONG

Bb bass

Arranged by Frank Bernaerts

Slowly $\text{♩} = 74$

Mel Torme & Robert Wells
THE CHRISTMAS SONG

Bb bass 

Arranged by Frank Bernaerts

Slowly $\text{♩} = 74$

f

5 *mf*

10

15

20

25

30 *f*

35

1. 2. 40 *mf* *rall.*

Mel Torme & Robert Wells
THE CHRISTMAS SONG

C bass (stringbass)

Arranged by Frank Bernaerts

Slowly $\text{♩} = 74$

Mel Torme & Robert Wells
THE CHRISTMAS SONG

Drums

Slowly ♩=74

Arranged by Frank Bernaerts

Mel Torme & Robert Wells
THE CHRISTMAS SONG

Timpani

Arranged by Frank Bernaerts

Slowly $\text{♩} = 74$

3

5

mf

6

mf

7

7

p *f*

30

8

1.

2.

2

rall. *mf* *f*

Mel Torme & Robert Wells
THE CHRISTMAS SONG

Glockenspiel

Arranged by Frank Bernaerts

Slowly ♩=74

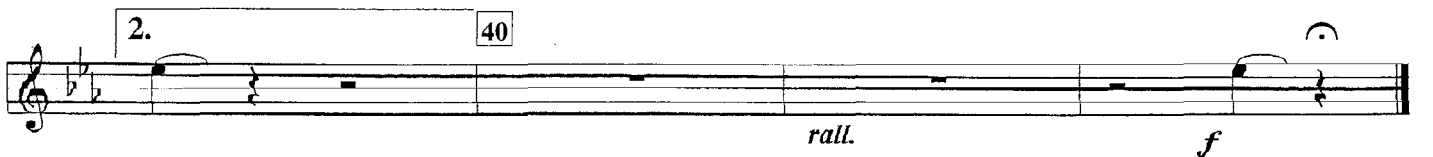
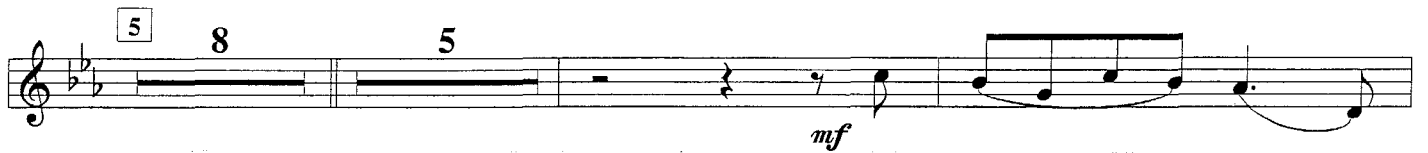

Mel Torme & Robert Wells

THE CHRISTMAS SONG

Flute C

Slowly $\text{♩} = 74$

Arranged by Frank Bernaerts

Mel Torme & Robert Wells

THE CHRISTMAS SONG

Bb trombone II 

Arranged by Frank Bernaerts

Slowly $\text{♩} = 74$

