

# SEQUÊNCIA NATALINA

Arr. Manoel Ferreria

*Gingle Bells*  
*Andante in 2*

8 Flauta (C)

8 Reuinta (Eb)

8 I Clarinete (Bb)

8 II Clarinete (Bb)

8 III Clarinete (Bb)

8 Sax Soprano (Bb)

8 I Sax Alto (Eb)

8 III Sax Alto (Eb)

8 II Sax Tenor (Bb)

8 IV Sax Tenor (Bb)

8 Sax Barítono

8 I Trompeta (Bb)

8 II Trompeta (Bb)

8 III Trompeta (Bb)

8 I Trompa (Eb)

8 II Trompa (Eb)

8 III Trompa (Eb)

8 I Trombone (C)

8 II Trombone (C)

8 III Trombone (C)

8 Bombardino (C)

8 Tuba (Eb)

15

Flauta (C)

Requinta (Eb)

I Clarinete (Bb)

II Clarinete (Bb)

III Clarinete (Bb)

15

Sax Soprano (Bb)

I Sax Alto (Eb)

III Sax Alto (Eb)

II Sax Tenor (Bb)

IV Sax Tenor (Bb)

Sax Barítono

15

I Trompete (Bb)

II Trompete (Bb)

III Trompete (Bb)

15

I Trompa (Eb)

II Trompa (Eb)

III Trompa (Eb)

15

I Trombone (C)

II Trombone (C)

III Trombone (C)

15

Bombardino (C)

Tuba (Eb)

22

Flauta (C)

Requinta (Eb)

I Clarinete (Bb)

II Clarinete (Bb)

III Clarinete (Bb)

22

Sax Soprano (Bb)

I Sax Alto (Eb)

III Sax Alto (Eb)

II Sax Tenor (Bb)

IV Sax Tenor (Bb)

Sax Barítono

22

I Trompete (Bb)

II Trompete (Bb)

III Trompete (Bb)

22

I Trompa (Eb)

II Trompa (Eb)

III Trompa (Eb)

22

I Trombone (C)

II Trombone (C)

III Trombone (C)

22

Bombardino (C)

Tuba (Eb)

29

Flauta (C)

Requinta (Eb)

I Clarinete (Bb)

II Clarinete (Bb)

III Clarinete (Bb)

29

Sax Soprano (Bb)

I Sax Alto (Eb)

III Sax Alto (Eb)

II Sax Tenor (Bb)

IV Sax Tenor (Bb)

Sax Barítono

29

I Trompete (Bb)

II Trompete (Bb)

III Trompete (Bb)

29

I Trompa (Eb)

II Trompa (Eb)

III Trompa (Eb)

29

I Trombone (C)

II Trombone (C)

III Trombone (C)

29

Bombardino (C)

Tuba (Eb)

36

Flauta (C)

Requinta (Eb)

I Clarinete (Bb)

II Clarinete (Bb)

III Clarinete (Bb)

36

Sax Soprano (Bb)

I Sax Alto (Eb)

III Sax Alto (Eb)

II Sax Tenor (Bb)

IV Sax Tenor (Bb)

Sax Barítono

36

I Trompete (Bb)

II Trompete (Bb)

III Trompete (Bb)

36

I Trompa (Eb)

II Trompa (Eb)

III Trompa (Eb)

36

I Trombone (C)

II Trombone (C)

III Trombone (C)

36

Bombardino (C)

Tuba (Eb)

*Sinos de Natal*

42

Flauta (C) Ao  $\text{S}$  &  $\text{e}$

Reuinta (Eb)

I Clarinete (Bb)

II Clarinete (Bb)

III Clarinete (Bb)

42

Sax Soprano (Bb) Ao  $\text{S}$  &  $\text{e}$

I Sax Alto (Eb)

III Sax Alto (Eb)

II Sax Tenor (Bb)

IV Sax Tenor (Bb)

Sax Barítono

42

I Trompete (Bb) Ao  $\text{S}$  &  $\text{e}$

II Trompete (Bb)

III Trompete (Bb)

42

I Trompa (Eb) Ao  $\text{S}$  &  $\text{e}$

II Trompa (Eb)

III Trompa (Eb)

42

I Trombone (C) Ao  $\text{S}$  &  $\text{e}$

II Trombone (C)

III Trombone (C)

42

Bombardino (C) Ao  $\text{S}$  &  $\text{e}$

Tuba (Eb)

50

Flauta (C)

Requinta (Eb)

I Clarinete (Bb)

II Clarinete (Bb)

III Clarinete (Bb)

50

Sax Soprano (Bb)

I Sax Alto (Eb)

III Sax Alto (Eb)

II Sax Tenor (Bb)

IV Sax Tenor (Bb)

Sax Barítono

50

I Trompete (Bb)

II Trompete (Bb)

III Trompete (Bb)

50

I Trompa (Eb)

II Trompa (Eb)

III Trompa (Eb)

50

I Trombone (C)

II Trombone (C)

III Trombone (C)

50

Bombardino (C)

Tuba (Eb)

57

Flauta (C)

Requinta (Eb)

I Clarinete (Bb)

II Clarinete (Bb)

III Clarinete (Bb)

57

Sax Soprano (Bb)

I Sax Alto (Eb)

III Sax Alto (Eb)

II Sax Tenor (Bb)

IV Sax Tenor (Bb)

Sax Barítono

57

I Trompete (Bb)

II Trompete (Bb)

III Trompete (Bb)

57

I Trompa (Eb)

II Trompa (Eb)

III Trompa (Eb)

57

I Trombone (C)

II Trombone (C)

III Trombone (C)

57

Bombardino (C)

Tuba (Eb)

64

Flauta (C)

Reuinta (Eb)

I Clarinete (Bb)

II Clarinete (Bb)

III Clarinete (Bb)

64

Sax Soprano (Bb)

I Sax Alto (Eb)

III Sax Alto (Eb)

II Sax Tenor (Bb)

IV Sax Tenor (Bb)

Sax Barítono

64

I Trompete (Bb)

II Trompete (Bb)

III Trompete (Bb)

64

I Trompa (Eb)

II Trompa (Eb)

III Trompa (Eb)

64

I Trombone (C)

II Trombone (C)

III Trombone (C)

64

Bombardino (C)

Tuba (Eb)

71

Flauta (C)

Requinta (Eb)

I Clarinete (Bb)

II Clarinete (Bb)

III Clarinete (Bb)

71

Sax Soprano (Bb)

I Sax Alto (Eb)

III Sax Alto (Eb)

II Sax Tenor (Bb)

IV Sax Tenor (Bb)

Sax Barítono

71

I Trompete (Bb)

II Trompete (Bb)

III Trompete (Bb)

71

I Trompa (Eb)

II Trompa (Eb)

III Trompa (Eb)

71

I Trombone (C)

II Trombone (C)

III Trombone (C)

71

Bombardino (C)

Tuba (Eb)

**78 B Bom Natal**

- System 1:** Flauta (C), Reuinta (Eb), I Clarinete (Bb), II Clarinete (Bb), III Clarinete (Bb). These instruments play a melodic line with slurs and accents.
- System 2:** Sax Soprano (Bb), I Sax Alto (Eb), III Sax Alto (Eb), II Sax Tenor (Bb), IV Sax Tenor (Bb), Sax Barítono. These instruments play a similar melodic line with slurs and accents.

85 | 1. | 2. |

Flauta (C)

Reuinta (Eb)

I Clarinete (Bb)

II Clarinete (Bb)

III Clarinete (Bb)

85 | 1. | 2. |

Sax Soprano (Bb)

I Sax Alto (Eb)

III Sax Alto (Eb)

II Sax Tenor (Bb)

IV Sax Tenor (Bb)

Sax Barítono

85 | 1. | 2. |

I Trompete (Bb)

II Trompete (Bb)

III Trompete (Bb)

85 | 1. | 2. |

I Trompa (Eb)

II Trompa (Eb)

III Trompa (Eb)

85 | 1. | 2. |

I Trombone (C)

II Trombone (C)

III Trombone (C)

85 | 1. | 2. |

Bombardino (C)

Tuba (Eb)

92

Flauta (C)

Requinta (Eb)

I Clarinete (Bb)

II Clarinete (Bb)

III Clarinete (Bb)

92

Sax Soprano (Bb)

I Sax Alto (Eb)

III Sax Alto (Eb)

II Sax Tenor (Bb)

IV Sax Tenor (Bb)

Sax Barítono

92

I Trompete (Bb)

II Trompete (Bb)

III Trompete (Bb)

92

I Trompa (Eb)

II Trompa (Eb)

III Trompa (Eb)

92

I Trombone (C)

II Trombone (C)

III Trombone (C)

92

Bombardino (C)

Tuba (Eb)

99

Flauta (C)  
Reuinta (Eb)  
I Clarinete (Bb)  
II Clarinete (Bb)  
III Clarinete (Bb)

99

Sax Soprano (Bb)  
I Sax Alto (Eb)  
III Sax Alto (Eb)  
II Sax Tenor (Bb)  
IV Sax Tenor (Bb)  
Sax Barítono

99

I Trompete (Bb)  
II Trompete (Bb)  
III Trompete (Bb)

99

I Trompa (Eb)  
II Trompa (Eb)  
III Trompa (Eb)

99

I Trombone (C)  
II Trombone (C)  
III Trombone (C)

99

Bombardino (C)  
Tuba (Eb)

106

Flauta (C)

Requinta (Eb)

I Clarinete (Bb)

II Clarinete (Bb)

III Clarinete (Bb)

106

Sax Soprano (Bb)

I Sax Alto (Eb)

III Sax Alto (Eb)

II Sax Tenor (Bb)

IV Sax Tenor (Bb)

Sax Barítono

106

I Trompete (Bb)

II Trompete (Bb)

III Trompete (Bb)

106

I Trompa (Eb)

II Trompa (Eb)

III Trompa (Eb)

106

I Trombone (C)

II Trombone (C)

III Trombone (C)

106

Bombardino (C)

Tuba (Eb)

112 Coda

Flauta (C) Ao B & Coda

Requinta (Eb)

I Clarinete (Bb)

II Clarinete (Bb)

III Clarinete (Bb)

112 Coda

Sax Soprano (Bb) Ao B & Coda

I Sax Alto (Eb)

III Sax Alto (Eb)

II Sax Tenor (Bb)

IV Sax Tenor (Bb)

Sax Barítono

112 Coda

I Trompete (Bb) Ao B & Coda

II Trompete (Bb)

III Trompete (Bb)

112 Coda

I Trompa (Eb) Ao B & Coda

II Trompa (Eb)

III Trompa (Eb)

112 Coda

I Trombone (C) Ao B & Coda

II Trombone (C)

III Trombone (C)

112 Coda

Bombardino (C) Ao B & Coda

Tuba (Eb)

119

Flauta (C)

Reuinta (Eb)

I Clarinete (Bb)

II Clarinete (Bb)

III Clarinete (Bb)

119

Sax Soprano (Bb)

I Sax Alto (Eb)

III Sax Alto (Eb)

II Sax Tenor (Bb)

IV Sax Tenor (Bb)

Sax Barítono

119

I Trompete (Bb)

II Trompete (Bb)

III Trompete (Bb)

119

I Trompa (Eb)

II Trompa (Eb)

III Trompa (Eb)

119

I Trombone (C)

II Trombone (C)

III Trombone (C)

119

Bombardino (C)

Tuba (Eb)

# SEQUÊNCIA NATALINA

Flauta (C)

Arr. Manoel Ferreria

*Andante in 2 Jingle Bells*

9

16

23

33

40

*Sinos de Natal*

62

75

**B Bom Natal**

81

88

112

*Coda*

*Coda*

121

# SEQÜÊNCIA NATALINA

Requinta (Eb)

Arr. Manoel Ferreria

*Andante in 2 Gingle Bells*

# SEQUÊNCIA NATALINA

I Clarinete (Bb)

Arr. Manoel Ferreria

*Andante in 2 Gingle Bells*

# SEQÜÊNCIA NATALINA

II Clarinete (Bb)

Arr. Manoel Ferreria

*Andante in 2* Gingle Bells

9

16

22

31

35

42

*Sinos de Natal*

64

77

**B** *Bom Natal*

81

85

100

110

*Coda*

118 *Coda*

Ao S & Ø

16

7

4

Ø

Ø

2

9

4

Ao B & Coda

# SEQÜÊNCIA NATALINA

III Clarinete (Bb)

Arr. Manoel Ferreria

*Andante in 2 Gingle Bells*

# SEQÜÊNCIA NATALINA

Sax Soprano (Bb)

Arr. Manoel Ferreria

*Andante in 2 Gingle Bells*

9

16

23

33

40

52

59

66

79

86

113

120

*tr*

$\S$

$\oplus$

4

*Sinos de Natal*

Ao  $\S$  &  $\oplus$

6

**B** *Bom Natal*

7

1

2

21

*Coda*

*Coda*

Ao B & *Coda*

# SEQÜÊNCIA NATALINA

I Sax Alto (Eb)

Arr. Manoel Ferreria

*Andante in 2 Gingle Bells*

9

17

25

33

41 *Sinos de Natal*

49

57

65

73 *B Bom Natal*

81

89

102

110 *Coda*

118 *Coda*

Ao  $\text{S} \& \text{C}$

Ao B & Coda

1 2

6

# SEQÜÊNCIA NATALINA

III Sax Alto (Eb)

Arr. Manoel Ferreria

*Andante in Gingle Bells*

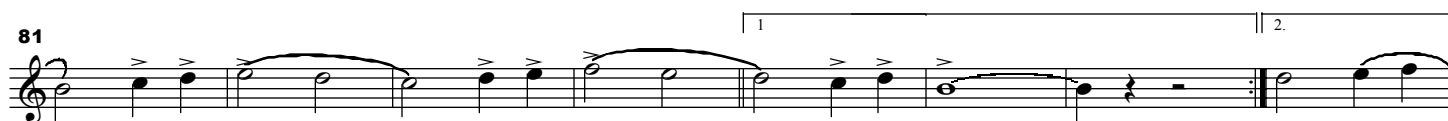

# SEQÜÊNCIA NATALINA

II Sax Tenor (Bb)

Arr. Manoel Ferreria

*Andante in 2 Gingle Bells*

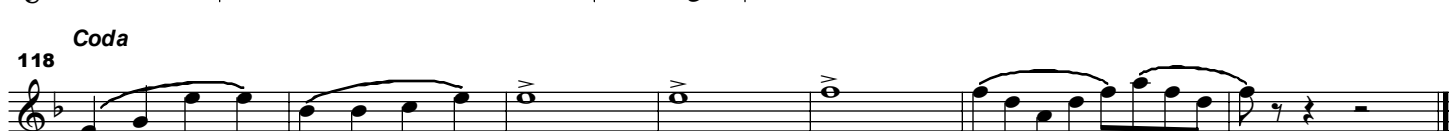
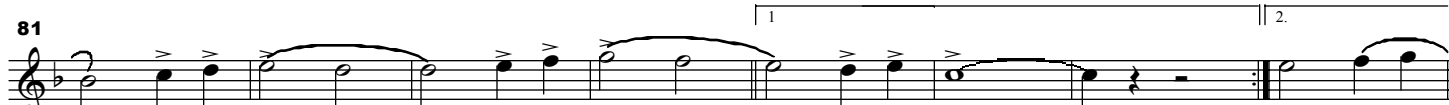

# SEQÜÊNCIA NATALINA

IV Sax Tenor (Bb)

Arr. Manoel Ferreria

*Andante in 2 Gingle Bells*

# SEQÜÊNCIA NATALINA

Arr. Manoel Ferreria

Sax Barítono

*Andante in 2 Gingle Bells*

8

15

22

29

37

45 *Sinos de Natal*

53

61

69

77 **B** *Bom Natal*

85

98

107 *Coda*

116 *Coda* **Ao B & Coda**

# SEQÜÊNCIA NATALINA

I Trompete (Bb)

Arr. Manoel Ferreria

*Andante in 2 Gingle Bells*

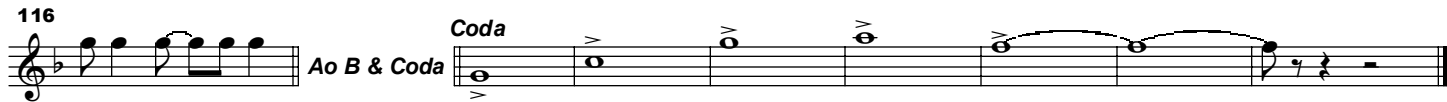
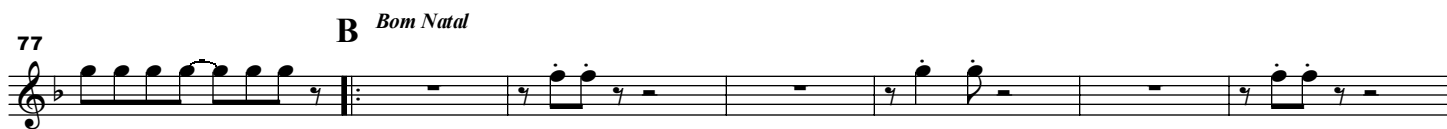
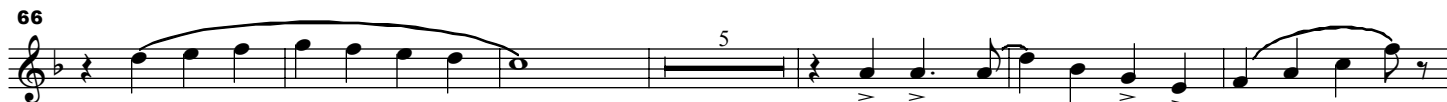
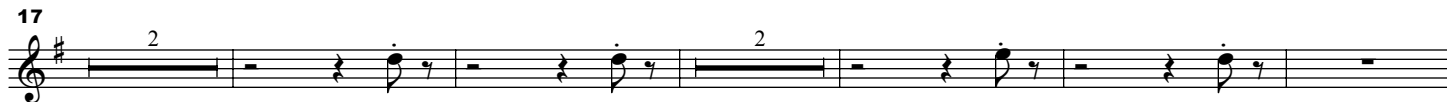
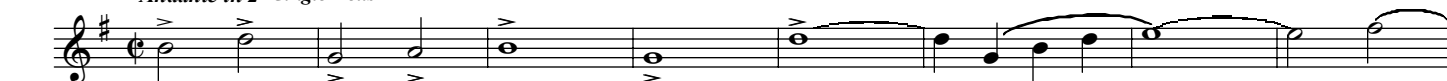

# SEQUÊNCIA NATALINA

Flauta (C)

Arr. Manoel Ferreria

*Andante in 2* **Jingle Bells**

**Sinos de Natal**

# SEQÜÊNCIA NATALINA

III Trompete (Bb)

Arr. Manoel Ferreria

*Andante in 2 Gingle Bells*

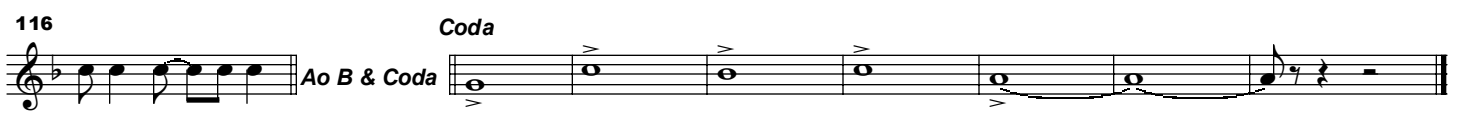
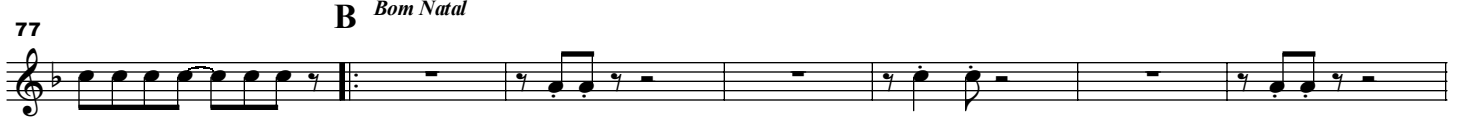
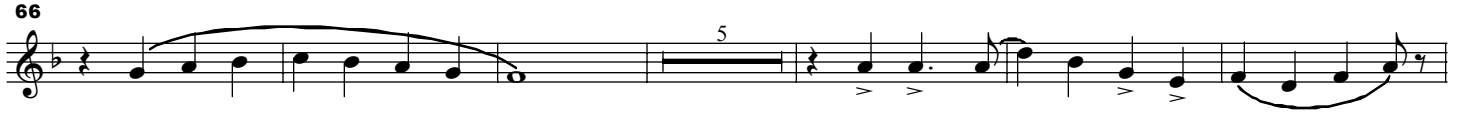
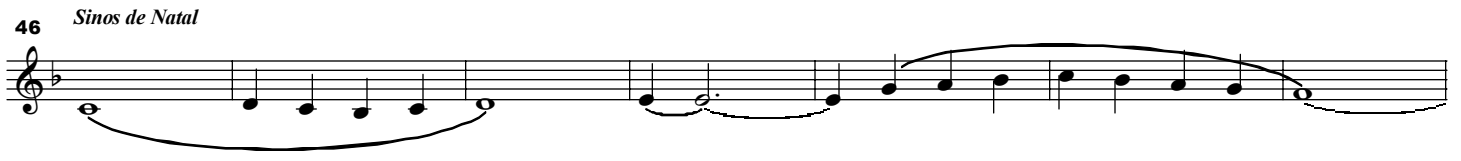
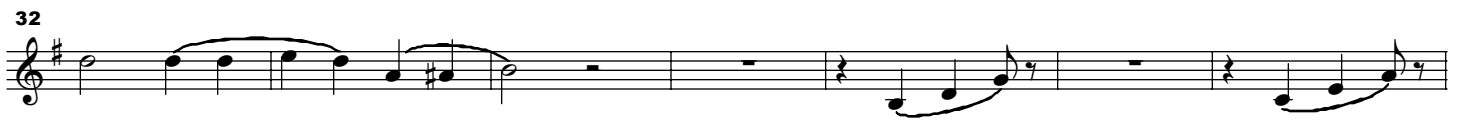
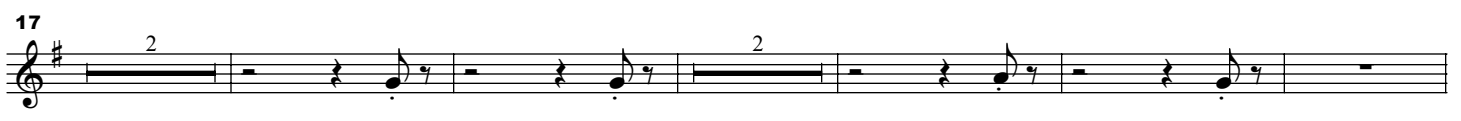

# SEQÜÊNCIA NATALINA

II Trompete (Bb)

Arr. Manoel Ferreria

*Andante in 2 Gingle Bells*

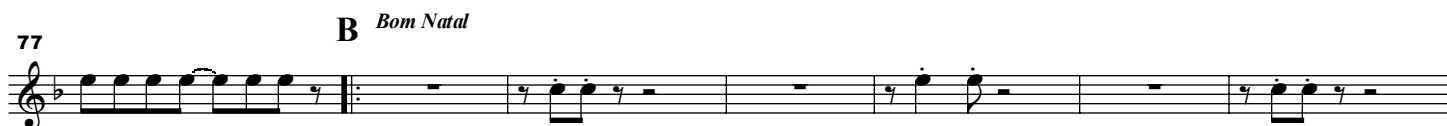
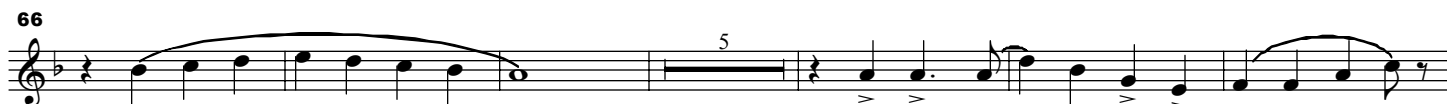
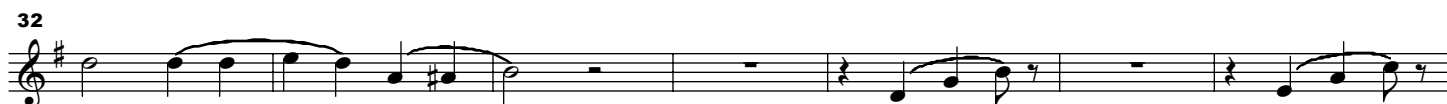
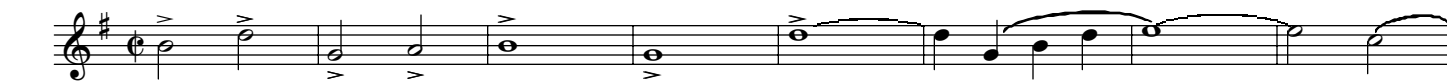

# SEQÜÊNCIA NATALINA

I Trompete (Bb)

Arr. Manoel Ferreria

*Andante in 2 Gingle Bells*

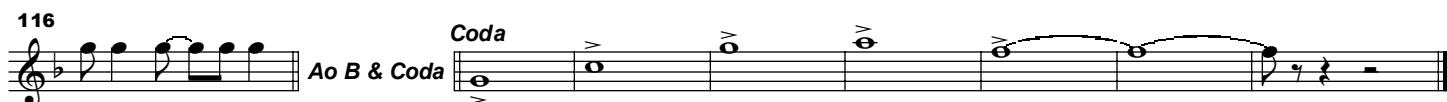
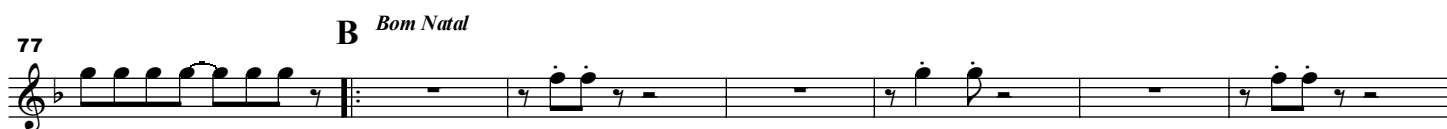
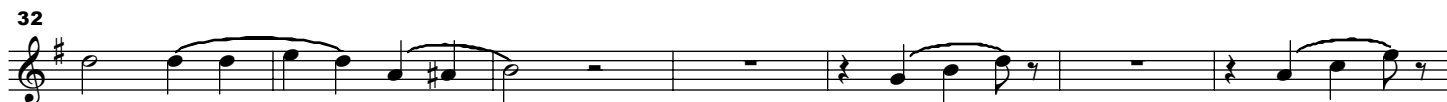
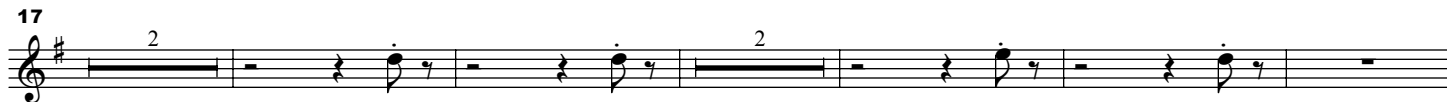
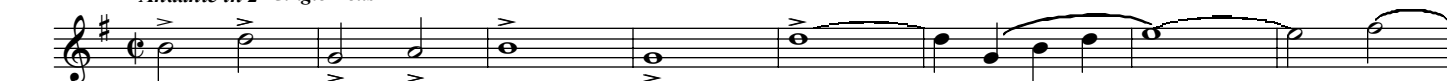

# SEQÜÊNCIA NATALINA

Arr. Manoel Ferreria

Sax Barítono

*Andante in 2 Gingle Bells*

8

15

22

29

37

45 *Sinos de Natal*

53

61

69

77 **B** *Bom Natal*

85

98

107 *Coda*

116 *Coda* **Ao B & Coda**

# SEQÜÊNCIA NATALINA

IV Sax Tenor (Bb)

Arr. Manoel Ferreria

*Andante in 2 Gingle Bells*

*Sinos de Natal*

**B** *Bom Natal*

*Coda*

Ao B & Coda

*Coda*

# SEQÜÊNCIA NATALINA

II Sax Tenor (Bb)

Arr. Manoel Ferreria

*Andante in 2 Gingle Bells*

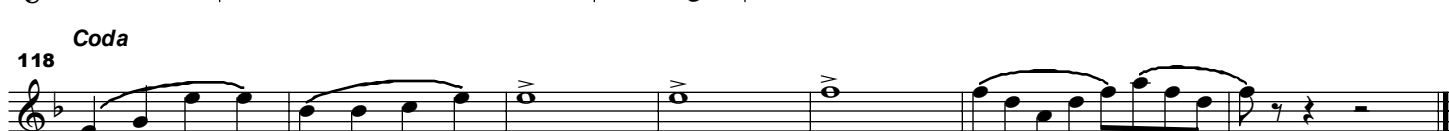
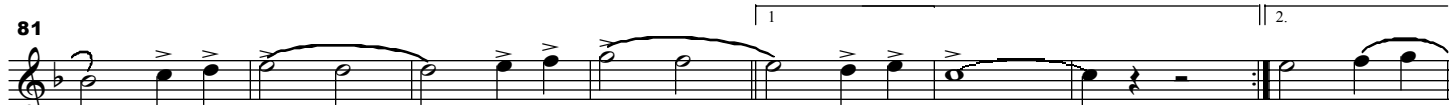

# SEQÜÊNCIA NATALINA

I Sax Alto (Eb)

Arr. Manoel Ferreria

*Andante in 2 Gingle Bells*

9

17

25

33

41 *Sinos de Natal*

49

57

65

73 *B Bom Natal*

81

89

102

110 *Coda*

118 *Coda*

Ao B & Coda

Ao B & Coda

1 2

6

# SEQÜÊNCIA NATALINA

Sax Soprano (Bb)

Arr. Manoel Ferreria

*Andante in 2 Gingle Bells*

9 *tr*

16

23  $\phi$  4

33

40  $\phi$  *Sinos de Natal* 6

52

59

66 *B Bom Natal* 7

79 1

86 2 *Coda* 21

113 *Coda* *Ao B & Coda*

120

# SEQÜÊNCIA NATALINA

III Clarinete (Bb)

Arr. Manoel Ferreria

*Andante in 2 Gingle Bells*

# SEQÜÊNCIA NATALINA

II Clarinete (Bb)

Arr. Manoel Ferreria

*Andante in 2* Gingle Bells

9

16

22

31

35

42

*Sinos de Natal*

64

77

**B** *Bom Natal*

81

85

100

110

*Coda*

118 *Coda*

Ao S & Ø

16

7

4

2

9

4

Ao B & Coda

# SEQUÊNCIA NATALINA

I Clarinete (Bb)

Arr. Manoel Ferreria

*Andante in 2* Gingle Bells

# SEQÜÊNCIA NATALINA

Requinta (Eb)

Arr. Manoel Ferreria

*Andante in 2 Gingle Bells*

# SEQÜÊNCIA NATALINA

I Trompa (Eb)

Arr. Manoel Ferreria

*Andante in 2 Gingle Bells*

# SEQÜÊNCIA NATALINA

II Trompa (Eb)

Arr. Manoel Ferreria

*Andante in 2 Gingle Bells*

§

⊖

⊖

*Sinos de Natal*

**B** *Bom Natal*

*Coda*

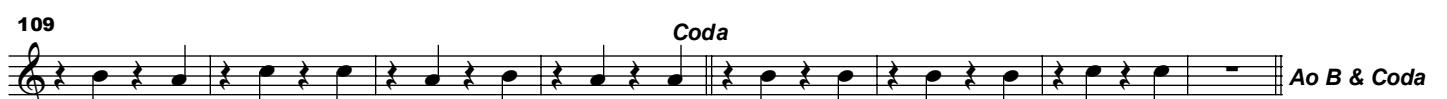

Ao B & Coda

# SEQÜÊNCIA NATALINA

I Trombone (C)

Arr. Manoel Ferreria

*Andante in 2 Gingle Bells*

# SEQÜÊNCIA NATALINA

II Trombone (C)

Arr. Manoel Ferreria

*Andante in 2 Gingle Bells*

9

16

23

29

39

46

*Sinos de Natal*

66

72

78

**B** *Bom Natal*

85

94

101

108

*Coda*

119

# SEQÜÊNCIA NATALINA

## III Trombone (C)

Arr. Manoel Ferreria

*Andante in 2 Gingle Bells*

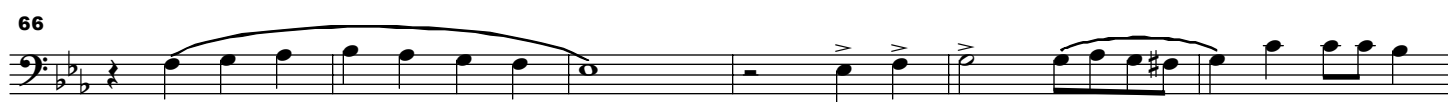
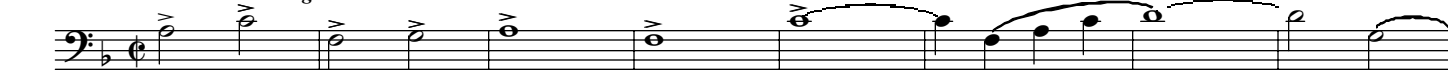

Bombardino (Bb)

# SEQÜÊNCIA NATALINA

Arr. Manoel Ferreria

*Andante in 2 Gingle Bells*

9

16

23

29

39

46 *Sinos de Natal*

66

72

78 **B** *Bom Natal*

85

95

102

112 *Coda*

120

Bombardino (C)

# SEQÜÊNCIA NATALINA

Arr. Manoel Ferreria

*Andante in 2 Gingle Bells*

9

16

23

29

39

46 *Sinos de Natal*

66

72

78 **B** *Bom Natal*

85

94

101

108 *Coda*

119

Ao B & Coda

Ao B & Coda

# SEQÜÊNCIA NATALINA

Tuba (Bb)

Arr. Manoel Ferreria

*Andante in 2 Gingle Bells*

9

17

25

33

41

*Sinos de Natal*

49

57

65

73

**B** *Bom Natal*

81

89

98

107

*Coda*

116

*Coda*

