

SEASON'S GREETINGS

(A Holiday Finale for Band, Opt. Chorus and Opt. Strings)

**Choral arranged by JOYCE EILERS
Band arranged by PAUL JENNINGS**

Performance Time - 2:10

Score No. 22719049
Full Arrangement No. 22719048

INSTRUMENTATION

1 - FULL SCORE	4 - B \flat TRUMPET 1
8 - FLUTE	4 - B \flat TRUMPET 2
1 - OBOE	2 - F HORN
1 - BASSOON	4 - TROMBONE
4 - B \flat CLARINET 1	2 - BARITONE B.C.
4 - B \flat CLARINET 2	2 - BARITONE T.C.
4 - B \flat CLARINET 3	4 - TUBA
1 - E \flat ALTO CLARINET	2 - CONVERTIBLE BASS LINE
1 - B \flat BASS CLARINET	2 - PERCUSSION 1
4 - E \flat ALTO SAXOPHONE	2 - PERCUSSION 2
2 - B \flat TENOR SAXOPHONE	2 - Mallet PERCUSSION
1 - E \flat BARITONE SAXOPHONE	1 - TIMPANI

Compatible Publications Include:

40225113 SATB
40225114 3-Part Mixed
40225115 2-Part
59225058 String Pak
40225116 Full Perf. Cassette

Exclusively Distributed by
HL Hal Leonard Publishing Corporation
7777 West Bluemound Road P.O. Box 13819 Milwaukee, WI 53213

SEASON'S GREETINGS

(A Holiday Finale for Band, Opt. Chorus and Opt. Strings)

Choral arranged by JOYCE EILERS

Band arranged by PAUL JENNINGS

Joyous ($\text{♩} = 96$)

5 "Deck The Hall"

Soprano
Alto
Tenor
Bass

Deck the hall with boughs of hol - ly,
'Tis the sea - son to be jol - ly.

Flute
Oboe
Bassoon
B♭ Clarinet 1
B♭ Clarinet 2,3
E♭ Alto Clar.
B♭ Bass Clar.
E♭ Alto Sax
B♭ Ten. Sax
E♭ Bari. Sax

Joyous ($\text{♩} = 96$)

5

B♭ Trumpet 1,2
F Horn
Trombone
Baritone
Tuba
Convertible Bass Line

Sus. Cym. with Timp. Mallets

Percussion 1
Percussion 2
Mallet Percussion
Timpani

S.D.
B.D.
Sleigh Bells
Tri.
Bells
F, C Hard Mallets

Measures 7-12:

- Measures 7-8:** Vocal line: "Fa la la la la la la la la." Instrumental accompaniment.
- Measure 9:** Rehearsal mark **9**. Dynamics: *mf*. Instrumental accompaniment.
- Measures 10-11:** Vocal line: "Don we now our bright ap - par - el, Fa la la, la la la, la la la." Instrumental accompaniment. Dynamics: *cresc.*
- Measure 12:** Vocal line: "Fa la la la." Instrumental accompaniment. Dynamics: *cresc.*

Measures 13-18:

- Measure 13:** Rehearsal mark **9** with *a2* marking. Dynamics: *mf*.
- Measures 14-15:** Instrumental accompaniment. Dynamics: *mf*.
- Measures 16-17:** Instrumental accompaniment. Dynamics: *cresc.*
- Measure 18:** Instrumental accompaniment. Dynamics: *cresc.* with *1. div.* marking.

Measure numbers 7, 8, 9, 10, 11, 12 are indicated at the bottom of the page.

17 Light Swing (♩ = ♩³) (Same Tempo)

Soprano Alto
Troll the an - cient yule - tide ca - rol, Fa la la la la la la la la, la la la la la la la,

Tenor Bass
Fa la la la

Flute
Oboe
Bassoon

B♭ Clarinet 1
B♭ Clarinet 2,3
E♭ Alto Clar.
B♭ Bass Clar.

E♭ Alto Sax
B♭ Ten. Sax
E♭ Bari. Sax

17 Light Swing (♩ = ♩³) (Same Tempo)

B♭ Trumpet 1,2
F Horn

Trombone
Baritone
Tuba
Convertible Bass Line

Percussion 1
Percussion 2
Mallet Percussion
Timpani

21 "Up On The Housetop"

Soprano Alto
 Tenor Bass

la la la la la la la la la la la la la la la la la

Up on the house - top rein - deer pause, Out jumps good old San - ta Claus,

fa la la la Fa la la la Fa la la la Fa la la la

Flute
 Oboe
 Bassoon

B♭ Clarinet 1
 B♭ Clarinet 2,3
 E♭ Alto Clar.
 B♭ Bass Clar.

E♭ Alto Sax
 B♭ Ten. Sax
 E♭ Bari. Sax

21

B♭ Trumpet 1,2
 F Horn

Trombone
 Baritone
 Tuba
 Convertible Bass Line

Play
mf

Percussion 1
 Percussion 2
 Mallet Percussion
 Timpani

Soprano
Alto
Tenor
Bass

la la la la la la la, la la la la la la.
Down thru the chim - ney with lots of toys, all for the lit - te ones, Christ - mas joys. Ho! Ho! Ho! Who would - n't go!
Fa la la la Fa la la la la,

Flute
Oboe
Bassoon

B♭ Clarinet
1
B♭ Clarinet
2,3
E♭ Alto Clar.
B♭ Bass Clar.

E♭ Alto Sax
B♭ Ten. Sax
E♭ Bari. Sax

B♭ Trumpet
1,2
F Horn

Trombone
Baritone
Tuba

Convertible
Bass Line

♯ Percussion
♯ Percussion
Mallet
Percussion
Tampani

Soprano Alto
 Ho! Ho! Ho! Who would-n't go up on the house-top, click! click! click! Down thru the chim-ney with good Saint Nick!

Tenor Bass

Flute

Oboe

Bassoon

Bb Clarinet 1

Bb Clarinet 2,3

Eb Alto Clar.

Bb Bass Clar.

Eb Alto Sax

Bb Ten. Sax

Eb Bari. Sax

Bb Trumpet 1,2

F Horn

Trombone

Baritone

Tuba

Convertible Bass Line

Percussion 1

Percussion 2

Mallet Percussion

Timpani

2 Wood Blocks (Temple Blocks, opt.)

Ratchet

39 "Jolly Old St. Nicholas"

Soprano Alto
 Tenor Bass

Who?
 Good Saint Nick! Good Saint Jol - ly old Saint Nich - o - las, lean your ear this way.

Flute
 Oboe
 Bassoon

B♭ Clarinet 1
 B♭ Clarinet 2,3
 E♭ Alto Clar.
 B♭ Bass Clar.

E♭ Alto Sax
 B♭ Ten. Sax
 E♭ Bari. Sax

B♭ Trumpet 1,2
 F Horn

Trombone
 Baritone
 Tuba
 Convertible Bass Line

Percussion 1
 Percussion 2
 Mallet Percussion
 Timpani

Soprano Alto
 Tenor Bass

Don't you tell a sin - gle soul what I have to say! Christ - mas Eve is com - ing soon.

Flute
 Oboe
 Bassoon

B♭ Clarinet 1
 B♭ Clarinet 2,3
 E♭ Alto Clar.
 B♭ Bass Clar.

E♭ Alto Sax
 B♭ Ten. Sax
 E♭ Bari. Sax

B♭ Trumpet 1,2
 F Horn

Trombone
 Baritone
 Tuba
 Convertible Bass Line

Percussion 1
 Percussion 2
 Mallet Percussion
 Timpani

mp lightly

Soprano Alto
Now, you dear old man, tell me what you'll bring for me. Tell me if you can.

Tenor Bass

Flute

Oboe

Bassoon

B♭ Clarinet 1

B♭ Clarinet 2,3

E♭ Alto Clar.

B♭ Bass Clar.

E♭ Alto Sax

B♭ Ten. Sax

E♭ Bari. Sax

B♭ Trumpet 1,2 *a2*

F Horn *a2*

Trombone

Baritone

Tuba

Convertible Bass Line

Percussion 1

Percussion 2

Mallet Percussion *mp*

Timpani *mp*

Sus. Cym. *mp*

49 50 51 52 53 54

(♩ = ♩.)

57 "Over The River And Through The Woods"

Soprano Alto

O - ver the ri - ver and thru the woods, to Grand-moth-er's house we go. The
 O - ver the ri - ver and thru the woods, oh how the wind does blow. It

Tenor Bass

Flute

Oboe

Bassoon

Play 2nd time only

Play both times

mf

B♭ Clarinet 1

B♭ Clarinet 2,3

E♭ Alto Clar.

B♭ Bass Clar.

Play 2nd time only

Play both times

mf

Play both times - a2

E♭ Alto Sax

B♭ Ten. Sax

E♭ Bari. Sax

Tpt. 1

Tbn.

Tuba

B♭ Trumpet 1,2

F Horn

mf

Trombone

Baritone

Tuba

Convertible Bass Line

mf

Play 2nd time only

Percussion 1

Percussion 2

Mallet Percussion

Timpani

Tri.

mf

mp

mf 2 Wood Blocks

1. | 2.

Soprano Alto
horse knows the way to car - ry the sleigh thru white and drift - ed snow. stings the toes and

Tenor Bass

Flute

Oboe

Bassoon

B♭ Clarinet 1

B♭ Clarinet 2,3

E♭ Alto Clar.

B♭ Bass Clar.

E♭ Alto Sax

B♭ Ten. Sax

E♭ Bari. Sax

B♭ Trumpet 1,2

F Horn

Trombone

Baritone

Tuba

Convertible Bass Line

Percussion 1

Percussion 2

Mallet Percussion

Timpani

Play

mf

S.D.

mp

mf

61 62 63 64 65

Soprano Alto
 Tenor Bass

bites the nose as o - ver the ground we go.

Flute
 Oboe
 Bassoon

B♭ Clarinet 1
 B♭ Clarinet 2,3
 E♭ Alto Clar.
 B♭ Bass Clar.

E♭ Alto Sax
 B♭ Ten. Sax
 E♭ Bari. Sax

B♭ Trumpet 1,2
 F Horn

a2

Trombone
 Baritone
 Tuba
 Convertible Bass Line

Percussion 1
 Percussion 2
 Mallet Percussion
 Timpani

mf Sleigh Bells
fp Sus. Cym.

72 "Jingle Bells"

Soprano
Alto

Tenor
Bass

Flute

Oboe

Bassoon

B♭ Clarinet
1

B♭ Clarinet
2,3

E♭ Alto Clar.

B♭ Bass Clar.

E♭ Alto Sax

B♭ Ten. Sax

E♭ Bari. Sax

B♭ Trumpet
1,2

F Horn

Trombone

Baritone

Tuba

Convertible
Bass Line

Percussion
1

Percussion
2

Mallet
Percussion

Timpani

72

71

72

73

74

75

Jin - gle bells, jin - gle bells, jin - gle all the way.

f Sus. Cym. - 1st time only

Soprano Alto
Tenor Bass
Flute
Oboe
Bassoon
B♭ Clarinet 1
B♭ Clarinet 2,3
E♭ Alto Clar.
B♭ Bass Clar.
E♭ Alto Sax
B♭ Ten. Sax
E♭ Bari. Sax
B♭ Trumpet 1,2
F Horn
Trombone
Baritone
Tuba
Convertible Bass Line
Percussion 1
Percussion 2
Mallet Percussion
Timpani

Oh what fun it is to ride in a one horse o - pen sleigh. one horse

1. 2.

Sus. Cym.

76 77 78 79 80

Soprano
Alto

Tenor
Bass

Flute

Oboe

Bassoon

B♭ Clarinet
1

B♭ Clarinet
2,3

E♭ Alto Clar.

B♭ Bass Clar.

E♭ Alto Sax

B♭ Ten. Sax

E♭ Bari. Sax

B♭ Trumpet
1,2

F Horn

Trombone

Baritone

Tuba

Convertible
Bass Line

Percussion
1

Percussion
2

Mallet
Percussion

Timpani

sleigh.

sleigh.

1. div.

a2

1. div.

a2

o - pen (jin - gle bells, jin - gle bells,) jin - gle all the way! Hey!

SEASON'S GREETINGS

(A Holiday Finale for Band, Opt. Chorus and Opt. Strings)

OBOE

Choral arranged by JOYCE EILERS
Band arranged by PAUL JENNINGS

Joyous

tr *f* 5 "Deck The Hall"

9 *mf* *cresc.*

f

17 Light Swing (♩ = $\overset{\frown}{\underset{\frown}{\text{tr}}}$) (Same Tempo) *mf*

21 "Up On The Housetop"

29 *f*

39 "Jolly Old St. Nicholas"

47

(♩ = ♩.)

2

57 "Over The River And Through The Woods"

72 "Jingle Bells"

1.

2.

SEASON'S GREETINGS

(A Holiday Finale for Band, Opt. Chorus and Opt. Strings)

FLUTE

Choral arranged by JOYCE EILERS
Band arranged by PAUL JENNINGS

Joyous

tr

5 "Deck The Hall"

f

9

mf

cresc.

f

17 Light Swing (♩ = $\overset{\frown}{\text{J}}^3$) (Same Tempo)

mf

21 "Up On The Housetop"

29

f

39 "Jolly Old St. Nicholas"

47

"Over The River And Through The Woods"

57 Play 2nd time only

Play both times

2.

68 (♩ = ♩)

72 "Jingle Bells"

1.

2.

SEASON'S GREETINGS

(A Holiday Finale for Band, Opt. Chorus and Opt. Strings)

E♭ ALTO CLARINET

Choral arranged by JOYCE EILERS
Band arranged by PAUL JENNINGS

Joyous

5 "Deck The Hall"

17 Light Swing (♩ = ♪³) (Same Tempo)

21 "Up On The Housetop"

E♭ ALTO CLARINET

39 "Jolly Old St. Nicholas"

mp lightly

47

57 "Over The River And Through The Woods"

Play 2nd time only

(♩ = ♩.)
2

mf

1. 4 2.

68 (♩ = ♩)

72 "Jingle Bells"

f

1.

2.

SEASON'S GREETINGS

(A Holiday Finale for Band, Opt. Chorus and Opt. Strings)

B♭ CLARINET 1

Choral arranged by JOYCE EILERS
Band arranged by PAUL JENNINGS

Joyous

tr

1 2 3 4 5 "Deck The Hall"

6

7 8 9 10 11

12 13 14 15

16 17 Light Swing (♩ = ♪³) (Same Tempo) 18 19 20

21 "Up On The Housetop" 22 23 24

25 26 27 28

29 30 31 32 33

34 35 36 37 38 //

f *mf* *cresc.* *f* *mp* *f*

B♭ CLARINET 1

39 "Jolly Old St. Nicholas" 40 41 42 43

mp lightly

44 45 46 47 48

49 50 51 52 53

57 "Over The River And Through The Woods"

54 (♩ = ♩.) 55-56 57 Play 2nd time only 58 59 Play both times 60 mf

61 62 63 64 65 66

67 68 (♩ = ♩) 69 70 71

72 "Jingle Bells" 73 74 75

f

76 77 78 79

80 81 82 83 84 85

SEASON'S GREETINGS

(A Holiday Finale for Band, Opt. Chorus and Opt. Strings)

B♭ CLARINET 2

Choral arranged by JOYCE EILERS
Band arranged by PAUL JENNINGS

Joyous
tr
f

5 "Deck The Hall"

mf

cresc. *f*

17 Light Swing (♩ = $\frac{3}{4}$) (Same Tempo)
mf

21 "Up On The Housetop"

f

29

39 "Jolly Old St. Nicholas"
mp *f* *mp lightly*

Bb CLARINET 2

41 42 43 44 45

46 47 48 49 50

51 52 53 54 55, 2 56

(d = d.)

57 "Over The River And Through The Woods"

Play 2nd time only

Play both times

58 59 60 61 62

mf

63 64 65 66 67

68 (d = d) 69 70 71

72 "Jingle Bells"

f

73 74 75

76 77 78 79

80 81 82 83 84 85

SEASON'S GREETINGS

(A Holiday Finale for Band, Opt. Chorus and Opt. Strings)

B♭ CLARINET 3

Choral arranged by JOYCE EILERS
Band arranged by PAUL JENNINGS

Joyous

5 "Deck The Hall"

17 Light Swing (♩ = $\overset{\frown}{\underset{\frown}{\text{♩}}}$) (Same Tempo)

21 "Up On The Housetop"

29

39 "Jolly Old St. Nicholas"

B♭ CLARINET 3

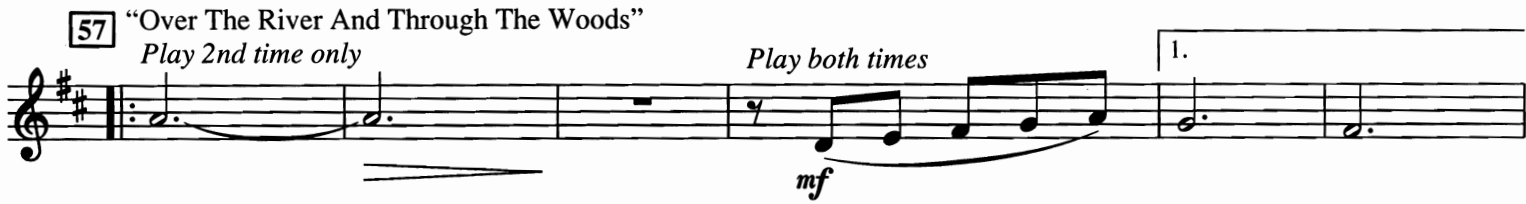

SEASON'S GREETINGS

(A Holiday Finale for Band, Opt. Chorus and Opt. Strings)

B♭ BASS CLARINET

Choral arranged by JOYCE EILERS
Band arranged by PAUL JENNINGS

Joyous 1 2 3 4 **5** "Deck The Hall" 6 7 8

9 10 11 12 13

17 Light Swing (♩ = $\overset{\frown}{\text{♩}}$) (Same Tempo) 14 15 16 17 18

21 "Up On The Housetop" 19 20 21 22 23

24 25 26 27 28

29 30 31 32 33

34 35 36 37 38 //

f *mf* *cresc.* *f* *mf* *f* *mp* *f*

B♭ BASS CLARINET

39 "Jolly Old St. Nicholas"

40 41 42 43

mp lightly

44 45 46 47 48

49 50 51 52 53

57 "Over The River And Through The Woods"

54 55 56 58 59

(d = d.)

Play 2nd time only

60 61 62 63 64 65 66

1. 61 63 64 Play 2. 65 66

mf

72 "Jingle Bells"

67 68 69 70 71 72 73

(d. = d.)

f

74 75 76 77 78 79

1. 78 79

80 81 82 83 84 85

2. 80 81 82 83 84 85

SEASON'S GREETINGS

(A Holiday Finale for Band, Opt. Chorus and Opt. Strings)

BASSOON

Choral arranged by JOYCE EILERS
Band arranged by PAUL JENNINGS

Joyous

5 "Deck The Hall"

17 Light Swing (♩ = ♪³) (Same Tempo)

21 "Up On The Housetop"

29

39 "Jolly Old St. Nicholas"

BASSOON

47

(d = d.)
2

57 "Over The River And Through The Woods"

68 (d. = d)

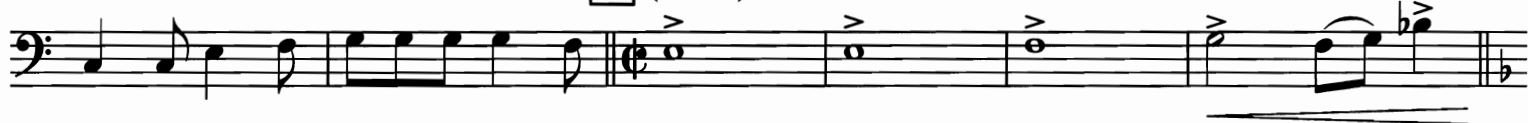

72 "Jingle Bells"

SEASON'S GREETINGS

(A Holiday Finale for Band, Opt. Chorus and Opt. Strings)

E♭ ALTO SAXOPHONE

Choral arranged by JOYCE EILERS
Band arranged by PAUL JENNINGS

Joyous

5 "Deck The Hall"

9

17 Light Swing (♩ = ♪³) (Same Tempo)

21 "Up On The Housetop"

29

E♭ ALTO SAXOPHONE

39 "Jolly Old St. Nicholas"

mp lightly

47

57 "Over The River And Through The Woods"

(♩ = ♩.)
Tpt. 1

1. *Play*
mf

2.
mf

68 (♩ = ♩)

72 "Jingle Bells"

SEASON'S GREETINGS

(A Holiday Finale for Band, Opt. Chorus and Opt. Strings)

B♭ TENOR SAXOPHONE

Choral arranged by JOYCE EILERS
Band arranged by PAUL JENNINGS

Joyous

5 "Deck The Hall"

9

17 Light Swing (♩ = ♪³) (Same Tempo)

21 "Up On The Housetop"

29

B♭ TENOR SAXOPHONE

39 "Jolly Old St. Nicholas"

mp lightly

47

57 "Over The River And Through The Woods"

(♩ = ♩.)
Tbn.
4
1. Play
mf

2.

mf

68 (♩ = ♩)

72 "Jingle Bells"

f

1.

2.

SEASON'S GREETINGS

(A Holiday Finale for Band, Opt. Chorus and Opt. Strings)

E♭ BARITONE SAXOPHONE

Choral arranged by JOYCE EILERS
Band arranged by PAUL JENNINGS

Joyous

5 "Deck The Hall"

9

17 Light Swing (♩ = $\overset{\frown}{\underset{\frown}{\text{♩}}}$) (Same Tempo)

21 "Up On The Housetop"

29

39 "Jolly Old St. Nicholas"

E♭ BARITONE SAXOPHONE

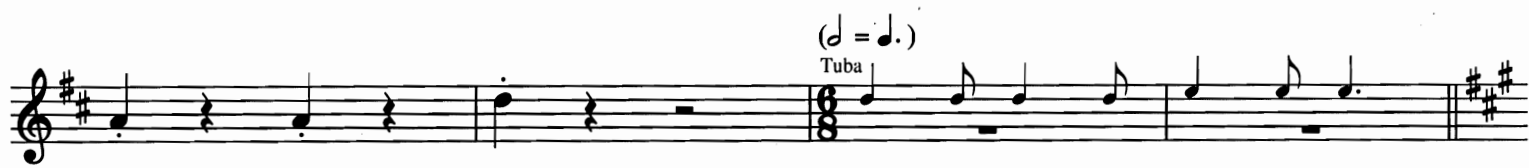

57 "Over The River And Through The Woods"

68 (♩ = ♩)

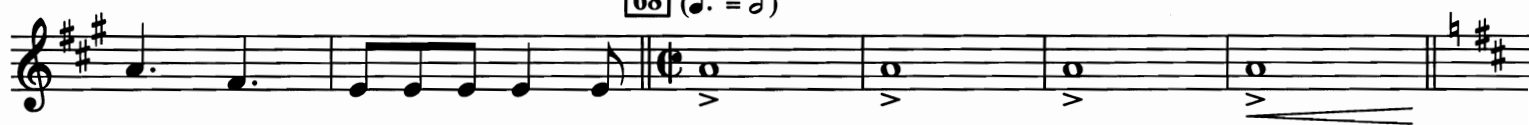

72 "Jingle Bells"

SEASON'S GREETINGS

(A Holiday Finale for Band, Opt. Chorus and Opt. Strings)

B♭ TRUMPET 1

Choral arranged by JOYCE EILERS
Band arranged by PAUL JENNINGS

Joyous

5 "Deck The Hall"

9

17 Light Swing (♩ = ♪³)
(Same Tempo)
4

21 "Up On The Housetop"

6

29

39 "Jolly Old St. Nicholas"

B♭ TRUMPET 1

47

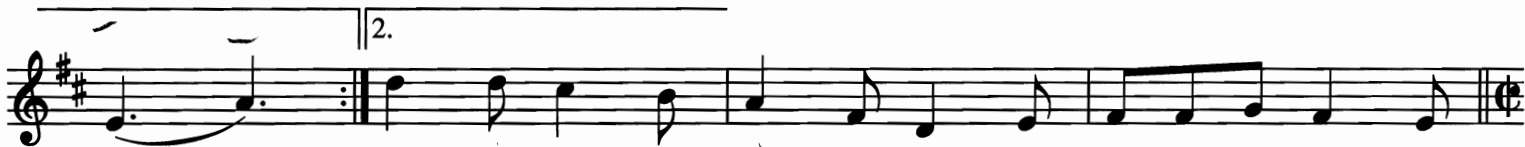

SEASON'S GREETINGS

(A Holiday Finale for Band, Opt. Chorus and Opt. Strings)

B♭ TRUMPET 2

Choral arranged by JOYCE EILERS
Band arranged by PAUL JENNINGS

Joyous

5 "Deck The Hall"

9

17 Light Swing (♩ = $\overset{\frown}{\underset{\frown}{\text{♩}}}$)
(Same Tempo)
4

21 "Up On The Housetop"

6

29

39 "Jolly Old St. Nicholas"

B♭ TRUMPET 2

47

57 "Over The River And Through The Woods"

(♩ = ♩.)

1.

2.

68 (♩ = ♩)

72 "Jingle Bells"

Do

1.

2.

SEASON'S GREETINGS

(A Holiday Finale for Band, Opt. Chorus and Opt. Strings)

F HORN

Choral arranged by JOYCE EILERS
Band arranged by PAUL JENNINGS

Joyous

5 "Deck The Hall"

17 Light Swing (♩ = ♩³) (Same Tempo)

21 "Up On The Housetop"

39 "Jolly Old St. Nicholas"

F HORN

47

(d = d.)

57 "Over The River And Through The Woods"

68 (d = d)

72 "Jingle Bells"

SEASON'S GREETINGS

(A Holiday Finale for Band, Opt. Chorus and Opt. Strings)

BARITONE B.C.

Choral arranged by JOYCE EILERS

Band arranged by PAUL JENNINGS

Joyous

5 "Deck The Hall"

f

9

mf *cresc.*

17 Light Swing (♩ = ♪³) (Same Tempo)

f *mf*

21 "Up On The Housetop"

29

f

39 "Jolly Old St. Nicholas"

f *mp lightly*

BARITONE B.C.

47

(♩ = ♩.)

57 "Over The River And Through The Woods"

mf

1.

2.

68 (♩ = ♩.)

72 "Jingle Bells"

f

1.

2.

SEASON'S GREETINGS

(A Holiday Finale for Band, Opt. Chorus and Opt. Strings)

BARITONE T.C.

Choral arranged by JOYCE EILERS

Band arranged by PAUL JENNINGS

Joyous

5 "Deck The Hall"

9

17 Light Swing (♩ = $\overset{\frown}{\underset{\frown}{\text{♩}}}$) (Same Tempo)

21 "Up On The Housetop"

29

39 "Jolly Old St. Nicholas"

BARITONE T.C.

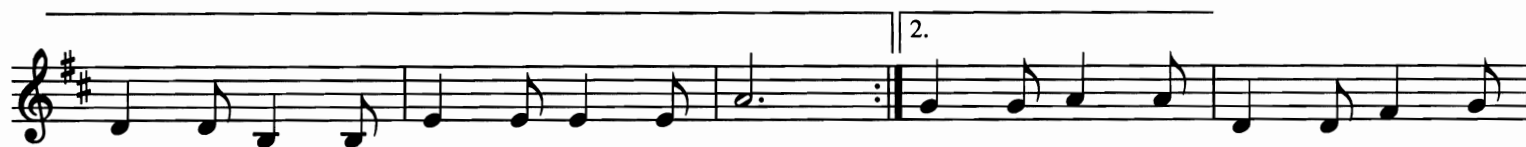

SEASON'S GREETINGS

(A Holiday Finale for Band, Opt. Chorus and Opt. Strings)

TROMBONE

Choral arranged by JOYCE EILERS
Band arranged by PAUL JENNINGS

Joyous

5 "Deck The Hall"

f

mf

cresc. *f*

17 Light Swing (♩ = ♩³) (Same Tempo)
Bar.

mf

21 "Up On The Housetop"
Play

mf

f

39 "Jolly Old St. Nicholas"

f *mp lightly*

TROMBONE

47

(d = d.)

57 "Over The River And Through The Woods"

mf

1. 2.

68 (d. = d.)

72 "Jingle Bells"

f

1. 2.

SEASON'S GREETINGS

(A Holiday Finale for Band, Opt. Chorus and Opt. Strings)

TUBA

Choral arranged by JOYCE EILERS
Band arranged by PAUL JENNINGS

Joyous

5 "Deck The Hall"

17 Light Swing (♩ = ♪³) (Same Tempo)

Play 21 "Up On The Housetop"

29

TUBA

39 "Jolly Old St. Nicholas"

mp lightly

47

57 "Over The River And Through The Woods"
Play 2nd time only

(♩ = ♩.)

1. **3** *Play* 2.
mf

68 (♩. = ♩)

72 "Jingle Bells"

f

1.

2.

SEASON'S GREETINGS

(A Holiday Finale for Band, Opt. Chorus and Opt. Strings)

CONVERTIBLE BASS LINE

Choral arranged by JOYCE EILERS
Band arranged by PAUL JENNINGS

Joyous

5 "Deck The Hall"

9

17 Light Swing (♩ = ♪³) (Same Tempo)

21 "Up On The Housetop"

29

39 "Jolly Old St. Nicholas"

CONVERTIBLE BASS LINE

47

(♩ = ♩.)

57 "Over The River And Through The Woods"

1.

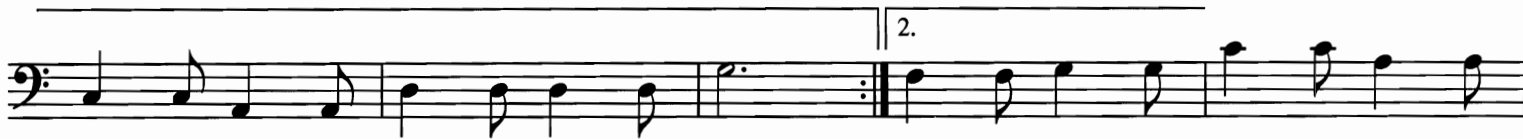

2.

68 (♩. = ♩)

72 "Jingle Bells"

1.

2.

SEASON'S GREETINGS

(A Holiday Finale for Band, Opt. Chorus and Opt. Strings)

TIMPANI

Choral arranged by JOYCE EILERS
Band arranged by PAUL JENNINGS

Joyous

F, C Hard Mallets

5 "Deck The Hall"

9

17 Light Swing (Same Tempo)

21 "Up On The Housetop"

29

39 "Jolly Old St. Nicholas"

47

57 "Over The River And Through The Woods"

1. 4 2. 3 68 (d. = d.)

72 "Jingle Bells"

1.

2.

SEASON'S GREETINGS

(A Holiday Finale for Band, Opt. Chorus and Opt. Strings)

MALLET PERCUSSION

Bells

Choral arranged by JOYCE EILERS
Band arranged by PAUL JENNINGS

Joyous

5 "Deck The Hall" **3**

9 *mf* *cresc.* *f*

17 Light Swing (♩ = ♪) Same Tempo **21** "Up On The Housetop" **29**

mf *f*

39 "Jolly Old St. Nicholas" **47**

mp *f* *mp* *mp lightly*

57 "Over The River And Through The Woods" **72** "Jingle Bells"

mp *f*

68 (♩ = ♩) **72** "Jingle Bells" *(f)*

1. 2.

1. 2.

SEASON'S GREETINGS

(A Holiday Finale for Band, Opt. Chorus and Opt. Strings)

PERCUSSION 1

Sus. Cym., S.D., B.D.

Choral arranged by JOYCE EILERS
Band arranged by PAUL JENNINGS

Joyous

Sus. Cym. with Timp. Mallets

5 "Deck The Hall"

17 Light Swing (♩ = $\overset{\frown}{\underset{\frown}{\text{3}}}$) (Same Tempo)

21 "Up On The Housetop"

29

PERCUSSION 1

39 "Jolly Old St. Nicholas"

mp lightly

47

57 "Over The River And Through The Woods"

(♩ = ♩.) 2 4 2 S.D. mp

2.

68 (♩ = ♩)

mf fp

72 "Jingle Bells"

f

1.

2.

SEASON'S GREETINGS

(A Holiday Finale for Band, Opt. Chorus and Opt. Strings)

Choral arranged by JOYCE EILERS
Band arranged by PAUL JENNINGS

PERCUSSION 2

Tri., Sleigh Bells, 2 Wood Blocks, Ratchet, Sus. Cym.

Joyous **Sleigh Bells**

5 "Deck The Hall"

Tri. *f*

9 *mf*

cresc. *f*

17 Light Swing (♩ = ♩³) (Same Tempo) **21** "Up On The Housetop"

mf

29 *f*

2 Wood Blocks (Temple Blocks, opt.)

Ratchet *mp* *f*

//

PERCUSSION 2

39 "Jolly Old St. Nicholas"

47

57 "Over The River And Through The Woods"

68 (♩. = ♩) *mf* Sleigh Bells

72 "Jingle Bells"

