

# SANTA CLAUS IS COMIN' TO TOWN

By  
HAVEN GILLESPIE and  
J. FRED COOTS

Arranged by JAMES D. PLOYHAR

CONDUCTOR

Moderato

A

C Flute/Piccolo  
Oboe

B♭ Clarinets 1 2 3

E♭ Alto Saxophones 1 2

B♭ Trumpets/  
B♭ Cornets 1 2 3

F Horns 1 2

Trombones 1 2 3

Baritone Bass

Drums

Sleigh Bells

Fl. Ob.

Cls. 1 2 3

A. Saxes. 1 2

Tpts./  
Cors. 1 2 3

Hns. 1 2

Trbs. 1 2 3

Bar. Bass

Drums

Fl. Ob.

Cls. 1 2 3

A. Saxes. 1 2

Tpts./ Cors. 1 2 3

Hns. 1 2

Trbs. 1 2 3

Bar. Bass

Drums

Fl. Ob. **B**

Cls. 1 2 3

A. Saxes. 1 2

Tpts./ Cors. 1 2 3

Hns. 1 2

Trbs. 1 2 3

Bar. Bass

Drums

on Rim

Fl. Ob. *+Ob. f*

Cls. 1 2 3 *mf f*

A. Saxes. 1 2

Tpts./ Cors. 1 2 3

Hns. 1 2 *a2*

Trbs. 1 2 3 *a3*

Bar. Bass

Drums *on Head*

Fl. Ob.

Cls. 1 2 3 *1. 2, 3*

A. Saxes. 1 2 *a2*

Tpts./ Cors. 1 2 3

Hns. 1 2 *mf f a2*

Trbs. 1 2 3 *mf f a3*

Bar. Bass *mf f*

Drums

Fl. Ob. *mf* *f*

Cls. 1 2 3 *mf* *f*

A. Saxes. 1 2 *mf* *f*

Tpts./ Cors. 1 2 3

Hns. 1 2 *mf*

Trbs. 1 2 3 *mf*

Bar. Bass *mf*

Drums *mf*

Fl. Ob. *mf*

Cls. 1 2 3 *mf*

A. Saxes. 1 2 *mf*

Tpts./ Cors. 1 2 3

Hns. 1 2 *a2* *f*

Trbs. 1 2 3 *a3* *f*

Bar. Bass *f*

Drums

Fl. Ob. *f* D Fl. *mp*

Cls. 1 2 3 *f* *mp*

A. Saxes. 1 2 *f*

Tpts./ Cors. 1 2 3 *f*

Hns. 1 2 *mf* *f*

Trbs. 1 2 3 *mf* *f*

Bar. Bass *mf* *f*

Drums *mf* *f* on Rim

Fl. Ob. *f* +Ob. *f*

Cls. 1 2 3 *mf* *f*

A. Saxes. 1 2

Tpts./ Cors. 1 2 3

Hns. 1 2

Trbs. 1 2 3

Bar. Bass

Drums on Head

Fl. Ob.

Cls. 1, 2, 3

A. Saxes. 1, 2

Tpts./ Cors. 1, 2, 3

Hns. 1, 2

Trbs. 1, 2, 3

Bar. Bass

Drums

Fl. Ob.

Cls. 1, 2, 3

A. Saxes. 1, 2

Tpts./ Cors. 1, 2, 3

Hns. 1, 2

Trbs. 1, 2, 3

Bar. Bass

Drums

S. Bells

Sleigh Bells

# SANTA CLAUS IS COMIN' TO TOWN

C FLUTE (C Piccolo)

By  
HAVEN GILLESPIE and  
J. FRED COOTS

Arranged by JAMES D. PLOYHAR

Moderato

# SANTA CLAUS IS COMIN' TO TOWN

13

OBOE

By  
HAVEN GILLESPIE and  
J. FRED COOTS  
Arranged by JAMES D. PLOYHAR

Moderato

# SANTA CLAUS IS COMIN' TO TOWN

By  
HAVEN GILLESPIE and  
J. FRED COOTS  
Arranged by JAMES D. PLOYHAR

## BASSOON

Moderato

A

# SANTA CLAUS IS COMIN' TO TOWN

E♭ CLARINET

By  
HAVEN GILLESPIE and  
J. FRED COOTS  
Arranged by JAMES D. PLOYHAR

Moderato

# SANTA CLAUS IS COMIN' TO TOWN

By  
HAVEN GILLESPIE and  
J. FRED COOTS

Arranged by JAMES D. PLOYHAR

1st B $\flat$  CLARINET

Moderato

# SANTA CLAUS IS COMIN' TO TOWN

2nd B $\flat$  CLARINET

By  
HAVEN GILLESPIE and  
J. FRED COOTS  
Arranged by JAMES D. PLOYHAR

Moderato

# SANTA CLAUS IS COMIN' TO TOWN

3rd B $\flat$  CLARINET

By  
HAVEN GILLESPIE and  
J. FRED COOTS  
Arranged by JAMES D. PLOYHAR

Moderato

# SANTA CLAUS IS COMIN' TO TOWN

By  
HAVEN GILLESPIE and  
J. FRED COOTS

Arranged by JAMES D. PLOYHAR

E♭ ALTO CLARINET

Moderato

A

# SANTA CLAUS IS COMIN' TO TOWN

13

By  
HAVEN GILLESPIE and  
J. FRED COOTS  
Arranged by JAMES D. PLOYHAR

B $\flat$  BASS CLARINET

Moderato

# SANTA CLAUS IS COMIN' TO TOWN

13

1st E $\flat$  ALTO SAXOPHONE

By  
HAVEN GILLESPIE and  
J. FRED COOTS  
Arranged by JAMES D. PLOYHAR

Moderato

# SANTA CLAUS IS COMIN' TO TOWN

2nd Eb ALTO SAXOPHONE

By  
HAVEN GILLESPIE and  
J. FRED COOTS

Arranged by JAMES D. PLOYHAR

Moderato

# SANTA CLAUS IS COMIN' TO TOWN

B $\flat$  TENOR SAXOPHONE

By  
HAVEN GILLESPIE and  
J. FRED COOTS  
*Arranged by JAMES D. PLOYHAR*

Moderato

**A**

# SANTA CLAUS IS COMIN' TO TOWN

E♭ BARITONE SAXOPHONE

By  
HAVEN GILLESPIE and  
J. FRED COOTS  
Arranged by JAMES D. PLOYHAR

Moderato

# SANTA CLAUS IS COMIN' TO TOWN

1st B $\flat$  TRUMPET/CORNET

By  
HAVEN GILLESPIE and  
J. FRED COOTS  
Arranged by JAMES D. PLOYHAR

Moderato

**A**

# SANTA CLAUS IS COMIN' TO TOWN

2nd B $\flat$  TRUMPET/CORNET

By  
HAVEN GILLESPIE and  
J. FRED COOTS  
Arranged by JAMES D. PLOYHAR

Moderato

# SANTA CLAUS IS COMIN' TO TOWN

By  
HAVEN GILLESPIE and  
J. FRED COOTS  
Arranged by JAMES D. PLOYHAR

3rd B $\flat$  TRUMPET/CORNET

Moderato

# SANTA CLAUS IS COMIN' TO TOWN

By  
HAVEN GILLESPIE and  
J. FRED COOTS  
Arranged by JAMES D. PLOYHAR

1st F HORN

Moderato

**A**

**B**

**C**

**D**

# SANTA CLAUS IS COMIN' TO TOWN

2nd F HORN

By  
HAVEN GILLESPIE and  
J. FRED COOTS  
Arranged by JAMES D. PLOYHAR

Moderato

# SANTA CLAUS IS COMIN' TO TOWN

13

By  
HAVEN GILLESPIE and  
J. FRED COOTS

Arranged by JAMES D. PLOYHAR

## 1st TROMBONE

Moderato

# SANTA CLAUS IS COMIN' TO TOWN

By  
HAVEN GILLESPIE and  
J. FRED COOTS  
Arranged by JAMES D. PLOYHAR

## 2nd TROMBONE

Moderato

**A**

# SANTA CLAUS IS COMIN' TO TOWN

13

By

HAVEN GILLESPIE and

J. FRED COOTS

Arranged by JAMES D. PLOYHAR

## 3rd TROMBONE

Moderato

A

B

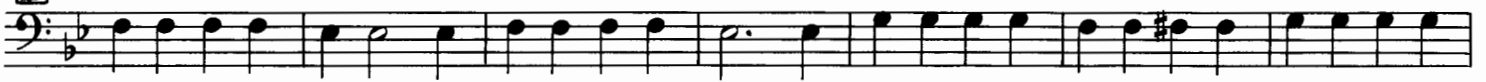

C

D

# SANTA CLAUS IS COMIN' TO TOWN

By  
HAVEN GILLESPIE and  
J. FRED COOTS  
Arranged by JAMES D. PLOYHAR

BARITONE B.C.

Moderato

# SANTA CLAUS IS COMIN' TO TOWN

BARITONE T.C.

By  
HAVEN GILLESPIE and  
J. FRED COOTS  
Arranged by JAMES D. PLOYHAR

Moderato

# SANTA CLAUS IS COMIN' TO TOWN

By  
HAVEN GILLESPIE and  
J. FRED COOTS

Arranged by JAMES D. PLOYHAR

BASS(Tuba)

Moderato

A

mf

B

C

mf

D

f

# SANTA CLAUS IS COMING TO TOWN

String Bass  
Moderato

Gillespie/Cools 13  
[A] (arr) James D. Pugh

# SANTA CLAUS IS COMIN' TO TOWN

By  
HAVEN GILLESPIE and  
J. FRED COOTS  
Arranged by JAMES D. PLOYHAR

## DRUMS

Moderato

*mf*

Sleigh Bells *f*

**A**

**B** on Rim

on Head

**C**

*mf*

**D** on Rim

on Head

Sleigh Bells *f*

# SANTA CLAUS IS COMIN' TO TOWN

BELLS(Mallet Percussion)

By  
HAVEN GILLESPIE and  
J. FRED COOTS  
Arranged by JAMES D. PLOYHAR

Moderato

# SANTA CLAUS IS COMIN' TO TOWN

By

HAVEN GILLESPIE and  
J. FRED COOTS

Arranged by JAMES D. PLOYHAR

## TIMPANI

Moderato

Tune: F - B $\flat$  - E $\flat$ 

A

B

C

D

