

RUSSIAN CHRISTMAS MUSIC

PICCOLO

ALFRED REED

Arranged by JAMES CURNOW

Andante, molto sostenuto

11

13 Poco Piu Mosso 3

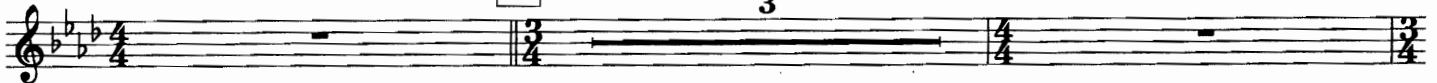

17

4

22 Tempo Primo 3

28

3

4

33 Con Moto

5

38

2

2

rall.

44

2

2

a tempo

49

2

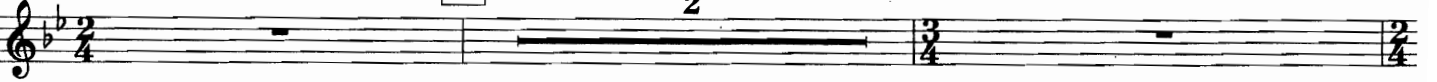

2

2

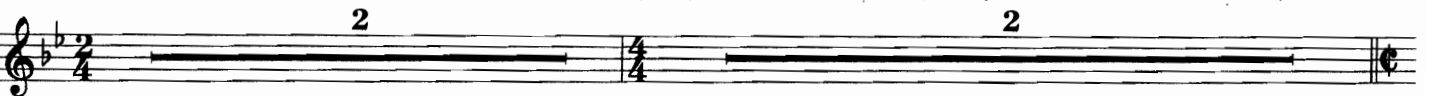

56 Allegro Non Troppo

8

64 Poco Piu Mosso

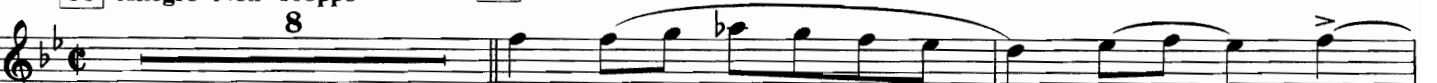

ff

PICCOLO

74 Moderato

tr

cresc.

fff

5

80 Moderately 8 88 8

96 10 106 4

3 2

115 Broadly 10 125 9

accel. f

136 Con Moto

ff

145

fp cresc. rall.

153 Maestoso

ff f sim.

ff

RUSSIAN CHRISTMAS MUSIC

FLUTE

ALFRED REED

Arranged by JAMES CURNOW

Andante, molto sostenuto

13 Poco Piu Mosso

11

17

22 Tempo Primo

28

33 Con Moto

38

44

49

56 Allegro Non Troppo

64 Poco Piu Mosso

mp *mf* *f* *p*

mf *f* *mp*

mf *mp dim.* *p*

f

f dim. rall. *p* *a tempo*

ff

mp dim. *p*

mf

ff

div. tr. *cresc.*

FLUTE

74 Moderato

80 Moderately

88

RUSSIAN CHRISTMAS MUSIC

OBOE

ALFRED REED

Arranged by JAMES CURNOW

Andante, molto sostenuto

11

13 Poco Piu Mosso

17

22 Tempo Primo

3

28

33 Con Moto

5

38

44

49

56 Allegro Non Troppo

5

64 Poco Piu Mosso

OBOE

74 Moderato

80 Moderately

88

96

106

115 Broadly

125

136 Con Moto

145

153 Maestoso

RUSSIAN CHRISTMAS MUSIC

BASSOON

ALFRED REED

Arranged by JAMES CURNOW

Andante, molto sostenuto

Stagger breathing

p

13 Poco Piu Mosso

17

mp > mp > p < mf > mp < mf < f

22 Tempo Primo

p mf f mf p

28

mp dim. p p

33 Con Moto

38

f

44

f dim. rall. p a tempo

49

ff mp dim. p

56 Allegro Non Troppo

pp cresc.

64 Poco Piu Mosso

ff

74 Moderato

p pp

80 Moderately

p

A. Cl.
Bs. Cl. *p*

BASSOON

88

96 *Play*

106

115 **Broadly**
div.

125

136 **Con Moto**

145

153 **Maestoso**

RUSSIAN CHRISTMAS MUSIC

B \flat CLARINET 1

ALFRED REED

Arranged by JAMES CURNOW

Andante, molto sostenuto

3
p *mp* *p* *mp* *p* *mf* *p*

13 Poco Piu Mosso

mp *mp* *p* *mf* *mp*

17

mf *f* *p*

22 Tempo Primo

p *mp* *p* *mp* *p cresc.* *f*

28

mp *mf* *mp dim.* *p*

33 Con Moto

38

f

44

f dim. rall. *p* *a tempo*

B \flat CLARINET 1

49

56 Allegro Non Troppo

64 Poco Piu Mosso

74 Moderato

80 Moderately

88

96

B \flat CLARINET 1

106

p *f* *mp*

p cresc. rit. *mf* *p* 115 Broadly 10 125 3

mf *ff*

f *accel. e cresc.*

ff *div.*

div. 145

fp cresc. rall.

153 Maestoso *ff* *f* *sim.*

ff

RUSSIAN CHRISTMAS MUSIC

B \flat CLARINET 2

ALFRED REED

Arranged by JAMES CURNOW

Andante, molto sostenuto

3

p mp p mp p mf p

p mp p mp p mf p

13 Poco Piu Mosso

mp mp p mf mp

17

mf f p

22 Tempo Primo

p mp p mp p cresc. f

28

mp mp mf mp dim. p

33 Con Moto

5

38

f

44

2

2

f dim. rall. p a tempo

B \flat CLARINET 2

49

ff

56 Allegro Non Troppo
4

mp dim. *p*

mp *cresc.*

64 Poco Piu Mosso

ff

cresc. *tr*

74 Moderato

fff *p* *mp*

80 Moderately

p

88

mf

96

p *mf* *f* *p* *mp*

mf *p* *mp* *f* *dim.* *p*

B \flat CLARINET 2

106 *f* *mp* *p cresc. rit.*

115 Broadly 10 125 3 *mf* *p*

mf *ff* *f* *accel. e cresc.*

136 Con Moto *ff*

145 *a2*

fp cresc. rall.

153 Maestoso *ff* *f* *sim.*

RUSSIAN CHRISTMAS MUSIC

B \flat CLARINET 3

Andante, molto sostenuto

ALFRED REED
Arranged by JAMES CURNOW

3

p mp p mp p mf

p p mp p mp p mf mp

13 Poco Piu Mosso

mp mp p mf mp

17

mf f p

22 Tempo Primo

p mp p mp p cresc. f

28

mp mf mp dim. p

33 Con Moto

5

38

f

44

f dim. rall. p a tempo

2 2

24420017

Copyright © 1947 and 1969 by Sam Fox Publishing Co., Inc. New York, N.Y.
This Arrangement Copyright © 1990 by Sam Fox Publishing Co., Inc. Santa Barbara, CA
Used by Hal Leonard Publishing Corporation by Permission
International Copyright Secured All Rights Reserved

B \flat CLARINET 3

49

56 **Allegro Non Troppo**

4

64 **Poco Piu Mosso**

74 **Moderato**

80 **Moderately**

88

96

B \flat CLARINET 3

106

115 Broadly

10

125

3

136 Con Moto

145

a2

153 Maestoso

RUSSIAN CHRISTMAS MUSIC

E \flat ALTO CLARINET

Andante, molto sostenuto

ALFRED REED
Arranged by JAMES CURNOW

3
p mp p mp p mf p

p mp p mp p mf p

13 Poco Piu Mosso

mp mp p mf mp

17

mf f p

22 Tempo Primo

p mp p mp p cresc. mf f mf p

28

mp mf mp dim. p

33 Con Moto

5 38
f

44 2 2 2
f rall. e dim. p a tempo

E♭ ALTO CLARINET

49

ff

mp dim. *p*

56 Allegro Non Troppo

4

mf *cresc.*

64 Poco Piu Mosso

ff

74 Moderato

p *pp*

80 Moderately

p

88

mf

96

p *mf* *f* *p* *mp* *mf* *p* *mp* *f*

106

dim. *p* *f* *mp*

B♭ ALTO CLARINET

115 Broadly

6

125

136 Con Moto

145

153 Maestoso

RUSSIAN CHRISTMAS MUSIC

B \flat BASS CLARINET

ALFRED REED

Arranged by JAMES CURNOW

Andante, molto sostenuto

p *mp* *p* *mp* *p* *mf*

p *p* *mp* *p* *mp* *p* *mf* *p*

13 Poco Piu Mosso

mp *mp* *p* *mf* *mp*

17

mf *f* *p*

22 Tempo Primo

p *mp* *p* *mp* *p cresc.* *mf* *f*

28

mf *p* *mp* *mf* *mp dim.* *p* *p*

33 Con Moto

f

38 Bsn., Alto Cl.

f dim. rall. *a tempo* *p*

B \flat BASS CLARINET

49 *Play*
ff

mp dim.
p

56 **Allegro Non Troppo**
pp *cresc.*

64 **Poco Piu Mosso**
ff

74 **Moderato**
p *pp*

80 **Moderately**
p

88
mf

96
p *mf* *f* *p*

mp *mf* *p* *mp* *f* *dim.*

106
p *f* *mp*

B \flat BASS CLARINET

115 Broadly

div.

125

136 Con Moto

145

153 Maestoso

RUSSIAN CHRISTMAS MUSIC

E♭ ALTO SAXOPHONE 1

ALFRED REED

Arranged by JAMES CURNOW

Andante, molto sostenuto

5
p *mf* *p* 2

p *mf* *p* 2

13 Poco Piu Mosso

mp *mp* *p* *mf* *mp*

17

mf *f* *p*

22 Tempo Primo

2 *p cresc.* *f* *f* *mf* *p* Hn. 1 2

28

mp *mf* *mp dim.* *p* *p*

33 Con Moto

5 38 *f* 2

f dim. *p* *rall.* *a tempo* 2 2 2

E♭ ALTO SAXOPHONE 1

49

ff

mp dim. *p*

56 Allegro Non Troppo

2

mp

cresc. *f cresc.*

64 Poco Piu Mosso

ff

cresc. *tr*

74 Moderato

fff *p* *Hn. Solo* *mp*

80 Moderately

p T.Sx. *mf*

88

p

96

Play *mf* *f* *p* *mp* *mf* *p* *mp* *f* *dim.*

E♭ ALTO SAXOPHONE 1

106

p *f* *mp*

115 Broadly 3

p cresc. rit. *mf* *p*

p *ff* *p* *p* *ff* *p*

125

p *f* *ff*

accel. e cresc.

136 Con Moto

ff

145

fp cresc. rall.

153 Maestoso

ff *p* *ff*

fff *fp* *ff*

RUSSIAN CHRISTMAS MUSIC

E♭ ALTO SAXOPHONE 2

ALFRED REED

Arranged by JAMES CURNOW

Andante, molto sostenuto

5 2

p *mf* *p*

13 Poco Piu Mosso

mp *mp* *p* *mf* *mp*

17

mf *f* *p*

22 Tempo Primo

2

p cresc. *f* *f* *mf* *p*

Hn. 2

28 Play

mp *mf* *mp dim.* *p* *p*

33 Con Moto

5

38

f

44

2 2

f dim. rall. *p* *a tempo*

E♭ ALTO SAXOPHONE 2

49

ff

mp dim. *p*

56 Allegro Non Troppo

mp *cresc.* *f cresc.*

64 Poco Piu Mosso

ff

ff *cresc.*

74 Moderato

fff *p* *Hn. Solo* *mp*

80 Moderately

p T.Sx.

88

mf *p*

96 Play

mf *f* *p* *mp* *mf* *p* *mp* *f* *dim.*

E♭ ALTO SAXOPHONE 2

106

115 Broadly 3

125

136 Con Moto

145

153 Maestoso

RUSSIAN CHRISTMAS MUSIC

B \flat TENOR SAXOPHONE

ALFRED REED

Arranged by JAMES CURNOW

Andante, molto sostenuto

3 *Alto Cl.* *Play*

p mp p mp p mf p p mp

Play

13 **Poco Piu Mosso**

17

22 **Tempo Primo**

Alto Cl. *Play*

28

33 **Con Moto**

Tbns. *Play*

44 *Tbns.*

B \flat TENOR SAXOPHONE

49 *Play*
ff

mp dim. *p*

56 **Allegro Non Troppo**
pp *mf* *cresc.*

64 **Poco Piu Mosso**
ff *cresc.*

74 **Moderato**
fff *p* *pp*

80 **Moderately**
p

88 *mf*

96 *p* *mf* *f* *p*

mp *mf* *p* *mp* *f* *dim.*

B \flat TENOR SAXOPHONE

106

115 Broadly 3

136 Con Moto

145

153 Maestoso

RUSSIAN CHRISTMAS MUSIC

E♭ BARITONE SAXOPHONE

ALFRED REED

Arranged by JAMES CURNOW

Andante, molto sostenuto

3

Bs. Cl.

p *mp* *p* *mp*

Play

p *mf* *p* *p* *mp*

Bs. Cl.

Play

p *mp* *p* *mf* *p*

13 Poco Piu Mosso

mp *mp* *p* *mf* *mp*

17

mf *f* *p*

22 Tempo Primo

Bs. Cl.

Play

p *mp* *p* *mp* *p cresc.* *mf* *f* *mf* *p*

28

mp *dim.* *p*

33 Con Moto

Tbns. *f marc. ma sost.*

38

Play

f

E♭ BARITONE SAXOPHONE

44
Tbns.

f dim. rall. *p* *f sim. a tempo*

ff *Play*

mp dim. *p*

56 Allegro Non Troppo

pp *cresc.*

64 Poco Piu Mosso

ff

74 Moderato

p

80 Moderately

pp *p*

88

mf *p*

RUSSIAN CHRISTMAS MUSIC

B \flat TRUMPET 1

Andante, molto sostenuto

ALFRED REED
Arranged by JAMES CURNOW

11

13 **Poco Piu Mosso**

17

22 **Tempo Primo**

28

33 **Con Moto**

38

44

49

56 **Allegro Non Troppo**

64 **Poco Piu Mosso**

rall.

a tempo

mf

mp

f

p

mp dim.

ff

B \flat TRUMPET 1

74 **Moderato** *ff* 5 80 **Moderately** 8 88 7

St. mute 96 *p* *mf* *f* *p* *mp* *mf* *mp*

106 *f* *dim.* *p*

Open 4 3 Hn. Solo *rit.*

115 **Broadly** 10 125 3 *f* *ff*

136 **Con Moto** *ff* *accel. e cresc.*

145

153 **Maestoso** *ff* *p* *f* *f* *ff* *ff*

fp cresc. rall.

153 **Maestoso** *ff* *p* *f* *f* *ff* *ff*

fp *ff* *fp* *ff*

B♭ TRUMPET 2

74 **Moderato** 5 80 **Moderately** 8 88 8

96 10 106 *f* *mp*

2 3 2 *rit.*

115 **Broadly** 10 125 2 *f*

136 **Con Moto** *ff*

145

153 **Maestoso** *ff* *p* *f* *f* *ff* *ff*

RUSSIAN CHRISTMAS MUSIC

B \flat TRUMPET 3

ALFRED REED
Arranged by JAMES CURNOW

Andante, molto sostenuto

11

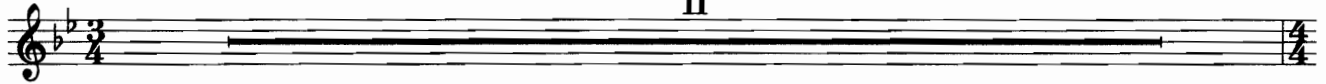

13 Poco Piu Mosso

3

17

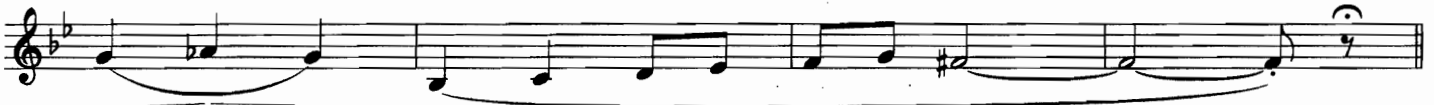

22 Tempo Primo

3

28

2

33 Con Moto

5

38

2

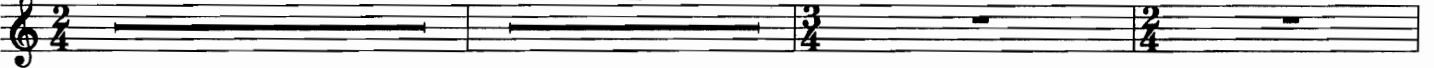

2

44

2

2

49

56 Allegro Non Troppo

6

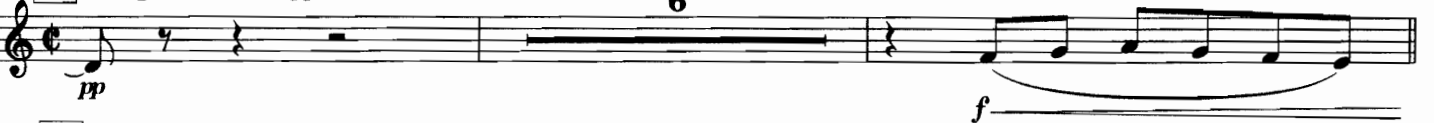

64 Poco Piu Mosso

B \flat TRUMPET 3

74 **Moderato** 5 80 **Moderately** 8 88 8

96 10 106 2

115 **Broadly** 10 125 2

136 **Con Moto**

145

153 **Maestoso**

RUSSIAN CHRISTMAS MUSIC

F HORN 1

Andante, molto sostenuto

ALFRED REED

Arranged by JAMES CURNOW

11

13 Poco Piu Mosso

17

22 Tempo Primo

3

28

33 Con Moto

5

38

44

2

2

49

F HORN 1

56 Allegro Non Troppo

6

64 Poco Piu Mosso

74 Moderato

3

Solo

80 Moderately

p Alto Cl.

88

96 All Play

106

2

2

F HORN 1

3 *Solo*
rit. *mf*

115 **Broadly** 2 *All*
p *p* *ff* *p*

p *ff* *p*

125
p *f* *ff*

accel. e cresc.

136 **Con Moto**
ff

145

fp cresc.
rall.

153 **Maestoso** 4
ff *p* *ff*

fff *fp* *ff*

RUSSIAN CHRISTMAS MUSIC

F HORN 2

Andante, molto sostenuto

ALFRED REED

Arranged by JAMES CURNOW

11

13 Poco Piu Mosso

17

22 Tempo Primo

3

28

33 Con Moto

5

38

44

2

2

49

F HORN 2

mp dim. *p*

56 Allegro Non Troppo

6

pp *f*

64 Poco Piu Mosso

ff

cresc.

74 Moderato

5

80

ff *p* Alto Cl.

88

96 *Play*

8

mf *f* *p*

F HORN 2

106 *f* *mp* *rit.* 2 3 4

115 **Broadly** 2 3

p *ff* *p* *p* *ff* *p*

125 *p* *f* *ff*

accel. e cresc.

136 **Con Moto** *ff*

145

fp cresc. rall.

153 **Maestoso** *ff* *p* *ff* 4

fff *fp* *ff*

RUSSIAN CHRISTMAS MUSIC

TROMBONE 1

Andante, molto sostenuto

13 Poco Piu Mosso

ALFRED REED
Arranged by JAMES CURNOW

11

17

22 Tempo Primo

28

33 Con Moto

38

44

49

56 Allegro Non Troppo

64 Poco Piu Mosso

mp *mf* *f* *p* *mf* *p* *mf* *p* *dim.* *p* *rall.* *f sim. a tempo* *p* *pp* *mf cresc.* *ff*

TROMBONE 1

74 Moderato

80 Moderately

88

4

8

8

96

106

3

2

115 Broadly

3

125

136 Con Moto

accel. e cresc.

ff

145

153 Maestoso

fp rall. e cresc.

ff

f

f

ff

ff

fp

ff

fp

ff

RUSSIAN CHRISTMAS MUSIC

TROMBONE 2

ALFRED REED

Arranged by JAMES CURNOW

Andante, molto sostenuto

13 Poco Piu Mosso

22 Tempo Primo

28

33 Con Moto

f marc. ma sost. Musical notation for measures 33-37. Measure 33 is a half note G2, marked *f marc. ma sost.*. Measure 34 is a half note F2. Measure 35 is a half note E2. Measure 36 is a half note D2. Measure 37 is a half note C2.

38

dim. Musical notation for measures 38-43. Measure 38 is a half note G2, marked *dim.*. Measure 39 is a half note F2, marked *p*. Measure 40 is a half note E2. Measure 41 is a half note D2. Measure 42 is a half note C2. Measure 43 is a half note G2, marked *rall.*

44

f sim. a tempo Musical notation for measures 44-48. Measure 44 is a half note G2, marked *f sim. a tempo*. Measure 45 is a half note F2. Measure 46 is a half note E2. Measure 47 is a half note D2. Measure 48 is a half note C2.

49

56 Allegro Non Troppo

64 Poco Piu Mosso

ff Musical notation for measures 64-68. Measure 64 is a half note G2, marked *ff*. Measure 65 is a half note F2. Measure 66 is a half note E2. Measure 67 is a half note D2. Measure 68 is a half note C2.

TROMBONE 2

74 Moderato *ff* *p* 4 80 Moderately 8

88 8 96 *mf* *f* *p* 8

106 4 3 2 *rit.*

115 Broadly 3 *p* *ff* *p*

125 *p* *f*

ff *accel. e cresc.*

136 Con Moto *ff*

145

153 Maestoso *ff* *p* *f* *f* *ff* *ff*

fp cresc. rall.

fp *ff* *fp* *ff*

RUSSIAN CHRISTMAS MUSIC

BARITONE B.C.

ALFRED REED

Arranged by JAMES CURNOW

Andante, molto sostenuto
Stagger breathing

p

13 Poco Piu Mosso

mf mp p mf mp

17

mf f

22 Tempo Primo

p f mf p

28

mp dim. p p

33 Con Moto

f marc. ma sost. dim. p

38

f sim. a tempo

44

f Play

49

mp dim. p

56 Allegro Non Troppo

mp mf cresc.

64 Poco Piu Mosso

ff

BARITONE B.C.

74 Moderato

80 Moderately

88

4

8

8

RUSSIAN CHRISTMAS MUSIC

BARITONE T.C.

ALFRED REED

Arranged by JAMES CURNOW

Andante, molto sostenuto

Stagger breathing

p

13 **Poco Piu Mosso**

mf *mf* *p* *mf mp*

17

mf *f*

22 **Tempo Primo**

p *p* *f* *mf p*

28

mp *dim.* *p*

33 **Con Moto**

Tbns.

f marc. ma sost. *dim.* *p*

44

Tbns.

rall. *f sim.* *a tempo*

49

Play

f

mp dim. *p*

56 **Allegro Non Troppo**

3

mp *mf* *cresc.*

64 **Poco Piu Mosso**

ff

BARITONE T.C.

74 Moderato 4 80 Moderately 8 88 8 96

ff — *p* *mf* — *f* — *p*

Bsn./Bs. Cl.

mp — *mf* — *p* *mp* — *f* *dim.*

106 Play Bsn./Bs. Cl. Bsn./Alto Cl.

p *f* *mp* *p cresc. rit.*

115 Broadly
 Play div.

p *mf* *p*

125
 cresc.

cresc.

All 136 Con Moto

accel. e cresc. *ff*

145

fp cresc. rall.

153 Maestoso

ff — *p* *f* *f* *ff* *ff*

fp — *ff* *fp* — *ff*

RUSSIAN CHRISTMAS MUSIC

TUBA

Andante, molto sostenuto

ALFRED REED

Arranged by JAMES CURNOW

Stagger breathing

13 Poco Piu Mosso

17

22 Tempo Primo

28

33 Con Moto

44

49

56 Allegro Non Troppo

64 Poco Piu Mosso

74 Moderato

Bs. Cl./Bsn./St. Bs.

TUBA

80 Moderately

88

8

8

96 Play

106

Bsn./Bs. Cl./St. Bs.

8

Bs. Cl./Bari Sx./St. Bs.

115 Broadly
Play div.

125

All

136 Con Moto

145

153 Maestoso

fp cresc.
rall.

fp — *ff*

RUSSIAN CHRISTMAS MUSIC

STRING BASS

Andante, molto sostenuto

ALFRED REED

Arranged by JAMES CURNOW

Stagger breathing

p

13 Poco Piu Mosso

mp *mp* *p* *mf* *mp*

17

mf *f*

22 Tempo Primo

p *mf* *f* *mf* *p*

28

mp dim. *p* *p*

33 Con Moto

p *f* *rall.*

44

p *f a tempo* *f*

49

mp dim. *p*

56 Allegro Non Troppo

pp *cresc.*

64 Poco Piu Mosso

ff

74 Moderato

ff *p* *pp*

STRING BASS

80 Moderately

88

8

8

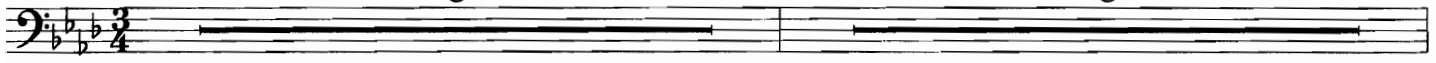

96

8

106

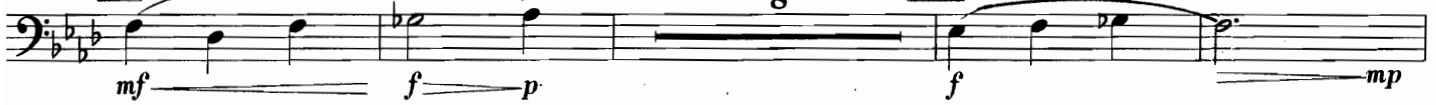

2

*p cresc.
rit.*

115 Broadly

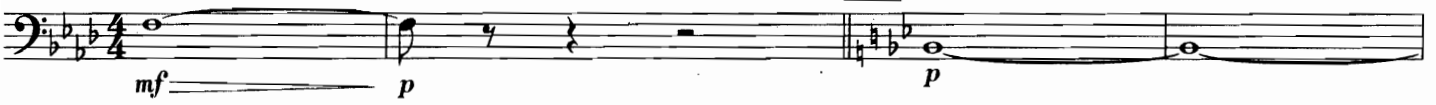

125

cresc.

accel. e cresc.

136 Con Moto

ff

145

*fp cresc.
rall.*

153 Maestoso

ff

f

fp

ff

RUSSIAN CHRISTMAS MUSIC

PERCUSSION 1

Snare Drum, Sus. Cym.

ALFRED REED

Arranged by JAMES CURNOW

Andante, molto sostenuto

11

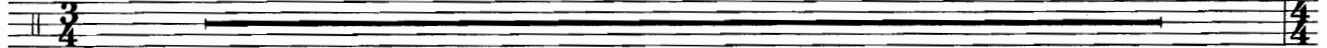

13 Poco Piu Mosso 3

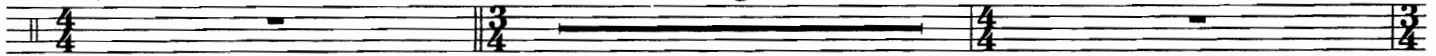

17

2

Sus. Cym. with mallets

22 Tempo Primo 3

28

3

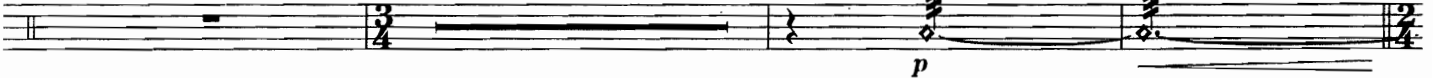

33 Con Moto

4

38

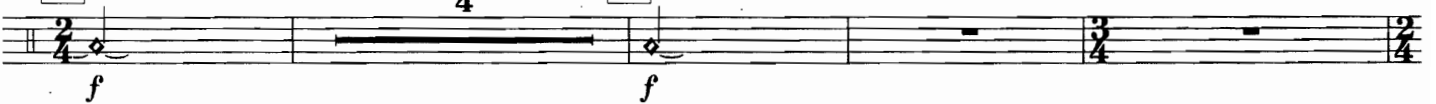

44

2

49

2

2

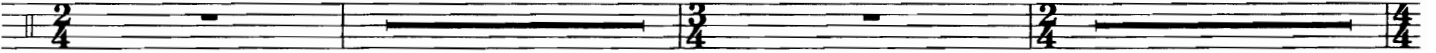

56 Allegro Non Troppo 7

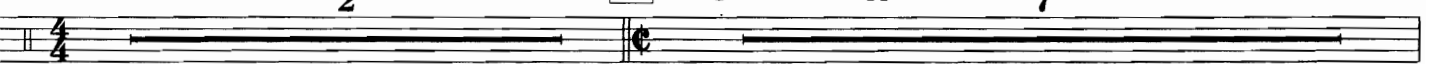

64 Poco Piu Mosso

S.D.

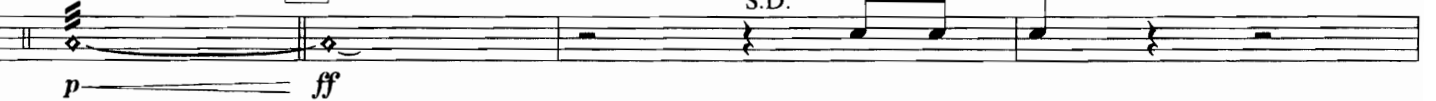

PERCUSSION 1

74 Moderato

Sus. Cym. *f* *cresc.* *ff*

80 Moderately

5 8

88

96

8 10

106

4 3

115 Broadly

Sus. Cym. (with mallet)

2 *p* 2

6

8

6 8

125

2

4

2 4 *cresc.*

8

accel. e cresc.

8 *accel. e cresc.*

136 Con Moto

Choke

ff *p* *ff* *p* *ff* *Choke*

2

Choke

145

6

2 6 *p* *ff*

153 Maestoso

p cresc. rall.

ff

p *f*

p

p cresc. rall. *ff* *p* *f* *p*

Choke

ff

p *ff*

p *ff*

p *ff*

p *ff*

p *ff*

ff

ff *p* *ff* *p* *ff* *p* *ff* *Choke*

RUSSIAN CHRISTMAS MUSIC

PERCUSSION 2

Cr. Cym., Bass Drum, Gong

ALFRED REED

Arranged by JAMES CURNOW

Andante, molto sostenuto

11

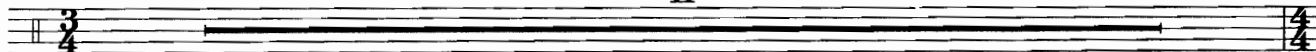

13 Poco Piu Mosso 3

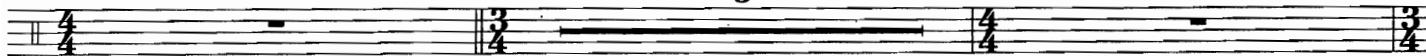

17

4

22 Tempo Primo 3

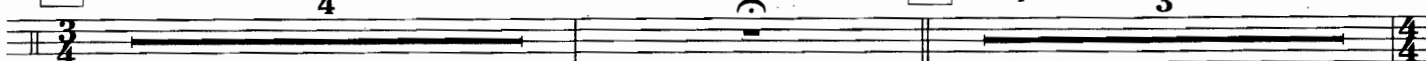

3

28

4

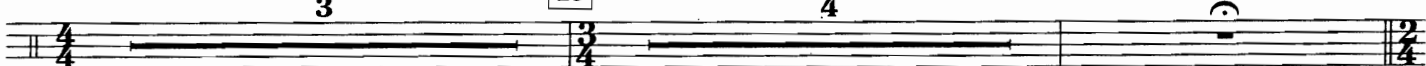

33 Con Moto

Cr. Cym.

4

38

2

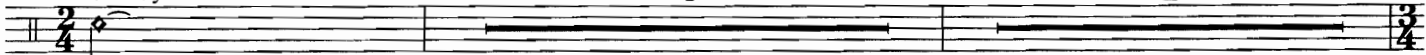

f

2

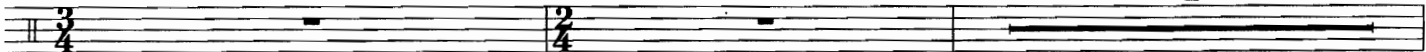

rall.

44

Cr. Cym.

2

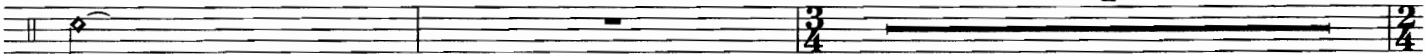

f
a tempo

49

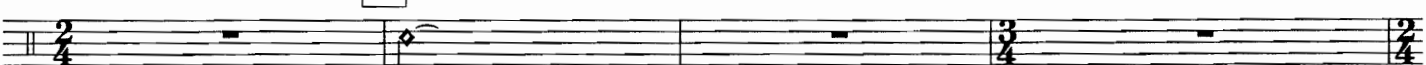

2

2

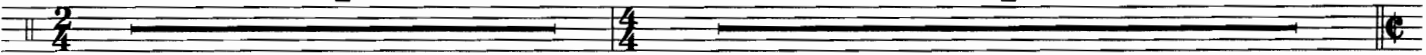

64 Poco Piu Mosso

Cr. Cym.

56 Allegro Non Troppo 8

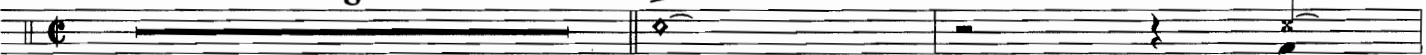

ff

B.D.

PERCUSSION 2

2

74 **Moderato** *f*

80 **Moderately** 8

88 8 96 10

106 4 3 2

115 **Broadly**
Gong *p*

125 *cresc.*

136 **Con Moto**
Cr. Cym. *ff*

145 6 2 153 **Maestoso**
Cr. Cym. *ff*

rit.

accl.

Choke

Gong

RUSSIAN CHRISTMAS MUSIC

MALLET PERCUSSION

Chimes, Bells, Xylo.

Andante, molto sostenuto

ALFRED REED

Arranged by JAMES CURNOW

Chimes or Bells

p

13 Poco Piu Mosso 3

17 Bells - (Plastic mallets)

mp *mf*

Chimes

22 Tempo Primo

mp *mf*

28 3

33 Con Moto 5

mp *mp*

38 2

44 2

rall. *a tempo*

49 2

56 Allegro Non Troppo 8

64 Poco Piu Mosso

Xylo. - hard mallets

ff

74 Moderato

cresc. *ff*

5

MALLET PERCUSSION

80 Moderately

Bells

88

96

106

115 Broadly

Chimes (or Bells)

125

136 Con Moto

Bells - Brass mallets

145

153 Maestoso

RUSSIAN CHRISTMAS MUSIC

TIMPANI

Andante, molto sostenuto

ALFRED REED

Arranged by JAMES CURNOW

F, C-Soft mallets

13 Poco Piu Mosso

22 Tempo Primo

28

Medium mallets

Solo

33 Con Moto

44

49

56 Allegro Non Troppo

64 Poco Piu Mosso

F to Eb

74 Moderato

TIMPANI

80 Moderately

Eb to F 2

Medium mallets

C to Bb

8

88

8

96

10

106

4

3

rit.

mf

p

115

Broadly

pp

125

cresc.

accel. e cresc.

136

Con Moto

Hard mallets

ff

dampen

145

2

2

fp cresc. rall.

153

Maestoso

ff

f

ff

f

ff

f

ff

3

3

fp

ff

dampen

RUSSIAN CHRISTMAS MUSIC

ALFRED REED

Arranged by JAMES CURNOW

Score No. 24420018

Full Arrangement No. 24420017

INSTRUMENTATION

- | | |
|----------------------------------|-------------------------|
| 1 - FULL SCORE | 3 - B \flat TRUMPET 1 |
| 1 - PICCOLO | 3 - B \flat TRUMPET 2 |
| 8 - FLUTE | 3 - B \flat TRUMPET 3 |
| 2 - OBOE | 2 - F HORN 1 |
| 2 - BASSOON | 2 - F HORN 2 |
| 4 - B \flat CLARINET 1 | 3 - TROMBONE 1 |
| 4 - B \flat CLARINET 2 | 3 - TROMBONE 2 |
| 4 - B \flat CLARINET 3 | 2 - BARITONE B.C. |
| 1 - E \flat ALTO CLARINET | 2 - BARITONE T.C. |
| 2 - B \flat BASS CLARINET | 4 - TUBA |
| 2 - E \flat ALTO SAXOPHONE 1 | 1 - STRING BASS |
| 2 - E \flat ALTO SAXOPHONE 2 | 2 - PERCUSSION 1 |
| 2 - B \flat TENOR SAXOPHONE | 2 - PERCUSSION 2 |
| 1 - E \flat BARITONE SAXOPHONE | 2 - Mallet PERCUSSION |
| | 1 - TIMPANI |

RUSSIAN CHRISTMAS MUSIC

ALFRED REED

Arranged by JAMES CURNOW

Andante, molto sostenuto. (♩ = 72)

Piccolo
Flute

Oboe

Bassoon

Stagger breathing

p

B♭ Clarinet
1

B♭ Clarinet
2,3

E♭ Alto Clar.

B♭ Bass Clar.

p

E♭ Alto Sax.
1,2

B♭ Ten. Sax.

E♭ Bari. Sax.

Alto Cl.

Play

B♭ Cl.

Play

Andante, molto sostenuto. (♩ = 72)

B♭ Trumpet
1

B♭ Trumpet
2,3

F Horn
1,2

Trombone
1,2

Euphonium

Stagger breathing

p

Tuba
(St. Bass)

Stagger breathing

p

Percussion
1

Percussion
2

Mallet
Percussion

Timpani

Hand
1100
30 Beater
xylophone
Chimes or Bells
Erica
Sam
F. C-Soft mallets
Jordan

Piccolo Flute

Oboe

Bassoon

B♭ Clarinet 1

B♭ Clarinet 2,3

E♭ Alto Clar.

B♭ Bass Clar.

E♭ Alto Sax 1,2

B♭ Ten. Sax.

E♭ Bari. Sax.

B♭ Trumpet 1

B♭ Trumpet 2,3

F Horn 1,2

Trombone 1,2

Baritone

Tuba (St. Bass)

Percussion 1

Percussion 2

Mallet Percussion

Timpani

The musical score is arranged in a standard orchestral layout. The woodwind section includes Piccolo Flute, Oboe, Bassoon, B♭ Clarinet 1, B♭ Clarinet 2,3, E♭ Alto Clar., B♭ Bass Clar., E♭ Alto Sax 1,2, B♭ Ten. Sax., and E♭ Bari. Sax. The brass section includes B♭ Trumpet 1, B♭ Trumpet 2,3, F Horn 1,2, Trombone 1,2, Baritone, and Tuba (St. Bass). The percussion section includes Percussion 1, Percussion 2, Mallet Percussion, and Timpani. The score is in 3/4 time and features dynamic markings such as *mf*, *p*, *mp*, and *Play*. The woodwinds and saxophones play melodic lines with various articulations, while the brass and percussion provide harmonic support and rhythmic patterns.

13 Poco Piu Mosso

17

Piccolo
Flute

Oboe

Bassoon

B♭ Clarinet
1

B♭ Clarinet
2,3

E♭ Alto Clar.

B♭ Bass Clar.

E♭ Alto Sax.
1,2

B♭ Ten. Sax.

E♭ Bari. Sax.

13 Poco Piu Mosso

17

B♭ Trumpet
1

B♭ Trumpet
2,3

F Horn
1,2

Trombone
1,2

Baritone

Tuba
(St. Bass)

Percussion
1

Percussion
2

Mallet
Percussion

Timpani

(-Picc.)

mp

mf

mp

mf

p

mf

mp

mf

p

mf

mp

mf

p

mf

mp

mf

p

mf

mp

mf

mp

mf

p

mf

mp

mf

p

mf

mp

mf

Bells - (Plastic mallets)

mp

mf

22 Tempo Primo

Piccolo Flute

Oboe

Bassoon

B♭ Clarinet

B♭ Clarinet 2,3

E♭ Alto Clar.

B♭ Bass Clar.

E♭ Alto Sax 1,2

B♭ Ten. Sax.

E♭ Bari. Sax.

22 Tempo Primo

B♭ Trumpet 1

B♭ Trumpet 2,3

F Horn 1,2

Trombone 1,2

Baritone

Tuba (St. Bass)

Sus. Cym. with mallets

Percussion 1

Percussion 2

Mallet Percussion

Timpani

(-Picc.)

Piccolo Flute

Oboe

Bassoon

B♭ Clarinet 1

B♭ Clarinet 2,3

E♭ Alto Clar.

B♭ Bass Clar.

E♭ Alto Sax 1,2

B♭ Ten. Sax.

E♭ Bari. Sax.

B♭ Trumpet 1

B♭ Trumpet 2,3

F Horn 1,2

Trombone 1,2

Baritone

Tuba (St. Bass)

Percussion 1

Percussion 2

Mallet Percussion

Timpani

44 A Tempo

(-Picc.)

Piccolo Flute

Oboe

Bassoon

B♭ Clarinet 1

B♭ Clarinet 2,3

E♭ Alto Clar.

B♭ Bass Clar.

E♭ Alto Sax. 1,2

B♭ Ten Sax.

E♭ Bari. Sax.

44 A Tempo

B♭ Trumpet 1

B♭ Trumpet 2,3

F Horn 1,2

Trombone 1,2

Baritone

Tuba (St. Bass)

Percussion 1

Percussion 2

Mallet Percussion

Timpani

43 p 44 f 45 46 47 48 f

Piccolo
Flute

Oboe

Bassoon

B♭ Clarinet
1

B♭ Clarinet
2,3

E♭ Alto Clar

B♭ Bass Clar

E♭ Alto Sax.
1,2

B♭ Ten. Sax.

E♭ Bari. Sax

B♭ Trumpet
1

B♭ Trumpet
2,3

F Horn
1,2

Trombone
1,2

Baritone

Tuba
(St. Bass)

Percussion
1

Percussion
2

Mallet
Percussion

Timpani

Hard mallets

p

56 Allegro Non Troppo (♩ = 92)

Piccolo
Flute

Oboe

Bassoon

B♭ Clarinet
1

B♭ Clarinet
2,3

E♭ Alto Clar.

B♭ Bass Clar.

E♭ Alto Sax.
1,2

B♭ Ten. Sax

E♭ Bari. Sax.

56 Allegro Non Troppo (♩ = 92)

B♭ Trumpet
1

B♭ Trumpet
2,3

F Horn
1,2

Trombone
1,2

Baritone

Tuba
(St. Bass)

Percussion
1

Percussion
2

Mallet
Percussion

Timpani

74 Moderato (♩ = 76)

Piccolo Flute *fff*

Oboe *fff*

Bassoon *p* *pp*

B♭ Clarinet 1 *fff* *p* *pp*

B♭ Clarinet 2,3 *fff* *a2* *p* *pp*

E♭ Alto Clar. *p* *pp*

B♭ Bass Clar. *p* *pp*

E♭ Alto Sax. 1,2 *fff* *a2* *p* *Hr. Solo* *mp* *pp*

B♭ Ten. Sax. *fff* *p* *pp*

E♭ Bari. Sax. *p* *Bs. Cl.* *pp*

74 Moderato (♩ = 76)

B♭ Trumpet 1 *fff*

B♭ Trumpet 2,3 *fff*

F Horn 1,2 *a2* *fff* *1. Solo* *mp*

Trombone 1,2 *a2* *fff* *p*

Baritone *fff* *p*

Tuba (St. Bass) *fff* *p* *Bs. Cl./Bsn./St. Bs.* *pp*

Percussion 1 *fff*

Percussion 2 *fff*

Mallet Percussion *fff*

Timpani *fff* *E♭ to F* *Medium mallets* *pp*

74 75 76 77 78 79

80 Moderately (♩ = 100)

Piccolo Flute

Oboe

Alto Cl
B♭ Cl *p*

B♭ Clarinet 1 *p*

B♭ Clarinet 2,3 *p*

E♭ Alto Clar. *p*

B♭ Bass Clar. *p*

E♭ Alto Sax. 1,2 *p* T Sa

B♭ Ten. Sax *p*

E♭ Bari. Sax. *p* B♭ Cl

80 Moderately (♩ = 100)

B♭ Trumpet 1

B♭ Trumpet 2,3

F Horn 1,2 *p* Alto Cl

Trombone 1,2

Baritone

Tuba (St. Bass)

Percussion 1

Percussion 2

Bells *p*

C to B♭

Timpani

88

Piccolo Flute

Oboe

Bassoon

B♭ Clarinet 1

B♭ Clarinet 2,3

E♭ Alto Clar.

B♭ Bass Clar.

E♭ Alto Sax. 1,2

B♭ Ten. Sax.

E♭ Bari. Sax.

88

B♭ Trumpet 1

B♭ Trumpet 2,3

F Horn 1,2

Trombone 1,2

Baritone

Tuba (St. Bass)

Percussion 1

Percussion 2

Mallet Percussion

Timpani

Piccolo Flute
 Oboe
 Bassoon
 B♭ Clarinet 1
 B♭ Clarinet 2,3
 E♭ Alto Clar.
 B♭ Bass Clar.
 E♭ Alto Sax. 1,2
 B♭ Ten. Sax.
 E♭ Bari. Sax.
 B♭ Trumpet 1
 B♭ Trumpet 2,3
 F Horn 1,2
 Trombone 1,2
 Baritone
 Tuba (St. Bass)
 Percussion 1
 Percussion 2
 Mallet Percussion
 Timpani

100 101 102 103 104 105

115 Broadly (♩ = 60)

Piccolo Flute

Oboe

Bassoon

♭ Clarinet 1

♭ Clarinet 2,3

♯ Alto Clar.

♭ Bass Clar.

♯ Alto Sax. 1,2

♭ Ten. Sax.

♯ Bari. Sax.

115 Broadly (♩ = 60)

♭ Trumpet 1

♭ Trumpet 2,3

F Horn 1,2

Trombone 1,2

Baritone

Tuba (St Bass)

Percussion 1

Percussion 2

Mallet Percussion

Timpani

Hr Solo

1. Solo

Play div.

Sus. Cym. (with mallet)

Gong

Chimes (or Bells)

Piccolo Flute
 Oboe
 Bassoon
 B \flat Clarinet 1
 B \flat Clarinet 2,3
 E \flat Alto Clar.
 B \flat Bass Clar.
 E \flat Alto Sax. 1,2
 B \flat Ten. Sax.
 E \flat Bari. Sax.
 B \flat Trumpet 1
 B \flat Trumpet 2,3
 (All)
 F Horn 1,2
 Trombone 1,2
 Baritone
 Tuba (Str. Bass)
 Percussion 1
 Percussion 2
 Mallet Percussion
 Timpani

Piccolo
Flute

Oboe

Bassoon

B♭ Clarinet
1

B♭ Clarinet
2,3

E♭ Alto Clar.

B♭ Bass Clar.

E♭ Alto Sax.
1,2

B♭ Ten. Sax.

E♭ Bari. Sax.

B♭ Trumpet
1

B♭ Trumpet
2,3

F Horn
1,2

Trombone
1,2

Baritone

Tuba
(St. Bass)

Percussion
1

Percussion
2

Mallet
Percussion

Timpani

(-Picc.)

Accel.

+Picc. - top
Fl. div.

Piccolo Flute

Oboe

Bassoon

B \flat Clarinet 1

B \flat Clarinet 2,3

E \flat Alto Clar

B \flat Bass Clar.

E \flat Alto Sax. 1,2

B \flat Ten Sax

E \flat Bari. Sax.

B \flat Trumpet 1

B \flat Trumpet 2,3

F Horn 1,2

Trombone 1,2

Baritone

Tuba (St. Bass)

Percussion 1

Percussion 2

Mallet Percussion

Timpani

130 131 132 133 134 135

136 Con Moto (♩ = 84)

Picc. top
Fl. div.

Piccolo
Flute

Oboe

Bassoon

B♭ Clarinet
1

B♭ Clarinet
2,3

E♭ Alto Clar.

B♭ Bass Clar.

E♭ Alto Sax.
1,2

B♭ Ten. Sax.

E♭ Bari. Sax.

136 Con Moto (♩ = 84)

B♭ Trumpet
1

B♭ Trumpet
2,3

F Horn
1,2

Trombone
1,2

Baritone

Tuba
(St. Bass)

Percussion
1

Percussion
2

Mallet
Percussion

Timpani

136 137 138 139 140 141 dampen

145

Piccolo Flute

Oboe

Bassoon

B♭ Clarinet 1

B♭ Clarinet 2,3

E♭ Alto Clar.

B♭ Bass Clar.

E♭ Alto Sax. 1,2

B♭ Ten. Sax.

E♭ Bari. Sax.

145

B♭ Trumpet 1

B♭ Trumpet 2,3

F Horn 1,2

Trombone 1,2

Baritone

Tuba (St. Bass)

Percussion 1

Percussion 2

Mallet Percussion

Timpani

Choke

Choke

142 143 144 145 146 147

Rall

Piccolo Flute

Oboe

Bassoon

B♭ Clarinet 1

B♭ Clarinet 2,3

E♭ Alto Clar.

B♭ Bass Clar.

E♭ Alto Sax 1,2

B♭ Ten. Sax.

E♭ Bari. Sax.

B♭ Trumpet 1

B♭ Trumpet 2,3

F Horn 1,2

Trombone 1,2

Baritone

Tuba (St. Bass)

Percussion 1

Percussion 2

Mallet Percussion

Timpani

fp cresc.

fp cresc.

fp cresc.

fp cresc.

fp cresc.

fp cresc.

fp cresc.

fp cresc.

fp cresc.

fp cresc.

fp cresc.

fp cresc.

fp cresc.

fp cresc.

fp cresc.

fp cresc.

p cresc.

p cresc.

p cresc.

fp cresc.

ff

ff

ff

ff

ff

ff

ff

ff

ff

ff

ff

ff

ff

ff

ff

ff

ff

ff

ff

ff

Cr. Cym.

Bells

Piccolo Flute
sim.

Oboe
sim.

Bassoon
sim.

B♭ Clarinet 1
sim.

B♭ Clarinet 2,3
sim.

E♭ Alto Clar.
sim.

B♭ Bass Clar.
sim.

E♭ Alto Sax 1,2
ff *a2*

B♭ Ten. Sax.
f *ff* *ff*

E♭ Bari Sax.
sim.

B♭ Trumpet 1
f *ff* *ff*

B♭ Trumpet 2,3
f *ff* *ff*

F Horn 1,2
ff *a2*

Trombone 1,2
f *ff* *ff*

Baritone
f *ff* *ff*

Tuba (St. Bass)

Percussion 1
p *f* *p* *ff* *p*

Percussion 2
Gong *f*

Mallet Percussion

Timpani
ff *f* *ff* *f* *ff*

Piccolo Flute
 Oboe
 Bassoon
 B♭ Clarinet 1
 B♭ Clarinet 2,3
 E♭ Alto Clar.
 B♭ Bass Clar.
 E♭ Alto Sax. 1,2
 B♭ Ten. Sax.
 E♭ Bari. Sax.
 B♭ Trumpet 1
 B♭ Trumpet 2,3
 F Horn 1,2
 Trombone 1,2
 Baritone
 Tuba (St. Bass)
 Percussion 1
 Percussion 2
 Mallet Percussion
 Timpani
