

**BELWIN**  
**YOUNG**  
**BAND**

**MERRY CHRISTMAS,  
AND ALL THAT JAZZ!**

A swinging version of O CHRISTMAS TREE and  
JINGLE BELLS

Arranged by MICHAEL STORY

**INSTRUMENTATION**

- 1 Conductor
- 6 C Flute
- 2 Oboe
- 4 1st B $\flat$  Clarinet
- 4 2nd B $\flat$  Clarinet
- 2 B $\flat$  Bass Clarinet
- 2 Bassoon
- 4 E $\flat$  Alto Saxophone
- 2 B $\flat$  Tenor Saxophone
- 2 E $\flat$  Baritone Saxophone
- 3 1st B $\flat$  Trumpet
- 3 2nd B $\flat$  Trumpet
- 4 Horn in F
- 4 Trombone
- 2 Baritone
- 2 Baritone T.C.
- 4 Tuba
- 2 Mallet Percussion  
(Bells)
- 2 Timpani
- 2 Percussion I (Snare Drum,  
Bass Drum)
- 2 Percussion II  
(Suspended Cymbal,  
Crash Cymbals,  
Sleigh Bells)

# MERRY CHRISTMAS, AND ALL THAT JAZZ

CONDUCTOR

Arranged by MICHAEL STORY

Slowly  $\text{♩} = 66$

- C Flute:** Part 1, *mf*, includes a *div.* (divisi) section at the end.
- Oboe:** Part 1, *mf*.
- B♭ Clarinets:** Parts 1 and 2, *mf*.
- B♭ Bass Clarinet:** Part 1, *mf*.
- Bassoon:** Part 1, *mf*.
- E♭ Alto Saxophone:** Part 1, *mf*.
- B♭ Tenor Saxophone:** Part 1, *mf*.
- E♭ Baritone Saxophone:** Part 1, *mf*.
- B♭ Trumpets:** Parts 1 and 2, *mf*.
- Horn in F:** Part 1, *mf*.
- Trombone:** Part 1, *mf*.
- Baritone:** Part 1, *mf*.
- Tuba:** Part 1, *mf*.
- Mallet Percussion (Bells):** Part 1, *mf*.
- Timpani:** Part 1, *mf*, with a *Tune: C, F* instruction.
- Percussion I (Snare Drum, Bass Drum):** Part 1, *mf*.
- Percussion II (Suspended Cymbal, Crash Cymbals, Sleigh Bells):** Part 1, *mf*.

Bright swing  $\text{♩} = 152$  ( $\text{♩} = \text{♩} \text{ } \text{♩}$ )  
"O Tannenbaum"

6

9

Fl.

Ob.

1  
Cls.

2

B. Cl.

Bsn.

A. Sax.

T. Sax.

Bar. Sax.

*sim.*

*sim.*

6 Bright swing  $\text{♩} = 152$  ( $\text{♩} = \text{♩} \text{ } \text{♩}$ )  
"O Tannenbaum"

9

1  
Tpts.

2

Hn. in F

Tbn.

Bar.

Tuba

*sim.*

Mlt. Perc.

Timp.

*mf*

Perc. I

*mf*

Susp. Cym. w/S.D. Stick

Perc. II

*mf*

6

7

8

9

10

11

Fl.

Ob.

1  
Cls.

2

B. Cl.

Bsn.

A. Sax.

T. Sax.

Bar. Sax.

1  
Tpts.

2

Hn. in F

Tbn.

Bar.

Tuba

Mlt. Perc.

Timp.

Perc. I

Perc. II

12 13 14 15 16

17

Fl.

Ob.

1  
Cls.

2

B. Cl.

Bsn.

A. Sax.

T. Sax.

Bar. Sax.

17

1  
Tpts.

2

Hn. in F

Tbn.

Bar.

Tuba

Mlt. Perc.

Timp.

Perc. I

Perc. II

17 18 19 20 21 22

25

Fl.

Ob.

1  
Cls.

2

B. Cl.

Bsn.

A. Sax.

T. Sax.

Bar. Sax.

1  
Tpts.

2

Hn. in F

Tbn.

Bar.

Tuba

Mlt. Perc.

Timp.

Perc. I

Perc. II

23 24 *f* 25 26 27 28

Cr. Cyms. 25

33

Fl.

Ob.

1  
Cls.

2

B. Cl.

Bsn.

A. Sax.

T. Sax.

Bar. Sax.

1  
Tpts.

2

Hn. in F

Tbn.

Bar.

Tuba

Mlt. Perc.

Timp.

Perc. I

Perc. II

29 30 31 32 33 34

*f*

Fl.

Ob.

1  
Cls.

2

B. Cl.

Bsn.

A. Sax.

T. Sax.

Bar. Sax.

1  
Tpts.

2

Hn. in F

Tbn.

Bar.

Tuba

Mlt. Perc.

Timp.

Perc. I

Perc. II

35 36 37 38 39 40

41 "Jingle Bells"

Fl. *mf*

Ob.

1 *mf*

2 *mf*

B. Cl. *mp* *sim.*

Bsn.

A. Sax.

T. Sax.

Bar. Sax. *mp* *sim.*

41 "Jingle Bells"

1

2

Hn.in F

Tbn.

Bar.

Tuba *mp* *sim.*

Mlt. Perc.

Timp.

Perc. I

Perc. II *mp* Sleigh Bells

*mp* 41 42 43 44 45 46

49

Fl.

Ob.

1  
Cls.

2

B. Cl.

Bsn.

A. Sax.

T. Sax.

Bar. Sax.

49

1  
Tpts.

2

Hn. in F

Tbn.

Bar.

Tuba

Mlt. Perc.

Timp.

Perc. I

Perc. II

47 48 49 50 51 52

*mp* *mf* *mf* *mp* *mf* *mf* *mp*

Fl.

Ob.

1  
Cls.

2

B. Cl.

Bsn.

A. Sax.

T. Sax.

Bar. Sax.

1  
Tpts.

2

Hn. in F

Tbn.

Bar.

Tuba

Mlt. Perc.

Timp.

Perc. I

Perc. II

*mf* *f* *mf* *f* *f* *f*

53 54 55 56 57 58

Fl.

Ob.

1  
Cls.

2

B. Cl.

Bsn.

A. Sax.

T. Sax.

Bar. Sax.

1  
Tpts.

2

Hn. in F

Tbn.

Bar.

Tuba

Mlt. Perc.

Timp.

Perc. I

Perc. II

Susp. Cym. w/S.D. Stick

59 60 61 62 63 64

*f*

65

Fl.

Ob.

1  
Cls.

2

B. Cl.

Bsn.

A. Sax.

T. Sax.

Bar. Sax.

65

1  
Tpts.

2

Hn. in F

Tbn.

Bar.

Tuba

Mlt. Perc.

Timp.

Perc. I

Perc. II

65 66 67 68 69 70

74 Heavy swing  $\text{♩} = 108$

The musical score is arranged in a standard orchestral format. The top section includes Flute (Fl.), Oboe (Ob.), Clarinet (Cls. 1 and 2), Bassoon (Bsn.), Alto Saxophone (A. Sax.), Tenor Saxophone (T. Sax.), and Baritone Saxophone (Bar. Sax.). The bottom section includes Trumpets (Tpts. 1 and 2), Horn in F (Hn. in F), Trombone (Tbn.), Baritone (Bar.), Tuba, Multiple Percussion (Mlt. Perc.), Timpani (Timp.), Percussion I (Perc. I), and Percussion II (Perc. II). The score features a 'rit.' (ritardando) marking in the first measure of each instrument's part. A tempo change to '74 Heavy swing  $\text{♩} = 108$ ' is indicated in a box above the Trumpet and Horn staves. The bottom of the page shows measure numbers 71, 72, 73, 74, and 75.

# MERRY CHRISTMAS, AND ALL THAT JAZZ

C FLUTE

Arranged by MICHAEL STORY

Slowly

Bright swing (♩=♩<sup>3</sup>)

6 "O Tannenbaum" 9

17

25

33

41

"Jingle Bells"

C Flute - 2

49

57

65

74 Heavy swing

# MERRY CHRISTMAS, AND ALL THAT JAZZ

OBOE

Arranged by MICHAEL STORY

Slowly

1 *mf* 2 3 4

Bright swing (♩ = ♩<sup>3</sup>)

6 "O Tannenbaum"

5 7 2 8 9

17

18 19 20 21 22

25

23 24 26 27 28 *f*

33

29 30 31 32 34

35 36 37 38 39

41 "Jingle Bells"

49

40 42 7 5

Oboe - 2

57

65

74 Heavy swing

# MERRY CHRISTMAS, AND ALL THAT JAZZ

BASSOON

Arranged by MICHAEL STORY

Slowly

Bright swing (♩=♩<sup>3</sup>)

6 "O Tannenbaum"

9

17

25

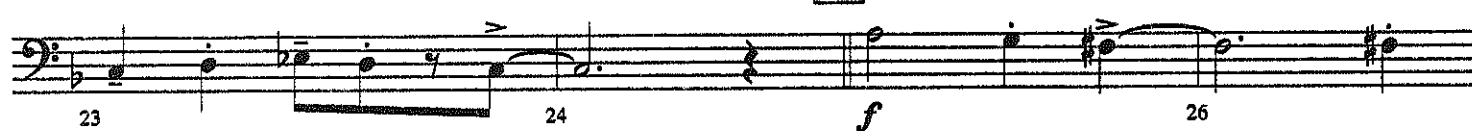

33

41 "Jingle Bells"

49

42 49

53 *mf* 54 55 56

57

*f* 58 59 60

61 62 63 64

65

66 67 68 69

70 71 72 *rit.* 73

74 Heavy swing

75 76 77

78 79 80 81 *ff*

# MERRY CHRISTMAS, AND ALL THAT JAZZ

1ST B $\flat$  CLARINET

Arranged by MICHAEL STORY

Slowly

1 *mf* 2 3 4

Bright swing (♩=♩<sup>3</sup>)

6 "O Tannenbaum" 9

5 7 2 8

17

18 19 20 21 22

25

23 24 *f* 26 27 28

33

29 30 31 32 34

35 36 37 38 39 40

41 "Jingle Bells"

*mf* 42 43 44

45 46 47 48

1st B $\flat$  Clarinet - 2

49

57

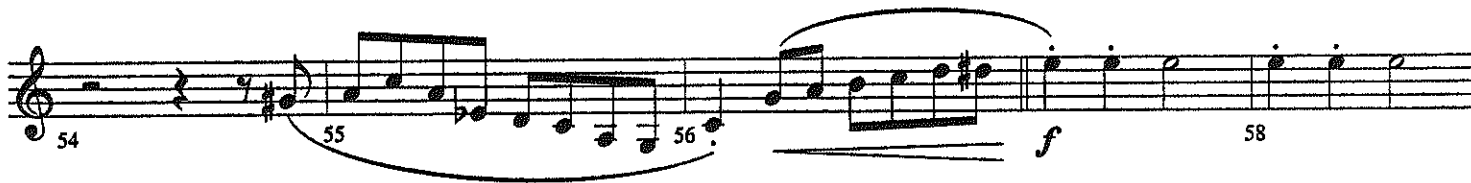

65

74 Heavy swing

# MERRY CHRISTMAS, AND ALL THAT JAZZ

2ND B $\flat$  CLARINET

Arranged by MICHAEL STORY

Slowly

1 2 3 4

*mf*

Bright swing (♩-♩<sup>3</sup>♩)

6 "O Tannenbaum"

5 7 2 8

17 5 22 23 24

25 26 27 28 29

*f*

30 31 32 33 34

35 36 37 38 39 40

41 "Jingle Bells"

42 43 44

*mf*

45 46 47 48

2nd B♭ Clarinet - 2

49 50 51 52

53 55 56 57 58

59 60 61 62

63 64 65 66

67 68 69

70 71 72 73

74 Heavy swing 75 76 77

78 79 80 81

# MERRY CHRISTMAS, AND ALL THAT JAZZ

B $\flat$  BASS CLARINET

Arranged by MICHAEL STORY

Slowly

1 2 3 4 5

*mf*

Bright swing ( $\text{♩} = \text{♩}^3$ )

6 "O Tannenbaum" 9

11 12 13 14 15

16 17 18 19 20

21 22 23 24

25 26 27 28 29 30

*f*

31 32 33 34 35

36 37 38 39 40

B♭ Bass Clarinet - 2

41 "Jingle Bells"

42 *sim.* 43 44 45

*mp*

46 47 48 49 50

51 52 53 54 55

56 57 58 59 60

61 62 63 64 65

66 67 68 69 70

74 Heavy swing

71 72 73 75

76 77 78 79 80 81

# MERRY CHRISTMAS, AND ALL THAT JAZZ

E♭ ALTO SAXOPHONE

Arranged by MICHAEL STORY

Slowly

Bright swing (♩ = ♩<sup>3</sup>)

6 "O Tannenbaum"

9

17

25

33

E♭ Alto Saxophone - 2

41 "Jingle Bells"

49

42 49 mp 50

51 52 mf 53 54

57

55 56 f 58

59 60 61 62

65

63 64 (4) 66

67 68 69 70 71

74 Heavy swing

72 rit. 73 75 76

77 78 79 80 81 ff

# MERRY CHRISTMAS, AND ALL THAT JAZZ

B $\flat$  TENOR SAXOPHONE

Arranged by MICHAEL STORY

Slowly

1 2 3 4 5  
*mf*

Bright swing (♩ = ♩<sup>3</sup>)

"O Tannenbaum"

6 7 8 9 10 5

15 16 17 18 5

23 24 25 26

27 28 29 30

31 32 33 34 35

36 37 38 39 40

B♭ Tenor Saxophone - 2

41 "Jingle Bells" 49

42 7 4

53 *mf* 54 55 56

57 *f* 58 59 60

61 62 63 64

65 66 67 68 69

70 71 72 73 *rit.*

74 Heavy swing 75 76 77

78 79 80 81 *ff*

# MERRY CHRISTMAS, AND ALL THAT JAZZ

E♭ BARITONE SAXOPHONE

Arranged by MICHAEL STORY

Slowly

1 2 3 4 5

*mf*

Bright swing (♩=♩<sup>3</sup>)

6 "O Tannenbaum" 9 10 *sim.*

11 12 13 14 15

16 17 18 19 20

21 22 23 24

25 26 27 28 29 30

31 32 33 34 35

36 37 38 39 40

E♭ Baritone Saxophone - 2

41 "Jingle Bells"

42 *sim.* 43 44 45

46 47 48 49 50

51 52 53 54 55

*mf*

56 57 58 59 60

61 62 63 64 65

66 67 68 69 70

74 Heavy swing

71 72 73 75

*rit.*

76 77 78 79 80 81

*ff*

# MERRY CHRISTMAS, AND ALL THAT JAZZ

1ST B♭ TRUMPET

Arranged by MICHAEL STORY

Slowly

1 *mf* 2 3 4

6 **Bright swing** (♩=♩<sup>3</sup>♩)  
"O Tannenbaum" 9

5 7 8 10

11 12 13 14 15 16

17

18 19 20 21 22

25

23 24 *f* 26 27 28

33

29 30 31 32 34

35 36 37 38 39

41 **"Jingle Bells"**

40 42 7

1st B♭ Trumpet - 2

49

57

65

74 Heavy swing

# MERRY CHRISTMAS, AND ALL THAT JAZZ

2ND B♭ TRUMPET

Arranged by MICHAEL STORY

Slowly

2nd B♭ Trumpet - 2

49 50 51 52

*mp* *mf*

53 54 55 56

57 58 59 60 61 2

*f*

63 64 65

66 67 68 69 70

71 72 73 74 Heavy swing

*rit.*

75 76 77

78 79 80 81

*ff*

# MERRY CHRISTMAS, AND ALL THAT JAZZ

HORN IN F

Arranged by MICHAEL STORY

Slowly

Bright swing (♩ = ♩<sup>3</sup>)

6 "O Tannenbaum"

Horn in F - 2

41 "Jingle Bells"

49

57

65

74 Heavy swing

# MERRY CHRISTMAS, AND ALL THAT JAZZ

TROMBONE

Arranged by MICHAEL STORY

Slowly

1 *mf* 2 3 4 5

Bright swing (♩=♩<sup>3</sup>♩)  
"O Tannenbaum"

6 9 5

15 16 17 18 5

23 24 25 26 *f*

27 28 29 30

31 32 33 34 35

36 37 38 39 40

Trombone - 2

41 "Jingle Bells"

49

42

7

4

53 *mf* 54 55 56

57

*f* 58 59 60

61 62 63 64

65

66 67 68 69

70 71 72 *rit.* 73

74 Heavy swing

75 76 77

78 79 80 81 *ff*

# MERRY CHRISTMAS, AND ALL THAT JAZZ

BARITONE

Arranged by MICHAEL STORY

Slowly

1 *mf* 2 3 4 5

Bright swing (♩=♩<sup>3</sup>)  
"O Tannenbaum"

6

9

7 8 10 5

17

15 16 18 5

25

23 24 26 *f*

27 28 29 30

33

31 32 34 35

36 37 38 39 40

Baritone - 2

41 "Jingle Bells"

49

57

65

74 Heavy swing

# MERRY CHRISTMAS, AND ALL THAT JAZZ

BARITONE T.C.

Arranged by MICHAEL STORY

Slowly

Bright swing (♩=♩<sup>3</sup>)

"O Tannenbaum"

41 "Jingle Bells"

42 7 4

53 54 55 56

*mf*

57

58 59 60

*f*

61 62 63 64

65

66 67 68 69

70 71 72 73

*rit.*

74 Heavy swing

75 76 77

78 79 80 81

*ff*

# MERRY CHRISTMAS, AND ALL THAT JAZZ

TUBA

Arranged by MICHAEL STORY

Slowly

1 2 3 4 5

*mf*

Bright swing (♩=♩<sup>3</sup>)

6 "O Tannenbaum" 9

7 8 10 *sim.*

11 12 13 14 15

16 17 18 19 20

21 22 23 24

25 26 27 28 29 30

*f*

31 32 33 34 35

36 37 38 39 40

Tuba - 2

41 "Jingle Bells"

42 *sim.* 43 44 45

*mp*

46 47 48 49 50

51 52 53 54 55

*mf*

56 57 58 59 60

*f*

61 62 63 64 65

66 67 68 69 70

74 Heavy swing

71 72 73 75

*rit.*

76 77 78 79 80 81

# MERRY CHRISTMAS, AND ALL THAT JAZZ

PERCUSSION I  
(Snare Drum, Bass Drum)

Arranged by MICHAEL STORY

Slowly

5

6 "O Tannenbaum"

Bright swing (♩=♩<sup>3</sup>)

mf

9

17

25

33

Percussion I - 2

41 "Jingle Bells"

49

57

65

74 Heavy swing

# MERRY CHRISTMAS, AND ALL THAT JAZZ

PERCUSSION II (Suspended Cymbal,  
Crash Cymbals, Sleigh Bells)

Arranged by MICHAEL STORY

Bright swing (♩-♩<sup>3</sup>♩)

"O Tannenbaum"

Slowly

6  
Susp. Cym. w/S.D. Stick

5

1 mf 7 8

9

10 11 12 13

17

14 15 16 18

19 20 21 22 23

25

24 26 29 30

Cr. Cyms.

33

f 34 35 36 37

41 "Jingle Bells"

Sleigh Bells

mp 42 43 44 45

Percussion II - 2

49

46 47 48 50

51 52 53 *mf* 54 55

57

Susp. Cym. w/S.D. Stick

56 58 61 *f* 62

65

63 64 66

69 70 71 72 *rit.* 73

74 Heavy swing

75 76

78 79 80 ch 81 *ff*

# MERRY CHRISTMAS, AND ALL THAT JAZZ

MALLET PERCUSSION  
(Bells)

Arranged by MICHAEL STORY

Slowly

1 *mf* 2 3 4 5

Bright swing (♩=♩<sup>3</sup>)

6 "O Tannenbaum" 9 17 25  
3 8 8 *f* 26

27 28 29 30 31 32

33

34 35 36 37 38

41 "Jingle Bells" 49 57

39 40 58 *f*

59 60 61 62 63 64

65

66 67 68 69 70 71

74 Heavy swing

72 *rit.* 73 75 76

77 78 79 80 81 *ff*

# MERRY CHRISTMAS, AND ALL THAT JAZZ

TIMPANI

Arranged by MICHAEL STORY

Slowly

Bright swing (♩ = ♩<sup>3</sup>)

6 "O Tannenbaum"

Tune: C, F 5

1 *mf* 7 8

9 10 11 12 13

14 15 16 17 18

19 20 21 22 23

24 25 32 *f* 33 34

35 36 39 40 41 "Jingle Bells" 8

49 55 *mf* 56 57 58

63 64 65 72 *rit.* 74 Heavy swing 2

76 77 78 81 *ff*