

Jingle Bells

De James Pierpont
Arr: Manoel Ferreira

Swing Moderato

Flauta
Requieta
1º Clarinete Bb
2º Clarinete Bb
3º Clarinete Bb
1º e 3º Sax-Alto
2º e 4º Sax-Tenor
Sax-Barítono
1º Trompete Bb
2º Trompete Bb
3º Trompete Bb
Sax-Hornes Eb
1º Trombone
2º Trombone
3º Trombone
Bombardino C
Tuba Bb

f *mf*

Flauta

Requieta

1º Clarinete Bb

2º Clarinete Bb

3º Clarinete Bb

1º e 3º Sax-Alto

2º e 4º Sax-Tenor

Sax-Barítono

1º Trompete Bb

2º Trompete Bb

3º Trompete Bb

Sax-Hornes Eb

1º Trombone

2º Trombone

3º Trombone

Bombardino C

Tuba Bb

17

Flauta *mf*

Requieta *mf*

1° Clarinete Bb *mf*

2° Clarinete Bb *mf*

3° Clarinete Bb *mf*

1° e 3° Sax-Alto *mf*

2° e 4° Sax-Tenor *mf*

Sax-Barítono *mf*

17

1° Trompete Bb *mf*

2° Trompete Bb *mf*

3° Trompete Bb *mf*

17

Sax-Hornes Eb

17

1° Trombone *mf*

2° Trombone *mf*

3° Trombone *mf*

17

Bombardino C *mf*

Tuba Bb

Jingle Bells

Flauta

De James Pierpont
Arr: Manoel Ferreira)

Swing Moderato

f

6 *tr* $\text{\$}$ *mf*

12 1 2

18 *mf*

23 \emptyset 1 2

27 *mf* Ao $\text{\$}$ e \emptyset *f* *Rall.*

Jingle Bells

Requinta

De James Pierpont
Arr: Manoel Ferreira)

Swing Moderato

f

6 *tr.* *mf*

12 1 2

18 *mf*

23 1 2

27 *f* *Rall.*

Ao S e O

Jingle Bells

1º Clarinete Bb

De James Pierpont
Arr: Manoel Ferreira)

Swing Moderato

f

6 *tr.* *mf*

11 1 2

16

21 1

26 2

Ao S e O *f* *Rall.*

Jingle Bells

2º Clarinete Bb

De James Pierpont
Arr: Manoel Ferreira)

Swing Moderato

Jingle Bells

3º Clarinete Bb

De James Pierpont
Arr: Manoel Ferreira)

Swing Moderato

Jingle Bells

1º Sax-Alto

De James Pierpont
Arr: Manoel Ferreira)

Swing Moderato

f

6 *mf*

11

16 *mf*

21

26 *f* Rall.

Ao S e O

Jingle Bells

3º Sax-Alto

De James Pierpont
Arr: Manoel Ferreira)

Swing Moderato

Jingle Bells

2º Sax-Tenor

De James Pierpont
Arr: Manoel Ferreira)

Swing Moderato

Jingle Bells

4º Sax-Tenor

De James Pierpont
Arr: Manoel Ferreira)

Swing Moderato

Jingle Bells

Sax-Barítono

De James Pierpont
Arr: Manoel Ferreira)

Swing Moderato

Jingle Bells

1º Trompete Bb

De James Pierpont
Arr: Manoel Ferreira)

Swing Moderato

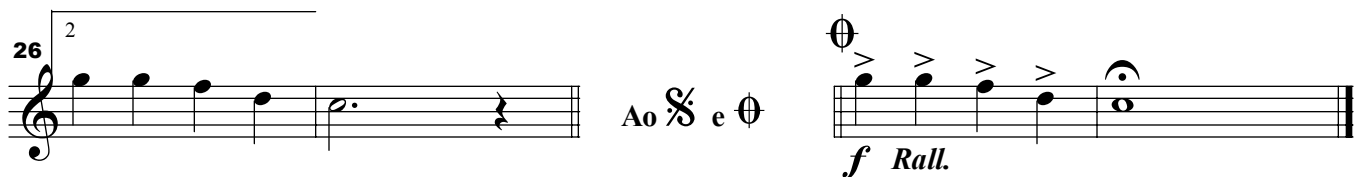
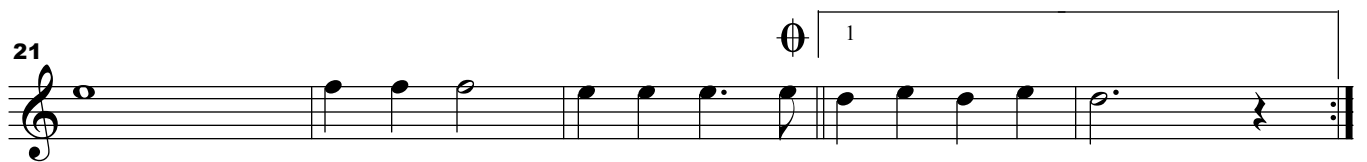
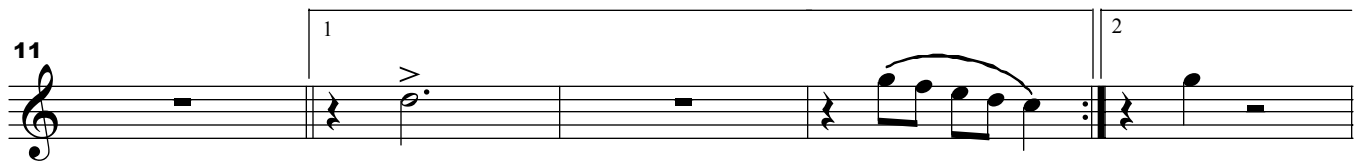
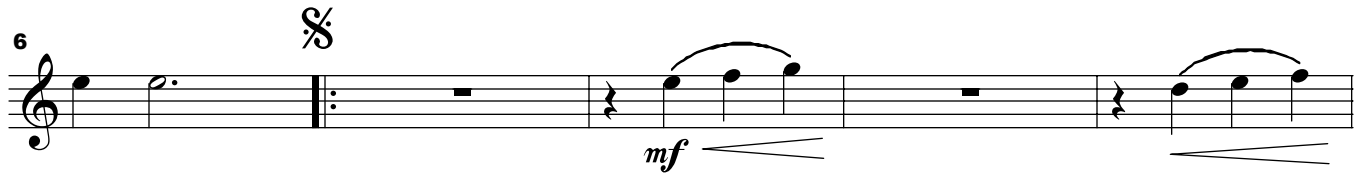

Jingle Bells

2º Trompete Bb

De James Pierpont
Arr: Manoel Ferreira)

Swing Moderato

Jingle Bells

1º Sax-Horne Eb

De James Pierpont
Arr: Manoel Ferreira)

Swing Moderato

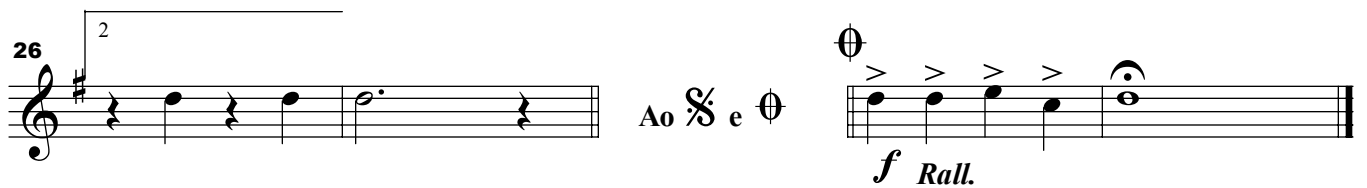
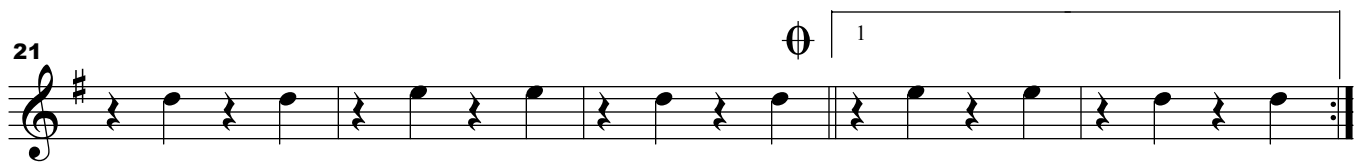
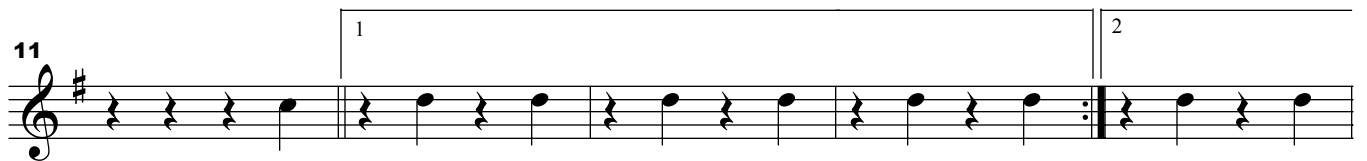
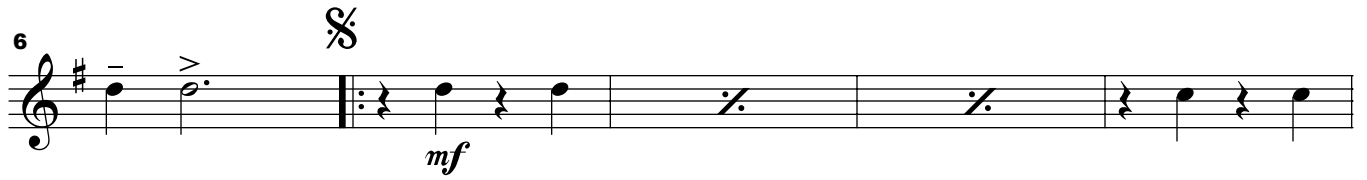

Jingle Bells

2º Sax-Horne Eb

De James Pierpont
Arr: Manoel Ferreira)

Swing Moderato

Jingle Bells

1º Trombone

De James Pierpont
Arr: Manoel Ferreira)

Swing Moderato

Jingle Bells

2º Trombone

De James Pierpont
Arr: Manoel Ferreira)

Swing Moderato

Additional markings include a key signature change symbol (two flats) and a common time symbol (C) at the beginning of the final system.

Jingle Bells

3º Trombone

De James Pierpont
Arr: Manoel Ferreira)

Swing Moderato

Additional markings include first and second endings, repeat signs, and first ending symbols.

Jingle Bells

Bombardino Bb

De James Pierpont
Arr: Manoel Ferreira)

Swing Moderato

f

6

mf

11

16

mf

21

26

Ao Bb e B

f Rall.

Jingle Bells

Bombardino C

De James Pierpont
Arr: Manoel Ferreira)

Swing Moderato

Jingle Bells

Tuba Bb

De James Pierpont
Arr: Manoel Ferreira)

Swing Moderato

f

6

mf

11

16

21

26

f *Rall.*

Gingle Bells

Tuba C

De James Pierpont
Arr: Manoel Ferreira)

Swing Moderato

Jingle Bells

Tuba Eb

De James Pierpont
Arr: Manoel Ferreira)

Swing Moderato

