

# I SAW MAMMY KISSING SANTA CLAUS

ママがサンタにキスをした

Tommie Connor,  
arr. Naohiro Iwai

27

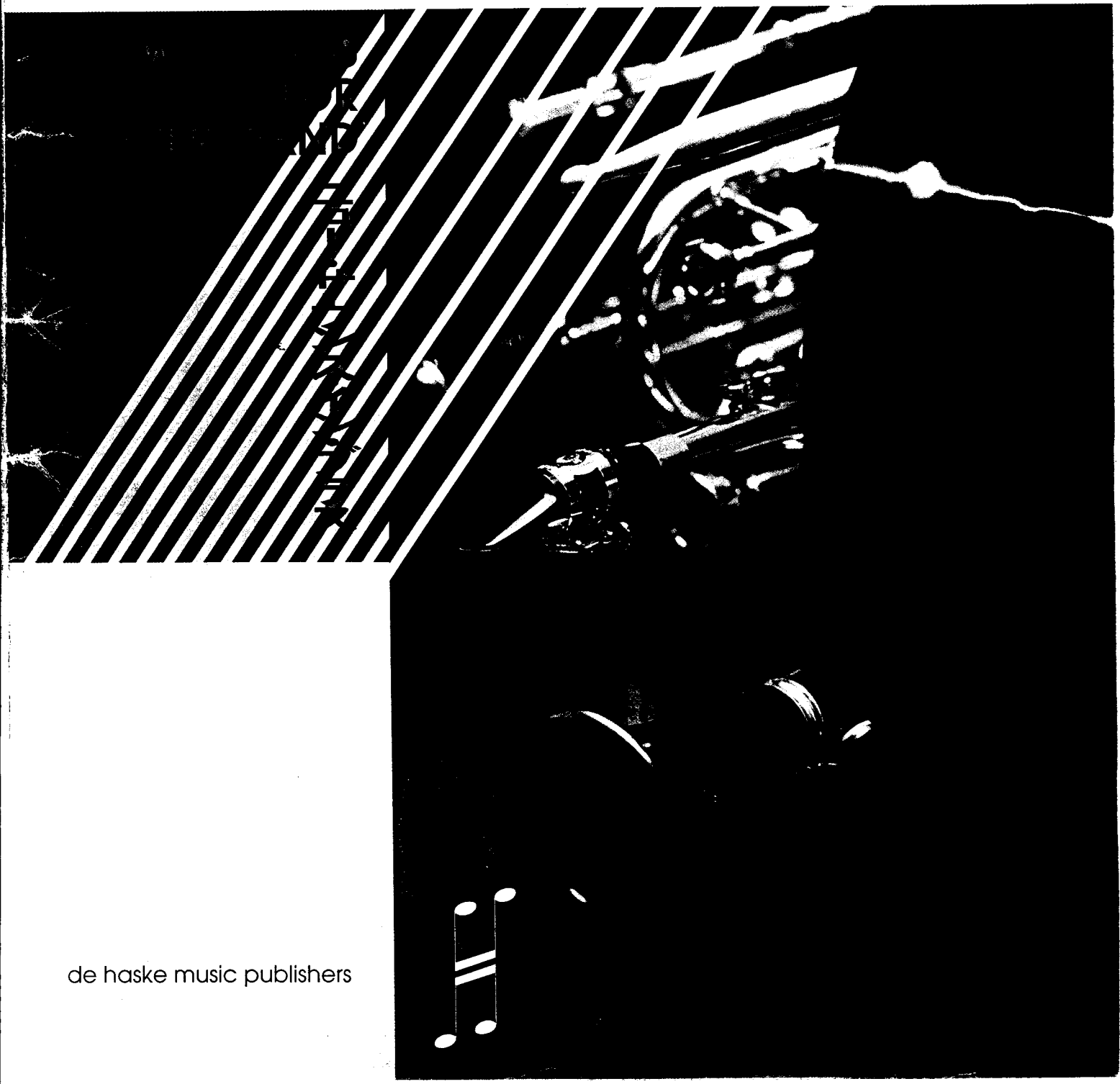

# I SAW MAMMY KISSING SANTA CLAUS

**Tommie Connor,  
arr. Naohiro Iwai**

Manuscript Score C

- Concert Band
- Harmonie

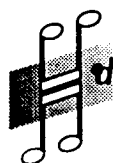

*de haske music publishers ltd.*

# I SAW MAMMY KISSING SANTA CLAUS (T. Connor, arr. Naohiro Iwai)

Duration / Lengte / Durée / Dauer: 3'42"

Difficulty / Moeilijkheidsgraad / Degré de difficulté / Schwierigkeitsgrad: D

Recording on / Opname op / Enregistrement sur / Aufnahme auf: CD/Cassette Christmas Today

## CONCERT BAND / HARMONIE

Full Score	1
Piccolo	1
1st Flute	2
2nd Flute	2
Oboe	2
Bassoon	1
Eb Clarinet	1
1st Bb Clarinet	5
2nd Bb Clarinet	5
3rd Bb Clarinet	5
Bb Bass Clarinet	1
1st Eb Alto Saxophone	1
2nd Eb Alto Saxophone	1
Bb Tenor Saxophone	2
Eb Baritone Saxophone	1
1st Bb Trumpet	2
2nd Bb Trumpet	2
3rd Bb Trumpet	2
1st & 2nd F Horn	2
3rd & 4th F Horn	2
1st C Trombone	1
2nd C Trombone	1
Bass Trombone C	1
C Baritone/Euphonium	1
C Bass	2
Electric Bass Guitar	1
Electric Guitar (Option)	1
Drums	1
Bongo & Sleigh Bell	1
Tambourine & Sleigh Bell (Option)	1
Glockenspiel	1
Vibraphone & Xylophone	1

*Extra voor sommige landen /  
Additional parts for several countries /  
Extra pour des pays étrangères /  
Zusätzlich für das Ausland:*

## HARMONIE

1st Eb Horn	1
2nd Eb Horn	1
3rd Eb Horn	1
4th Eb Horn	1
1st Bb Trombone $\text{tr}$ and $\text{tr}$	1
2nd Bb Trombone $\text{tr}$ and $\text{tr}$	1
3rd Bb Trombone $\text{tr}$ and $\text{tr}$	1
Bb Baritone/Euphonium $\text{tr}$	2
Bb Tenor Tuba/Euphonium $\text{tr}$	2
Eb Bass $\text{tr}$ and $\text{tr}$	2
Bb Bass $\text{tr}$ and $\text{tr}$	2

# NEW SOUNDS FOR CONCERT BAND

## ENGLISH

Titled "New Sounds for Concert Band", DE HASKE Music Publishers Ltd introduces a unique series with arrangements of traditional and contemporary compositions for wind band.

In Japan this series has already been enormously successful for a number of years, and we are convinced that these pieces will quickly acquire an accepted place in the repertoire of European and American wind bands.

## NEDERLANDS

Onder de titel "New Sounds for Concert Band", biedt DE HASKE Muziekuitgave BV u een unieke reeks arrangementen van traditionele en eigentijdse composities voor blaasorkest.

In Japan is deze serie al sinds jaren een enorm succes en ongetwijfeld zullen de meeste werken hieruit binnen niet al te lange tijd ook in het repertoire van de Europese en Amerikaanse blaasorkesten een vaste plaats innemen.

## FRENCH

Sous le titre "New Sounds for Concert Band", DE HASKE Music Publishers Ltd vous offre une série unique comprenant des arrangements de compositions traditionnelles et contemporaines pour orchestre à vent.

Au Japon cette série connaît depuis des années un très grand succès et nous en sommes convaincus que bientôt ces oeuvres occuperont une place importante dans le répertoire des orchestres à vent européens.

## GERMAN

Unter dem Titel "New Sounds for Concert Band", bietet Ihnen DE HASKE Music Publishers Ltd exklusiv eine einzigartige Reihe mit Arrangements traditioneller und zeitgenössischer Melodien sowie Originalwerken für Blasorchester.

In Japan ist die Serie schon seit Jahren ein Riesenerfolg, und ohne Zweifel werden viele Werke aus dieser Reihe innerhalb kurzer Zeit auch im Repertoire europäischer und amerikanischer Orchester einen festen Platz einnehmen.

Tommie Connor  
**I SAW MAMMY**  
**KISSING SANTA CLAUS**

arr. Naohiro Iwai

Score C  
 • Concert Band  
 • Harmonic

Moderato

The score is arranged in a standard concert band format with the following parts:

- Piccolo**: Treble clef, C major, common time.
- 1st & 2nd Flutes**: Treble clef, C major, common time.
- Oboe**: Treble clef, C major, common time.
- Bassoon**: Bass clef, C major, common time.
- Clarinet in E $\flat$** : Treble clef, C major, common time.
- 1st Clarinet in B $\flat$** : Treble clef, C major, common time.
- 2nd Clarinet in B $\flat$** : Treble clef, C major, common time.
- 3rd Clarinet in B $\flat$** : Treble clef, C major, common time.
- Bass Clarinet in B $\flat$** : Bass clef, C major, common time.
- 1st & 2nd Alto Saxophones in E $\flat$** : Treble clef, C major, common time.
- Tenor Saxophone in B $\flat$** : Treble clef, C major, common time.
- Baritone Saxophone in E $\flat$** : Bass clef, C major, common time.
- 1st Trumpet in B $\flat$** : Treble clef, C major, common time.
- 2nd Trumpet in B $\flat$** : Treble clef, C major, common time.
- 3rd Trumpet in B $\flat$** : Treble clef, C major, common time.
- 1st & 2nd Horns in F**: Treble clef, C major, common time.
- 3rd & 4th Horns in F**: Treble clef, C major, common time.
- 1st Trombone**: Bass clef, C major, common time.
- 2nd Trombone**: Bass clef, C major, common time.
- Bass Trombone**: Bass clef, C major, common time.
- Euphonium**: Bass clef, C major, common time.
- Bass**: Bass clef, C major, common time.
- Electric Bass Guitar**: Bass clef, C major, common time.
- Electric Guitar (Option)**: Treble clef, C major, common time.
- Drums**: Bass clef, C major, common time.
- Glockenspiel & Xylophone**: Treble clef, C major, common time.
- Vibraphone**: Treble clef, C major, common time.
- Bongo & Sleigh Bell**: Bass clef, C major, common time.
- Tambourine & Sleigh Bell (Option)**: Bass clef, C major, common time.

The score includes various musical notations such as dynamics (p, mp, mf, f), articulation (accents, slurs), and performance instructions like "opt." and "play". The tempo is marked "Moderato".

S  
A

Piccolo

1st & 2nd Flutes

Oboe

Bassoon

Clarinet in E $\flat$

1st Clarinet in B $\flat$

2nd Clarinet in B $\flat$

3rd Clarinet in B $\flat$

Bass Clarinet in B $\flat$

1st & 2nd Alto Saxophones in E $\flat$

Tenor Saxophone in B $\flat$

Baritone Saxophone in E $\flat$

1st Trumpet in B $\flat$

2nd Trumpet in B $\flat$

3rd Trumpet in B $\flat$

1st & 2nd Horns in F

3rd & 4th Horns in F

1st Trombone

2nd Trombone

Bass Trombone

Euphonium

Bass

Electric Bass Guitar

Electric Guitar (Option)

Drums

Glockenspiel & Xylophone

Vibraphone

Bongo & Sleigh Bell

Tambourine & Sleigh Bell (Option)

*cup mute*

*cup mute*

*cup mute*

*cup mute*

*cup mute*

*cup mute*

*cup mute*

*cup mute*

*cup mute*

*cup mute*

*cup mute*

*mp* *Em* *Simile* *Gm* *Gm*

Piccolo  
 1st & 2nd Flutes  
 Oboe  
 Bassoon  
 Clarinet in E $\flat$   
 1st Clarinet in B $\flat$   
 2nd Clarinet in B $\flat$   
 3rd Clarinet in B $\flat$   
 Bass Clarinet in B $\flat$   
 1st & 2nd Alto Saxophones in E $\flat$   
 Tenor Saxophone in B $\flat$   
 Baritone Saxophone in E $\flat$   
 1st Trumpet in B $\flat$   
 2nd Trumpet in B $\flat$   
 3rd Trumpet in B $\flat$   
 1st & 2nd Horns in F  
 3rd & 4th Horns in F  
 1st Trombone  
 2nd Trombone  
 Bass Trombone  
 Euphonium  
 Bass  
 Electric Bass Guitar  
 Electric Guitar (Option)  
 Drums  
 Glockenspiel & Xylophone  
 Vibraphone  
 Bongo & Sleigh Bell  
 Tambourine & Sleigh Bell (Option)

Piccolo  
 1st & 2nd Flutes  
 Oboe  
 Bassoon  
 Clarinet in E♭  
 1st Clarinet in B♭  
 2nd Clarinet in B♭  
 3rd Clarinet in B♭  
 Bass Clarinet in B♭  
 1st & 2nd Alto Saxophones in E♭  
 Tenor Saxophone in B♭  
 Baritone Saxophone in E♭  
 1st Trumpet in B♭  
 2nd Trumpet in B♭  
 3rd Trumpet in B♭  
 1st & 2nd Horns in F  
 3rd & 4th Horns in F  
 1st Trombone  
 2nd Trombone  
 Bass Trombone  
 Euphonium  
 Bass  
 Electric Bass Guitar  
 Electric Guitar (Option)  
 Drums  
 Glockenspiel & Xylophone  
 Vibraphone  
 Bongo & Sleigh Bell  
 Tambourine & Sleigh Bell (Option)

B

Piccolo

1st & 2nd Flutes

Oboe

Bassoon

Clarinet in E $\flat$

1st Clarinet in B $\flat$

2nd Clarinet in B $\flat$

3rd Clarinet in B $\flat$

Bass Clarinet in B $\flat$

1st & 2nd Alto Saxophones in E $\flat$

Tenor Saxophone in B $\flat$

Baritone Saxophone in E $\flat$

1st Trumpet in B $\flat$

2nd Trumpet in B $\flat$

3rd Trumpet in B $\flat$

1st & 2nd Horns in F

3rd & 4th Horns in F

1st Trombone

2nd Trombone

Bass Trombone

Euphonium

Bass

Electric Bass Guitar

Electric Guitar (Option)

Drums

Glockenspiel & Xylophone

Vibraphone

Bongo & Sleigh Bell

Tambourine & Sleigh Bell (Option)

Piccolo

1st & 2nd Flutes

Oboe

Bassoon

Clarinet in E<sup>b</sup>

1st Clarinet in B<sup>b</sup>

2nd Clarinet in B<sup>b</sup>

3rd Clarinet in B<sup>b</sup>

Bass Clarinet in B<sup>b</sup>

1st & 2nd Alto Saxophones in E<sup>b</sup>

Tenor Saxophone in B<sup>b</sup>

Baritone Saxophone in E<sup>b</sup>

1st Trumpet in B<sup>b</sup>

2nd Trumpet in B<sup>b</sup>

3rd Trumpet in B<sup>b</sup>

1st & 2nd Horns in F

3rd & 4th Horns in F

1st Trombone

2nd Trombone

Bass Trombone

Euphonium

Bass

Electric Bass Guitar

Electric Guitar (Option)

Drums

Glockenspiel & Xylophone

Vibraphone

Bongo & Sleigh Bell

Tambourine & Sleigh Bell (Option)

C Swing

Swing

Swing

**D**

**Woodwinds:**  
 Piccolo  
 1st & 2nd Flutes  
 Oboe  
 Bassoon  
 Clarinet in E  
 1st Clarinet in Bb  
 2nd Clarinet in Bb  
 3rd Clarinet in Bb  
 Bass Clarinet in Bb

**Brass:**  
 1st & 2nd Alto Saxophones in Eb  
 Tenor Saxophone in Bb  
 Baritone Saxophone in Eb  
 1st Trumpet in Bb  
 2nd Trumpet in Bb  
 3rd Trumpet in Bb  
 1st & 2nd Horns in F  
 3rd & 4th Horns in F  
 1st Trombone  
 2nd Trombone  
 Bass Trombone  
 Euphonium  
 Bass

**String & Electric Instruments:**  
 Electric Bass Guitar  
 Electric Guitar (Option)

**Percussion:**  
 Drums  
 Glockenspiel & Xylophone  
 Vibraphone  
 Bongo & Sleigh Bell  
 Tambourine & Sleigh Bell (Option)

Piccolo

1st & 2nd Flutes

Oboe

Bassoon

Clarinet in E $\flat$

1st Clarinet in B $\flat$

2nd Clarinet in B $\flat$

3rd Clarinet in B $\flat$

Bass Clarinet in B $\flat$

1st & 2nd Alto Saxophones in E $\flat$

Tenor Saxophone in B $\flat$

Baritone Saxophone in E $\flat$

1st Trumpet in B $\flat$

2nd Trumpet in B $\flat$

3rd Trumpet in B $\flat$

1st & 2nd Horns in F

3rd & 4th Horns in F

1st Trombone

2nd Trombone

Bass Trombone

Euphonium

Bass

Electric Bass Guitar

Electric Guitar (Option)

Drums

Glockenspiel & Xylophone

Vibraphone

Bongo & Sleigh Bell

Tambourine & Sleigh Bell (Option)

Piccolo

1st & 2nd Flutes

Oboe

Bassoon

Clarinet in E $\flat$

1st Clarinet in B $\flat$

2nd Clarinet in B $\flat$

3rd Clarinet in B $\flat$

Bass Clarinet in B $\flat$

1st & 2nd Alto Saxophones in E $\flat$

Tenor Saxophone in B $\flat$

Baritone Saxophone in E $\flat$

1st Trumpet in B $\flat$

2nd Trumpet in B $\flat$

3rd Trumpet in B $\flat$

1st & 2nd Horns in F

3rd & 4th Horns in F

1st Trombone

2nd Trombone

Bass Trombone

Euphonium

Bass

Electric Bass Guitar

Electric Guitar (Option)

Drums

Glockenspiel & Xylophone

Vibraphone

Bongo & Sleigh Bell

Tambourine & Sleigh Bell (Option)

Piccolo

1st & 2nd Flutes

Oboe

Bassoon

Clarinet in E<sub>♭</sub>

1st Clarinet in B<sub>♭</sub>

2nd Clarinet in B<sub>♭</sub>

3rd Clarinet in B<sub>♭</sub>

Bass Clarinet in B<sub>♭</sub>

1st & 2nd Alto Saxophones in E<sub>♭</sub>

Tenor Saxophone in B<sub>♭</sub>

Baritone Saxophone in E<sub>♭</sub>

1st Trumpet in B<sub>♭</sub>

2nd Trumpet in B<sub>♭</sub>

3rd Trumpet in B<sub>♭</sub>

1st & 2nd Horns in F

3rd & 4th Horns in F

1st Trombone

2nd Trombone

Bass Trombone

Euphonium

Bass

Electric Bass Guitar

Electric Guitar (Option)

Drums

Glockenspiel & Xylophone

Vibraphone

Bongo & Sleigh Bell

Tambourine & Sleigh Bell (Option)

Piccolo

1st & 2nd Flutes

Oboe

Bassoon

Clarinet in E<sup>b</sup>

1st Clarinet in B<sup>b</sup>

2nd Clarinet in B<sup>b</sup>

3rd Clarinet in B<sup>b</sup>

Bass Clarinet in B<sup>b</sup>

1st & 2nd Alto Saxophones in E<sup>b</sup>

Tenor Saxophone in B<sup>b</sup>

Baritone Saxophone in E<sup>b</sup>

1st Trumpet in B<sup>b</sup>

2nd Trumpet in B<sup>b</sup>

3rd Trumpet in B<sup>b</sup>

1st & 2nd Horns in F

3rd & 4th Horns in F

1st Trombone

2nd Trombone

Bass Trombone

Euphonium

Bass

Electric Bass Guitar

Electric Guitar (Option)

Drums

Glockenspiel & Xylophone

Vibraphone

Bongo & Sleigh Bell

Tambourine & Sleigh Bell (Option)

Piccolo

1st & 2nd Flutes

Oboe

Bassoon

Clarinet in Eb

1st Clarinet in Bb

2nd Clarinet in Bb

3rd Clarinet in Bb

Bass Clarinet in Bb

1st & 2nd Alto Saxophones in Eb

Tenor Saxophone in Bb

Baritone Saxophone in Eb

1st Trumpet in Bb

2nd Trumpet in Bb

3rd Trumpet in Bb

1st & 2nd Horns in F

3rd & 4th Horns in F

1st Trombone

2nd Trombone

Bass Trombone

Euphonium

Bass

Electric Bass Guitar

Electric Guitar (Option)

Drums

Glockenspiel & Xylophone

Vibraphone

Bongo & Sleigh Bell

Tambourine & Sleigh Bell (Option)

Piccolo

1st & 2nd Flutes

Oboe

Bassoon

Clarinet in E $\flat$

1st Clarinet in B $\flat$

2nd Clarinet in B $\flat$

3rd Clarinet in B $\flat$

Bass Clarinet in B $\flat$

1st & 2nd Alto Saxophones in E $\flat$

Tenor Saxophone in B $\flat$

Baritone Saxophone in E $\flat$

1st Trumpet in B $\flat$

2nd Trumpet in B $\flat$

3rd Trumpet in B $\flat$

1st & 2nd Horns in F

3rd & 4th Horns in F

1st Trombone

2nd Trombone

Bass Trombone

Euphonium

Bass

Electric Bass Guitar

Electric Guitar (Option)

Drums

Glockenspiel & Xylophone

Vibraphone

Bongo & Sleigh Bell

Tambourine & Sleigh Bell (Option)

*D.S.*

*D.S.*

*D.S.*

♩ Coda

Piccolo  
 1st & 2nd Flutes  
 Oboe  
 Bassoon  
 Clarinet in E $\flat$   
 1st Clarinet in B $\flat$   
 2nd Clarinet in B $\flat$   
 3rd Clarinet in B $\flat$   
 Bass Clarinet in B $\flat$   
 1st & 2nd Alto Saxophones in E $\flat$   
 Tenor Saxophone in  $\sharp$   
 Baritone Saxophone in E $\flat$   
 1st Trumpet in B $\flat$   
 2nd Trumpet in B $\flat$   
 3rd Trumpet in B $\flat$   
 1st & 2nd Horns in F  
 3rd & 4th Horns in F  
 1st Trombone  
 2nd Trombone  
 Bass Trombone  
 Euphonium  
 Bass  
 Electric Bass Guitar  
 Electric Guitar (Option)  
 Drums  
 Glockenspiel & Xylophone  
 Vibraphone  
 Bongo & Sleigh Bell  
 Tambourine & Sleigh Bell (Option)

Hi Hat (soft and like style)  
 vib.  
 Sleigh Bell  
 Am

Piccolo  
 1st & 2nd Flutes  
 Oboe  
 Bassoon  
 Clarinet in E  
 1st Clarinet in B $\flat$   
 2nd Clarinet in B $\flat$   
 3rd Clarinet in B $\flat$   
 Bass Clarinet in B $\flat$   
 1st & 2nd Alto Saxophones in E  
 Tenor Saxophone in B $\flat$   
 Baritone Saxophone in E  
 1st Trumpet in B $\flat$   
 2nd Trumpet in B $\flat$   
 3rd Trumpet in B $\flat$   
 1st & 2nd Horns in F  
 3rd & 4th Horns in F  
 1st Trombone  
 2nd Trombone  
 Bass Trombone  
 Euphonium  
 Bass  
 Electric Bass Guitar  
 Electric Guitar (Option)  
 Drums  
 Glockenspiel & Xylophone  
 Vibraphone  
 Bongo & Sleigh Bell  
 Tambourine & Sleigh Bell (Option)

Piccolo  
 1st & 2nd Flutes  
 Oboe  
 Bassoon  
 Clarinet in E $\flat$   
 1st Clarinet in B $\flat$   
 2nd Clarinet in B $\flat$   
 3rd Clarinet in B $\flat$   
 Bass Clarinet in B $\flat$   
 1st & 2nd Alto Saxophones in E $\flat$   
 Tenor Saxophone in B $\flat$   
 Baritone Saxophone in E $\flat$   
 1st Trumpet in B $\flat$   
 2nd Trumpet in B $\flat$   
 3rd Trumpet in B $\flat$   
 1st & 2nd Horns in F  
 3rd & 4th Horns in F  
 1st Trombone  
 2nd Trombone  
 Bass Trombone  
 Euphonium  
 Bass  
 Electric Bass Guitar  
 Electric Guitar (Option)  
 Drums  
 Glockenspiel & Xylophone  
 Vibraphone  
 Bongo & Sleigh Bell  
 Tambourine & Sleigh Bell (Option)

# New Sounds for Concert Band

*Titles to date | Stand per | Situation | Stand vom: 01-01-1994*

- |      |                                   |  |
|------|-----------------------------------|--|
| 01   | DO-RE-MI ②                        | Richard Rodgers, arr. Takashi Hoshide                                    |
| 02   | DISNEY FANTASY ③                  | arr. Naohiro Iwai  |
| 03   | JOHN WILLIAMS FANTASY ①           | John Williams, arr. Naohiro Iwai   |
| 04 * | AFRICAN SYMPHONY ②                | Van McCoy, arr. Naohiro Iwai   |
| 05 * | CHRISTMAS CAROL FANTASY ①         | arr. Takashi Hoshide   |
| 06   | WHITE CHRISTMAS ①                 | Irving Berlin, arr. Naohiro Iwai   |
| 07   | CHRISTMAS TODAY ①                 | S. Ohe   T. Yamashita   K. Sugiyama   Y. Matsutoya, arr. Soichi Konagaya |
| 08   | JINGLE BELLS ①                    | James Pierpont, arr. Naohiro Iwai  |
| 09   | DREAM IN THE SILENT NIGHT ①       | arr. Toshio Mashima  |
| 10   | CATS                              | Andrew Lloyd Webber, arr. Kazuhiro Morita                                |
| 11   | TICO-TICO ②                       | Zequinha Abreu, arr. Naohiro Iwai  |
| 12   | YELLOW SUBMARINE ②                | John Lennon & Paul McCartney, arr. Reiji Koroka                          |
| 13   | 76 TROMBONES ②                    | Meredith Willson, arr. Naohiro Iwai                                      |
| 14   | AN AMERICAN IN PARIS ②            | George Gershwin, arr. Naohiro Iwai                                       |
| 15   | BATMAN ③                          | Danny Elfman & Prince, arr. Toshihiko Sahashi                            |
| 16   | WE'RE ALL ALONE ②                 | Bozz Scaggs, arr. Kosuke Onozaki   |
| 17   | CHILDREN OF SANCHEZ ②             | Chuck Mangione, arr. Naohiro Iwai  |
| 18   | OMENS OF LOVE ②                   | Hiroataka Izumi, arr. Toshio Mashima                                     |
| 19 * | EL BIMBO ②                        | C. Morgan, arr. Naohiro Iwai   |
| 20 * | WEST SIDE STORY                   | Leonard Bernstein, arr. Naohiro Iwai                                     |
| 21   | THE PINK PANTHER ③                | Henry Mancini, arr. Kosuke Onozaki                                       |
| 22   | LOVE THEME "Speak Softly Love" ③  | Nino Rota, arr. Naohiro Iwai   |
| 23   | LOVE STORY ③                      | Francis Lai, arr. Naohiro Iwai   |
| 24   | RHAPSODY IN BLUE ④                | George Gershwin, arr. Naohiro Iwai                                       |
| 25   | MOZART POP SYMPHONY ④             | W.A. Mozart, arr. Toshihiko Sahashi                                      |
| 26   | AMERICAN GRAPHITY ④               | arr. Naohiro Iwai  |
| 27   | I SAW MAMMY KISSING SANTA CLAUS ① | Tommie Connor, arr. Naohiro Iwai   |
| 28   | SANTA CLAUS IS COMIN' TO TOWN ①   | Fred Coots, arr. Kunio Sasaki  |
| 29   | WINTER WONDERLAND ①               | Richard Smith & Felix Bernard, arr. Kazuhiro Morita                      |
| 30   | RUDOLPH, THE RED-NOSED REINDEER ① | Johnny Marks, arr. Naohiro Iwai  |
| 31 * | THUNDERBIRDS ④                    | Barry Gray, arr. Kazuhiro Morita   |
| 32   | MAME MEDLEY ④                     | Jerry Herman, arr. Naohiro Iwai  |

*\* Ook leverbaar voor fanfare-orkest / Disponible Eegalement pour fanfare / Auch erhältlich für Fanfare-Orchester*

Full recording available on / Volledige opname op / Enregistrement complet sur / Vollständige Aufnahme auf:

- |                             |                             |                           |
|-----------------------------|-----------------------------|---------------------------|
| ① CHRISTMAS TODAY           | Tokyo Kosei Wind Orchestra  | CD/Cassette DHM 7001      |
| ② AFRICAN SYMPHONY          | Tokyo Kosei Wind Orchestra  | CD/Cassette DHM 2012/7002 |
| ③ HIGHLIGHTS FROM HOLLYWOOD | Tokyo Kosei Wind Orchestra  |                           |
|                             | New Festival Symphonic Band | CD/Cassette DHM 7003      |
| ④ THUNDERBIRDS              | Tokyo Kosei Wind Orchestra  | CD/Cassette DHM 7004      |

Tommie Connor

# I SAW MAMMY KISSING SANTA CLAUS *arr. Naohiro Iwai*

Piccolo

Full recording available on/Volledige opname op/  
Enregistrement complet sur/Vollständige Aufnahme auf:  
CD/Cassette CHRISTMAS TODAY

Moderato

Coda

Tommie Connor

# I SAW MAMMY KISSING SANTA CLAUS *arr. Naohiro Iwai*

1st Flute

Full recording available on/Volledige opname op/  
Enregistrement complet sur/Vollständige Aufnahme auf:  
CD/Cassette CHRISTMAS TODAY

Moderato

Tommie Connor

# I SAW MAMMY KISSING SANTA CLAUS *arr. Naohiro Iwai*

2nd Flute

Full recording available on/Volledige opname op/  
Enregistrement complet sur/Vollständige Aufnahme auf:  
CD/Cassette CHRISTMAS TODAY

Moderato

Tommie Connor

# I SAW MAMMY KISSING SANTA CLAUS

arr. Naohiro Iwai

Oboe

Full recording available on/Volledige opname op/  
Enregistrement complet sur/Vollständige Aufnahme auf:  
CD/Cassette CHRISTMAS TODAY

Moderato

*mf*

**A**

*mp*<sup>3</sup>

*mp*

*mf*

**B**

*mp*<sup>3</sup>

*p*

*mf*

to ♪

*f*

**C** Swing

*f*

**D**

*mf*

*mf*

*f*

**E**

*mf*

*mf* *f*

*f*

*mp* *D.S.*

**⊕ Coda**

*ff*

*ff* *ff*

*f*

*ff*

Tommie Connor

# I SAW MAMMY KISSING SANTA CLAUS

arr. Naohiro Iwai

E♭ Clarinet

Full recording available on/Volledige opname op/  
Enregistrement complet sur/Vollständige Aufnahme auf:  
CD/Cassette CHRISTMAS TODAY

Moderato

**D**

*mf*

*mf*

*f*

**E**

*mf*

*mf* *f*

*f*

*mp* *D.S.*

**Coda**

*ff*

*ff* *ff*

*f*

*ff*

Tommie Connor

# I SAW MAMMY KISSING SANTA CLAUS

arr. Naohiro Iwai

1st Bb Clarinet

Full recording available on/Volledige opname op/  
Enregistrement complet sur/Vollständige Aufnahme auf:  
CD/Cassette CHRISTMAS TODAY

Moderato

**D**

*mf* *mf*

*f*

*mf*

**E**

*mp* *mf* *mp*

*mf*

*f*

*mp* *mp* *D.S.*

♯ Coda

*ff*

*ff* *ff*

*f*

*ff*

Tommie Connor

# I SAW MAMMY KISSING SANTA CLAUS *arr. Naohiro Iwai*

2nd Bb Clarinet

Full recording available on/Volledige opname op/  
Enregistrement complet sur/Vollständige Aufnahme auf:  
CD/Cassette CHRISTMAS TODAY

Moderato

♩ Coda

Tommie Connor

# I SAW MAMMY KISSING SANTA CLAUS

arr. Naohiro Iwai

3rd Bb Clarinet

Full recording available on/Volledige opname op/  
Enregistrement complet sur/Vollständige Aufnahme auf:  
CD/Cassette CHRISTMAS TODAY

Moderato

♩ Coda

Tommie Connor

# I SAW MAMMY KISSING SANTA CLAUS *arr. Naohiro Iwai*

Bb Bass Clarinet

Full recording available on/Volledige opname op/  
Enregistrement complet sur/Vollständige Aufnahme auf:  
CD/Cassette CHRISTMAS TODAY

Moderato

**E**

**Coda**

Tommie Connor

# I SAW MAMMY KISSING SANTA CLAUS *arr. Naohiro Iwai*

1st Eb Alto Saxophone

Full recording available on/Volledige opname op/  
Enregistrement complet sur/Vollständige Aufnahme auf:  
CD/Cassette CHRISTMAS TODAY

Moderato

♯ Coda

Tommie Connor

# I SAW MAMMY KISSING SANTA CLAUS *arr. Naohiro Iwai*

2nd Eb Alto Saxophone

Full recording available on/Volledige opname op/  
Enregistrement complet sur/Vollständige Aufnahme auf:  
CD/Cassette CHRISTMAS TODAY

Moderato

⊕ Coda

Tommie Connor

# I SAW MAMMY KISSING SANTA CLAUS

arr. Naohiro Iwai

Bb Tenor Saxophone

Full recording available on/Volledige opname op/  
Enregistrement complet sur/Vollständige Aufnahme auf:  
CD/Cassette CHRISTMAS TODAY

Moderato

**D**

mf f mf

**E**

mp mf mp mf f

**♩ Coda**

sf sf sf

Tommie Connor

# I SAW MAMMY KISSING SANTA CLAUS *arr. Naohiro Iwai*

E♭ Baritone Saxophone

Full recording available on/Volledige opname op/  
Enregistrement complet sur/Vollständige Aufnahme auf:  
CD/Cassette CHRISTMAS TODAY

Moderato

♩ Coda

Tommie Connor

# I SAW MAMMY KISSING SANTA CLAUS *arr. Naohiro Iwai*

1st Bb Trumpet

Full recording available on/Volledige opname op/  
Enregistrement complet sur/Vollständige Aufnahme auf:  
CD/Cassette CHRISTMAS TODAY

Moderato

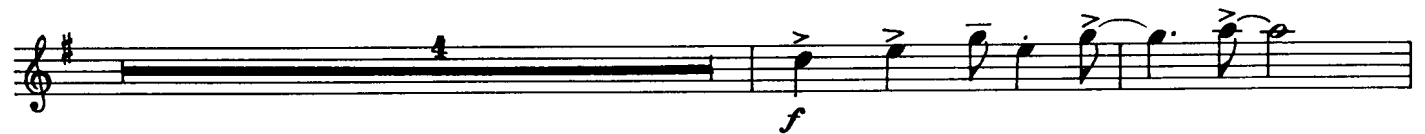
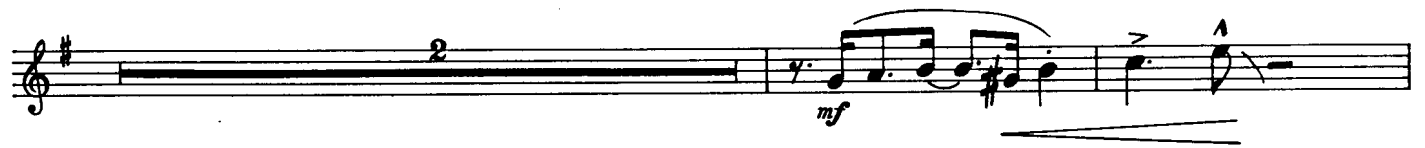
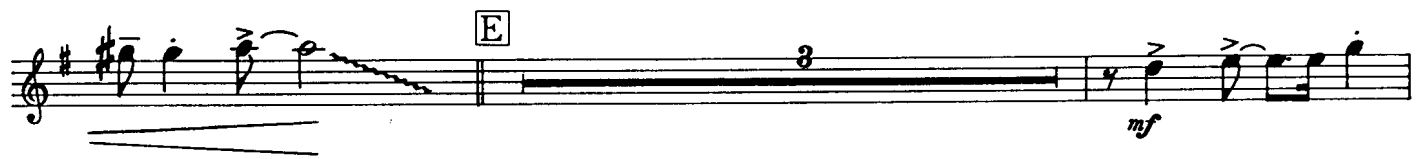
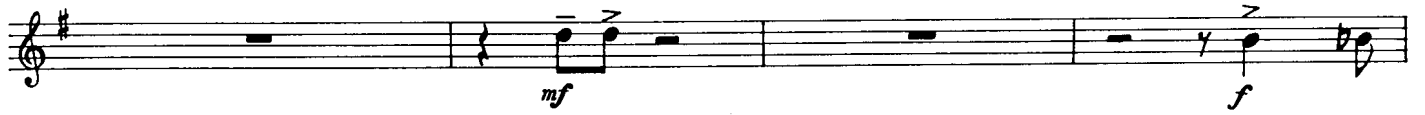

D.S.

♩ Coda

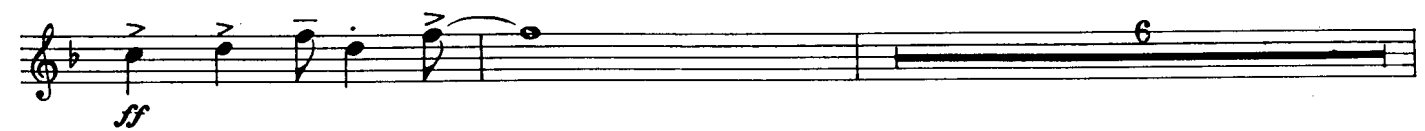

Tommie Connor

# I SAW MAMMY KISSING SANTA CLAUS arr. Naohiro Iwai

2nd Bb Trumpet

Full recording available on/Volledige opname op/  
Enregistrement complet sur/Vollständige Aufnahme auf:  
CD/Cassette CHRISTMAS TODAY

Moderato

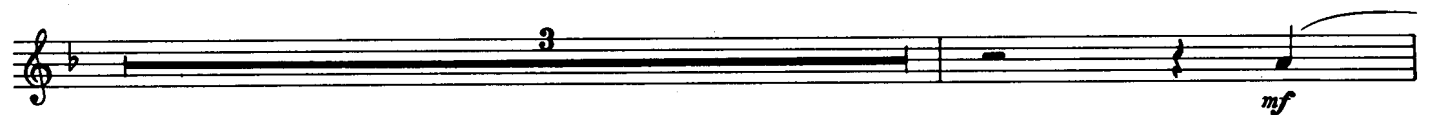
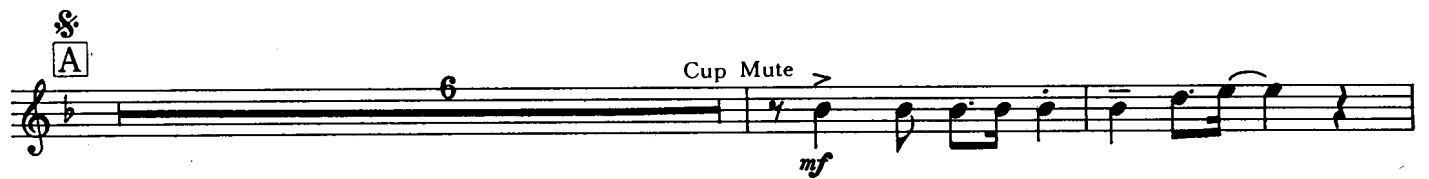

♩ Coda

Tommie Connor

# I SAW MAMMY KISSING SANTA CLAUS *arr. Naohiro Iwai*

3rd Bb Trumpet

Full recording available on/Volledige opname op/  
Enregistrement complet sur/Vollständige Aufnahme auf:  
CD/Cassette CHRISTMAS TODAY

Moderato

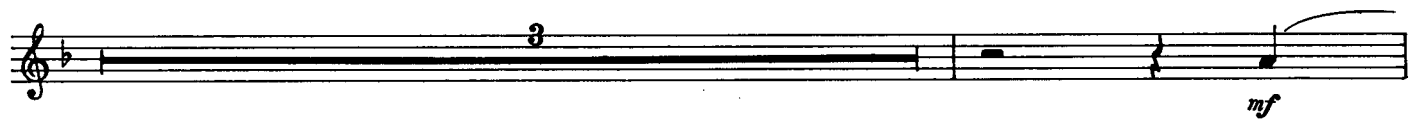
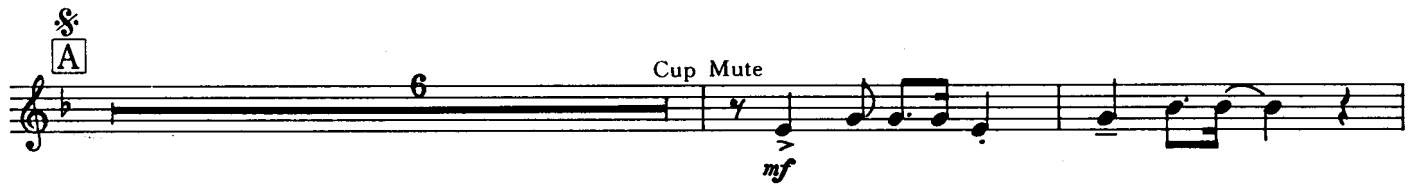

♩ Coda

Tommie Connor

# I SAW MAMMY KISSING SANTA CLAUS *arr. Naohiro Iwai*

1st & 2nd F Horn

Full recording available on/Volledige opname op/  
Enregistrement complet sur/Vollständige Aufnahme auf:  
CD/Cassette CHRISTMAS TODAY

Moderato

♩ Coda

Tommie Connor

# I SAW MAMMY KISSING SANTA CLAUS *arr. Naohiro Iwai*

3rd & 4th F Horn

Full recording available on/Volledige opname op/  
Enregistrement complet sur/Vollständige Aufnahme auf:  
CD/Cassette CHRISTMAS TODAY

Moderato

⊕ Coda

Tommie Connor

# I SAW MAMMY KISSING SANTA CLAUS *arr. Naohiro Iwai*

1st C Trombone

Full recording available on/Volledige opname op/  
Enregistrement complet sur/Vollständige Aufnahme auf:  
CD/Cassette CHRISTMAS TODAY

**Moderato**

D.S.

Tommie Connor  
**I SAW MAMMY  
KISSING SANTA CLAUS** arr. Naohiro Iwai

2nd C Trombone

Full recording available on/Volledige opname op/  
Enregistrement complet sur/Vollständige Aufnahme auf:  
CD/Cassette CHRISTMAS TODAY

**Moderato**

D.S.

♩ Coda

Tommie Connor

# I SAW MAMMY KISSING SANTA CLAUS *arr. Naohiro Iwai*

Bass Trombone C

Full recording available on/Volledige opname op/  
Enregistrement complet sur/Vollständige Aufnahme auf:  
CD/Cassette CHRISTMAS TODAY

Moderato

Bass clef, key signature of two flats. Dynamics: *mf* and *f*.

Bass clef, key signature of two flats. Dynamics: *f*.

**E**  
Bass clef, key signature of two flats. Dynamics: *mf*.

Bass clef, key signature of two flats. Dynamics: *f*.

Bass clef, key signature of two flats. Dynamics: *f*.

Bass clef, key signature of two flats. Dynamics: *f*.

Bass clef, key signature of two flats. Dynamics: *f*. *D.S.*

**Coda**

Bass clef, key signature of two flats. Dynamics: *sf*.

Bass clef, key signature of two flats. Dynamics: *sf*.

Bass clef, key signature of two flats. Dynamics: *f*.

Bass clef, key signature of two flats. Dynamics: *sf*.

Tommie Connor

# I SAW MAMMY KISSING SANTA CLAUS

arr. Naohiro Iwai

Bb Baritone /  
Bb Euphonium  $\text{♩}$

Full recording available on/Volledige opname op/  
Enregistrement complet sur/Vollständige Aufnahme auf:  
CD/Cassette CHRISTMAS TODAY

Moderato

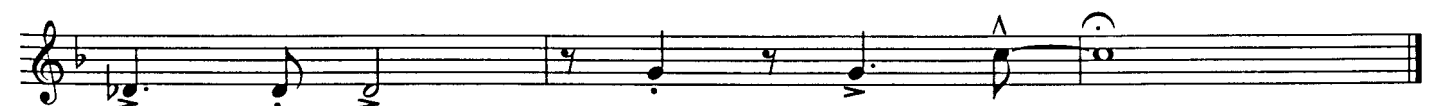
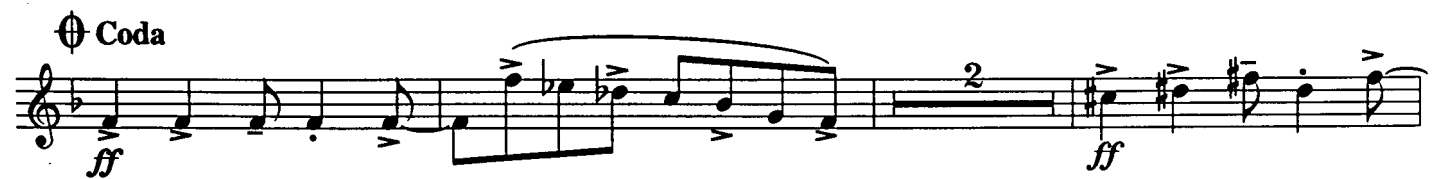
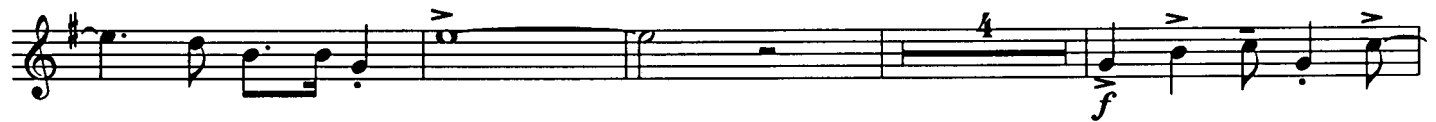

Tommie Connor

# I SAW MAMMY KISSING SANTA CLAUS

C Baritone/Euphonium

arr. Naohiro Iwai

Full recording available on/Volledige opname op/  
Enregistrement complet sur/Vollständige Aufnahme auf/  
CD/Cassette CHRISTMAS TODAY

Moderato

⊕ Coda

Eleventh musical staff, bass clef, with a melodic line and a fermata. Dynamic marking *ff* is present below the staff.

Tommie Connor

# I SAW MAMMY KISSING SANTA CLAUS *arr. Naohiro Iwai*

C Bass

Full recording available on/Volledige opname op/  
Enregistrement complet sur/Vollständige Aufnahme auf:  
CD/Cassette CHRISTMAS TODAY

Moderato

♩ Coda

Eleventh musical staff in bass clef, featuring a sequence of eighth notes with rests. Dynamic marking: *ff*.

Tommie Connor

# I SAW MAMMY KISSING SANTA CLAUS

Electric Bass Guitar

arr. Naohiro Iwai

Full recording available on/Volledige opname op/  
Enregistrement complet sur/Vollständige Aufnahme auf:  
CD/Cassette CHRISTMAS TODAY

Moderato

Option

mp mf

Fm7 Fm7 on B<sup>b</sup> B<sup>b</sup>7 **A**E<sup>b</sup> Cm Gm

mf mp

Cm E<sup>b</sup> B<sup>b</sup>7 B<sup>b</sup>7 Fm7 B<sup>b</sup>7

mf mp

B<sup>b</sup>7 B<sup>b</sup>dim B<sup>b</sup>7 B<sup>b</sup>aug E<sup>b</sup> E<sup>b</sup>dim E<sup>b</sup> F7 F7<sup>(9)</sup> F7 Cm7

mf mp

F7 Fdim F7 F<sup>b</sup>aug B<sup>b</sup> A<sup>b</sup>m B<sup>b</sup>7 **B**E<sup>b</sup> Cm

mf mp

Gm Cm E<sup>b</sup> E<sup>b</sup>M7 E<sup>b</sup>7 A<sup>b</sup> C7

mf mp

Fm6 A<sup>b</sup> D7 E<sup>b</sup> C7 Fm7 B<sup>b</sup>7 to

mf mp

E<sup>b</sup> A<sup>b</sup> A<sup>b</sup>m B<sup>b</sup>7 E<sup>b</sup> D<sup>b</sup>M7<sup>(9)</sup> C7 Gm7C7

f mp

**C**F FM7 Gm7 C7 F FM7 Gm7 C7 **D**F

Swing

f

Dm7 Am7 Dm7 F

C7 C7 Cdim C7 Caug F Fdim

*mf*

F G7 G7 Cdim C7 Gm7 Cdim C7

*f*

**E** F Dm Am Dm F FM7

F7 Bb D7 Gm Bb E7

F D7 Gm7 C7 F Bb Bbm C7 F Eb

*f*

D7 Gm7 Gb7 F Bb Bbm C7 F

D.S.

**Coda** Eb Ab Abm E A Am

*ff*

Am Eb Ab Abm Bb7

*ff*

Eb

*f*

Eb B7 Bb(9) EbM7(9)

*ff*

Tommie Connor  
**I SAW MAMMY  
 KISSING SANTA CLAUS** arr. Naohiro Iwai

Electric Guitar  
 (Option)

Full recording available on/Volledige opname op/  
 Enregistrement complet sur/Vollständige Aufnahme auf:  
 CD/Cassette CHRISTMAS TODAY

**Moderato**

*mp*  $E^b$   $Fm7$   $Fm7^{onB^b}$   $B^b7$

**A**  $E^b$   $Cm$   $Gm$   $Cm$   $E^b$   
*mp*

$B^b7$   $B^b7$   $Fm7$   $B^b7$  /  $B^b7$  / /  $B^bdim$   $B^b7$  / /  $B^baug$

$E^b$   $E^bdim$   $E^b$   $F7$   $F7^{(9)}$   $F7$   $Cm7$   $F7$   $Fdim$   $F7$   $Faug$

$B^b$   $A^bm$   $B^b7$  **B**  $E^b$   $Cm$   $Gm$   
*mp*

$Cm$   $E^b$   $E^bM7$   $E^b7$   $A^b$   $C7$   $Fm6$   
*mf*

$A^b$   $D7$   $E^b$   $C7$   $Fm7$   $B^b7$  to  $E^b$   $A^b$

$A^bm$   $B^b7$   $E^b$  / /  $D^bM7^{(9)}$   $C7$   $Gm7$   $C7$

**C** **Swing**  $F$   $Fm7$   $Gm7$   $C7$   $F$   $Fm7$   $Gm7$   $C7$  **D**  $F$

Dm7 Am7 Dm7 F

C7 C7 / / Cdim C7 / / Caug F Fdim

*mf*

F G7 G7 / / Cdim C7 Gm7 Cdim C7

**E** F Dm Am Dm F FM7

*mf*

F7 Bb D7 Gm Bb E7

F D7 Gm7 C7 F Bb Bbm C7 F Eb

*f*

D7 / Gm7 Gb7 F Bb Bbm C7 F

*f*

**Coda**

Eb Ab Abm

*ff*

E A Am

*ff*

Eb Ab Abm Bb7 Eb

*ff*

Eb B7 Bb(9) EbM7(9)

*ff*

Tommie Connor

# I SAW MAMMY KISSING SANTA CLAUS

arr. Naohiro Iwai

Drums

Full recording available on/Volledige opname op/  
Enregistrement complet sur/Vollständige Aufnahme auf:  
CD/Cassette CHRISTMAS TODAY

Moderato

5 6 7

*mf*

*f* [Fill in]

**E**

*mf*

*f*

*pp*  
Cym.

D.S.

**♩** Coda

H.H. (Soft ad lib. Style)

*mf* *ff*

H.H. (Soft ad lib. Style)

*mf* *ff*

*ff* *mf* Cym.

*ff* Cym.

Tommie Connor

# I SAW MAMMY KISSING SANTA CLAUS *arr. Naohiro Iwai*

Drums

Full recording available on/Volledige opname op/  
Enregistrement complet sur/Vollständige Aufnahme auf:  
CD/Cassette CHRISTMAS TODAY

Moderato

5 6 7

*mf*

*f* [Fill in]

E

*mf*

*pp*  
Cym.

D.S.

⊕ Coda

H.H. (Soft ad lib. Style)

*ff*

H.H. (Soft ad lib. Style)

*ff*

*mf* Cym.

Tommie Connor

# I SAW MAMMY KISSING SANTA CLAUS *arr. Naohiro Iwai*

Bongo & Sleigh Bell

Full recording available on/Volledige opname op/  
Enregistrement complet sur/Vollständige Aufnahme auf:  
CD/Cassette CHRISTMAS TODAY

Moderato

**A** Bongo

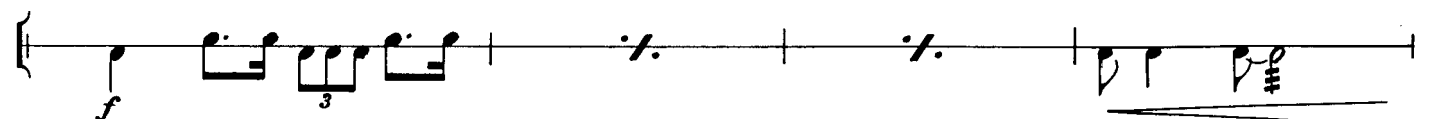
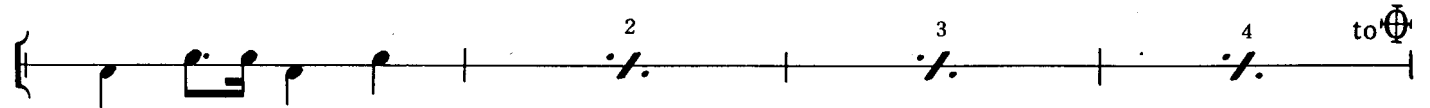
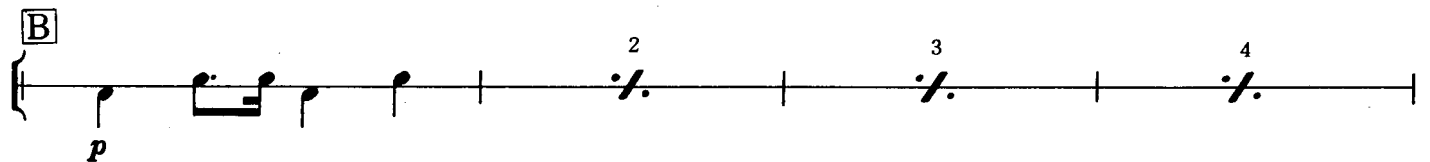
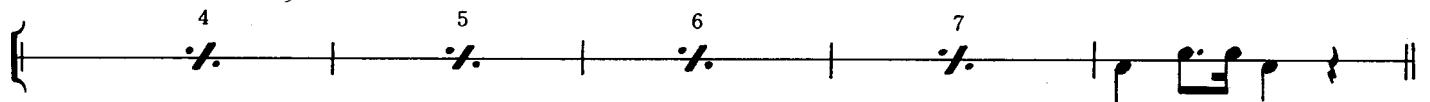
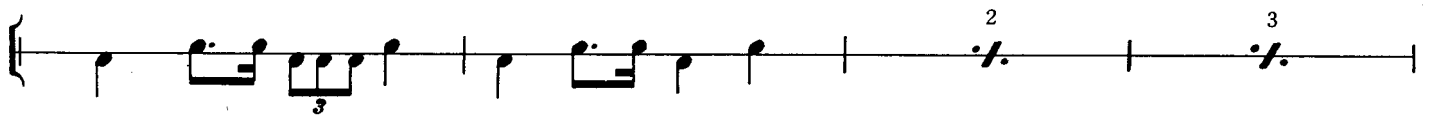
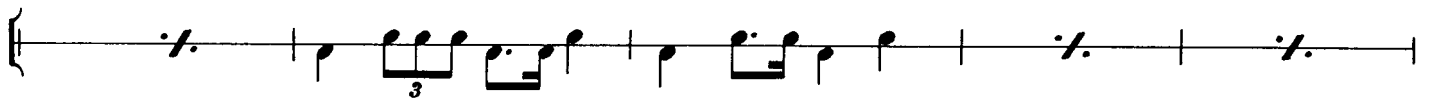
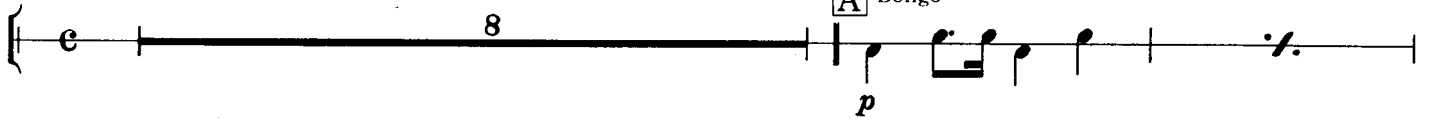

**C** Swing

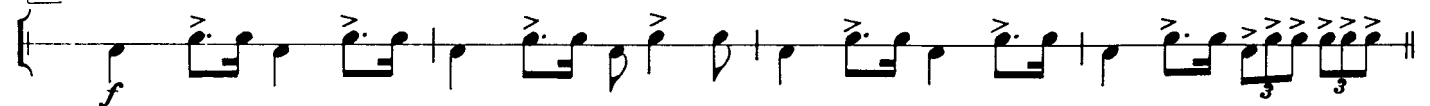

D

E

D.S.

Coda

Sleigh Bell

Bongo

Tommie Connor

# I SAW MAMMY KISSING SANTA CLAUS *arr. Naohiro Iwai*

Tambourine &  
Sleigh Bell (Option)

Full recording available on/Volledige opname op/  
Enregistrement complet sur/Vollständige Aufnahme auf:  
CD/Cassette CHRISTMAS TODAY

Moderato

8

A Tamb. *p*

2

3

4

5

6

7

8

9

10

11

12

13

14

15

B

2

3

4

*p*

5

6

*mf*

2

3

4 to  $\text{C}$

*f*

C Swing

D

4

2

*mf*

3 4 5 6 7

8 9 10 11 12

*mf*

13 14 15

*f*

**E**

*mf*

6 7 8 9 10

11 12

*f*

4 5 6

2

*D.S.*

**⊕ Coda**

Sleigh Bell (Option)

*ff* *mf*

Tamb.

Sleigh Bell (Option)

*ff* *mf*

Tamb.

*ff*

3

*ff*

Tommie Connor

# I SAW MAMMY KISSING SANTA CLAUS arr. Naohiro Iwai

Glockenspiel

Full recording available on/Volledige opname op/  
Enregistrement complet sur/Vollständige Aufnahme auf:  
CD/Cassette CHRISTMAS TODAY

Moderato

**A**

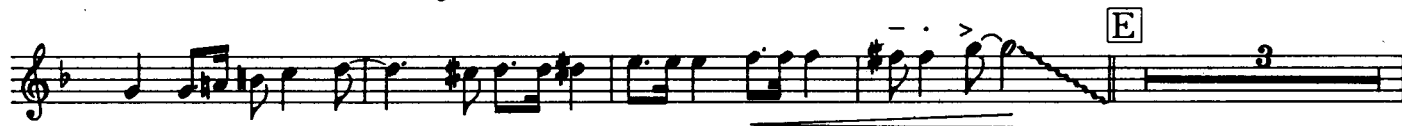
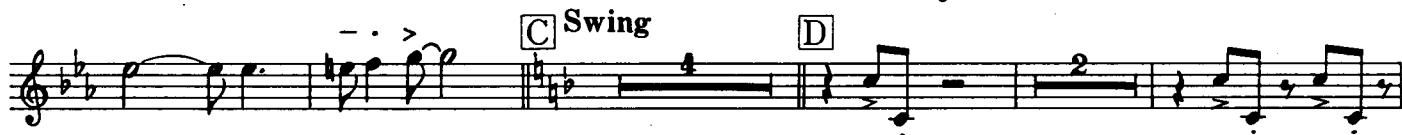

$\oplus$  Coda

Tommie Connor

# I SAW MAMMY KISSING SANTA CLAUS

Vibraphone & Xylophone

arr. Naohiro Iwai

Full recording available on/Volledige opname op/  
Enregistrement complet sur/Vollständige Aufnahme auf/  
CD/Cassette CHRISTMAS TODAY

Moderato

- Section C:** Labeled **Swing**, this section features a xylophone (Xylo.) part marked *f*.
- Section E:** Features a xylophone part marked *mf*.
- Coda:** A section marked **Coda** with a double bar line and a repeat sign, featuring vibraphone parts marked *mf*.
- Final Section:** Concludes with a xylophone part marked *ff*.

Other markings include *mf*, *p*, *f*, and *ff*. The score includes various rhythmic figures such as triplets and slurs. A **D.S.** (Da Capo) marking is present at the end of the main section.