

FLAUTA  
Rote

# EINE KLEINE CHRISTMAS

Featuring Traditional Holiday Favorites with apologies to Wolfgang Amadeus Mozart

Arranged by LARRY CLARK

Allegro

1 *f* 2 3 4

5 6 7 8 9 12 *f* 13

14 15 16 *mf* 17

18 19 20 21

22 26 *p* 27 28

29 30 31 32

33 34 35 *mf* 36

37 38 39 *f* 40 41

©1997 BELWIN-MILLS PUBLISHING CORP. (ASCAP)  
All Rights Administered by WARNER BROS. PUBLICATIONS INC.  
All Rights Reserved including Public Performance for Profit

João Higinio A. Oliveira

Rua 7 N.º 10 Arcanjo Lar  
9500 Ponta Delgada - Açores

C Flute - 2

45

42 43 44 *p stacc.*

46 47 48

49 50 51 52 *ff* 53 *f*

55 6 61 *f* 62 63 64

67 65 66 68

73 2 69 70 71 72

75 76 77 78 79 80

div. 81 82 83 84 85

# EINE KLEINE CHRISTMAS

Featuring Traditional Holiday Favorites with apologies to Wolfgang Amadeus Mozart

Arranged by LARRY CLARK

*Allegro*

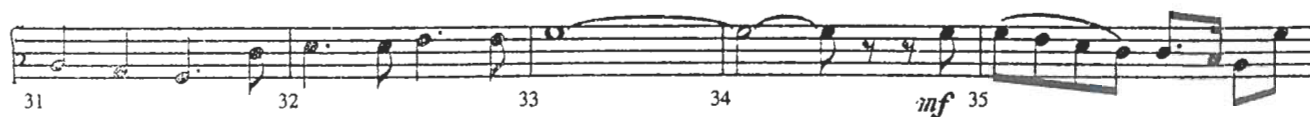

©1997 BELWIN-MILLS PUBLISHING CORP. (ASCAP)  
All Rights Administered by WARNER BROS. PUBLICATIONS INC.  
All Rights Reserved including Public Performance for Profit

**João Nigino A. Oliveira**

Rua 7 N.º 10 Arcanjo Lar  
9500 Ponta Delgada - Açores

# Oboe - 2

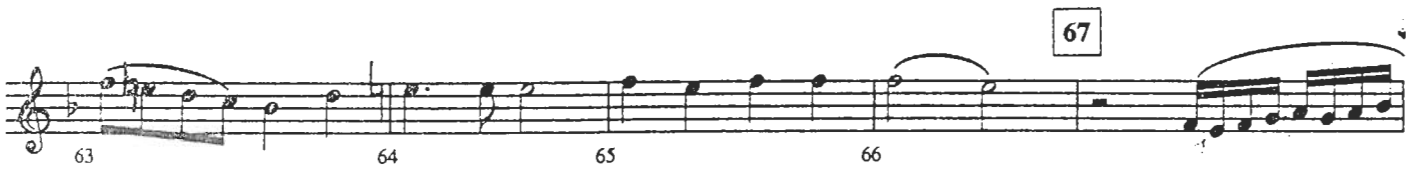
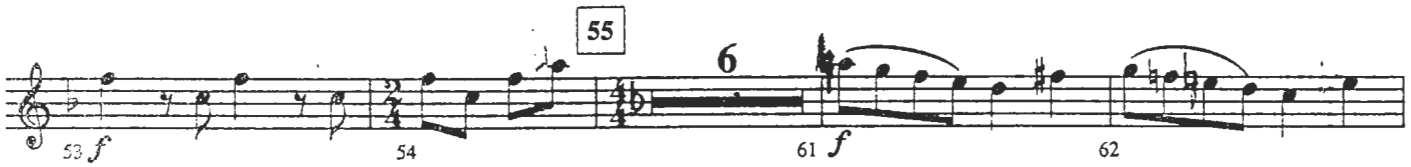

# EINE KLEINE CHRISTMAS

Featuring Traditional Holiday Favorites with apologies to Wolfgang Amadeus Mozart

CLARINETE BAIXO

Arranged by LARRY CLARK

Allegro

©1997 BELWIN-MILLS PUBLISHING CORP. (ASCAP)  
All Rights Administered by WARNER BROS. PUBLICATIONS  
All Rights Reserved including Public Performance Rights

João Regino A. Oliveira  
Rua 7 N.º 10 Arcanjo Lar  
9500 Ponta Delgada - Açores

B♭ Bass Clarinet - 2

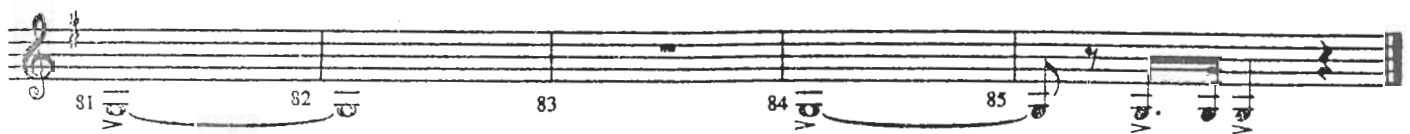
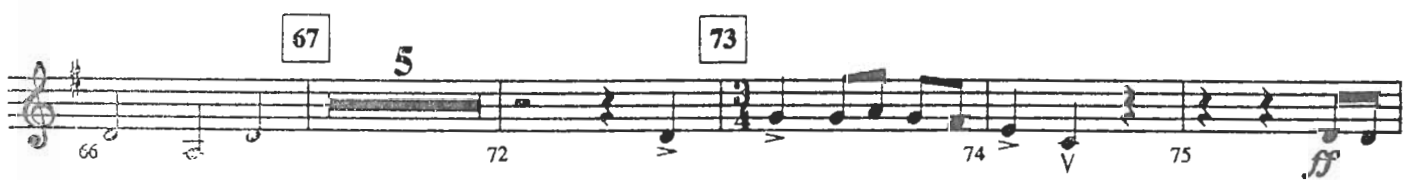
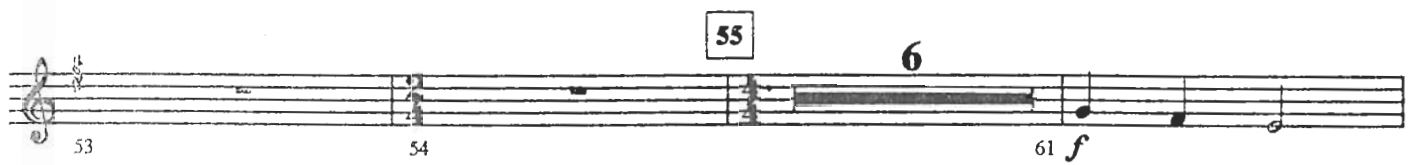
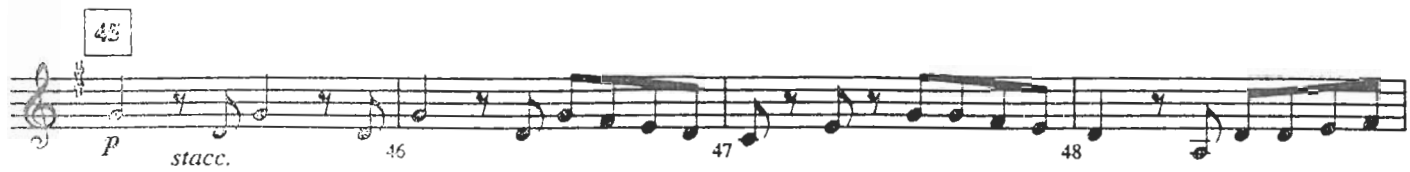

# EINE KLEINE CHRISTMAS

Featuring Traditional Holiday Favorites with apologies to Wolfgang Amadeus Mozart

Arranged by LARRY CLARK

Allegro

(6)

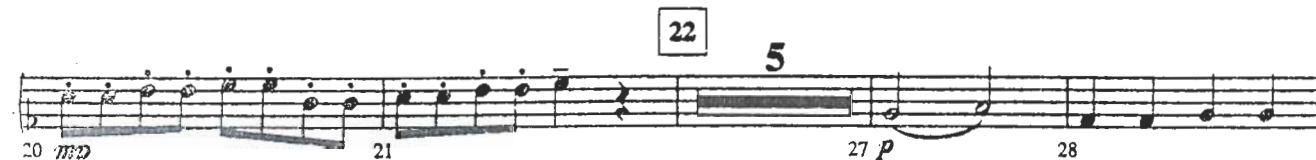

©1997 BELWIN-MILLS PUBLISHING CORP. (ASCAP)  
All Rights Administered by WARNER BROS. PUBLICATIONS INC.  
All Rights Reserved including Public Performance for Profit

João Higinio A. Oliveira

Rua 7 N.º 10 Arcadio Lar  
9500 Ponta Delgada - Açores

Bassoon - 2

45

55

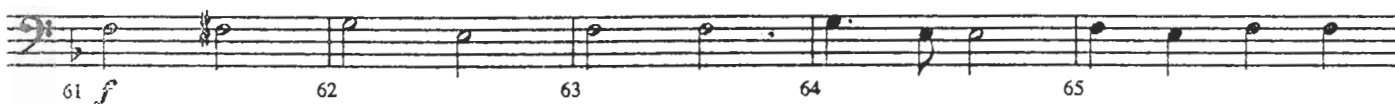

67

73

# EINE KLEINE CHRISTMAS

Featuring Traditional Holiday Favorites with apologies to Wolfgang Amadeus Mozart

1<sup>st</sup> CLARINETE

Arranged by LARRY CLARK

Allegro

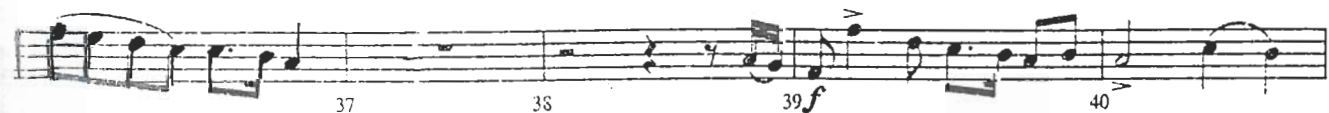
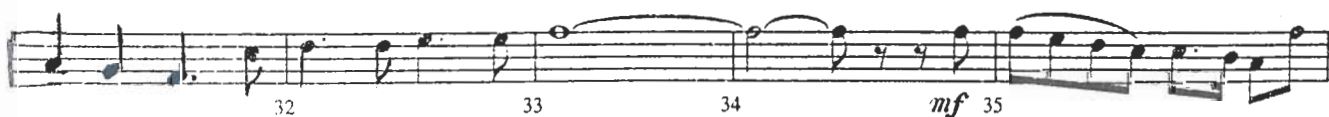

©1997 BELWIN-MILLS PUBLISHING CORP. (ASCAP)  
All Rights Administered by WARNER BROS. PUBLICATIONS INC.  
All Rights Reserved including Public Performance Rights

João Rígido A. Oliveira

Rua 7 N.º 10 Arcanjo Lar  
9500 Ponta Delgada - Açores

1st B♭ Clarinet - 2

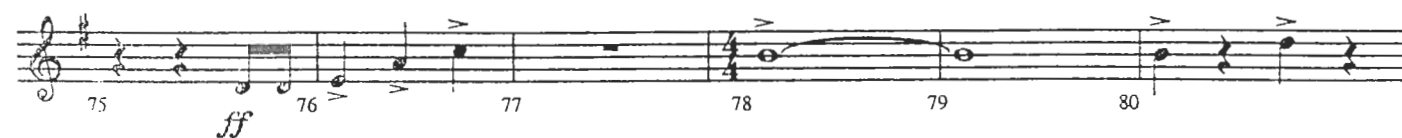
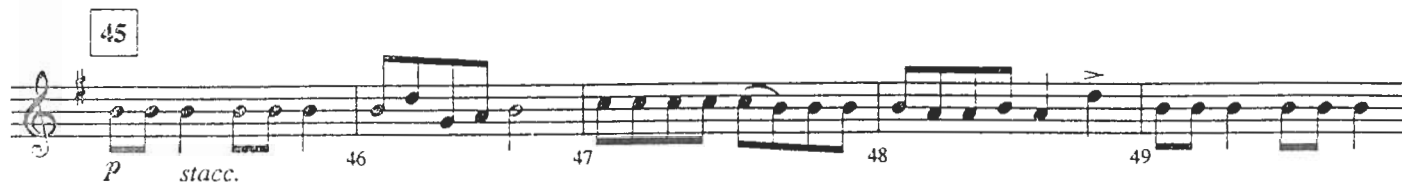

# EINE KLEINE CHRISTMAS

Featuring Traditional Holiday Favorites with apologies to Wolfgang Amadeus Mozart

Arranged by LARRY CLARK

2<sup>nd</sup> B $\flat$  CLARINET

*Allegro*

2nd B♭ Clarinet - 2

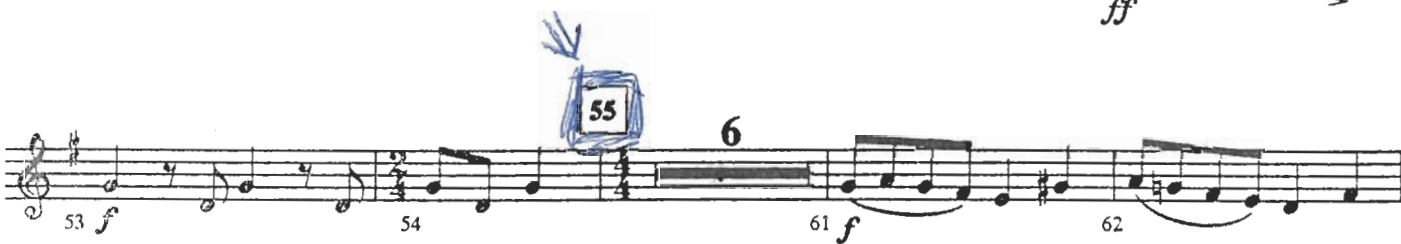
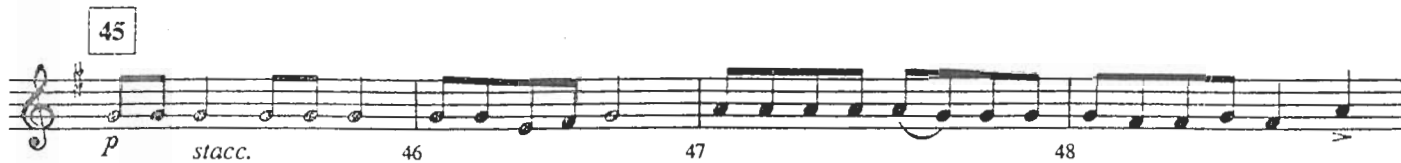

Soprano.

(7)

Arranged by LARRY EL

# EINE KLEINE CHRISTMAS

*Allegro*

5 6 7 8 12 13 14 15 16 17 18 19 20 21 22 26 27 28 29 30 31 32 33 34 35 36 37 38 39 40 41 42 43 44 45 46 47 48 49 50 51 52 53 54 55 56 57 58 59 60 61 62 63 64 65 66 67 68 69

João Higino A. Oliveira

Rua 7 N.º 10 Arcanjo Lar  
9500 Ponta Delgada - Açores

70 71 72 73 74 75

76 77 78 79 80 81 82

83 84 85

MSB  
Jazz  
14 Oct. 00

# EINE KLEINE CHRISTMAS

Featuring Traditional Holiday Favorites with apologies to Wolfgang Amadeus Mozart

ALTO SAXOPHONE *Alto*

Arranged by LARRY CLARK

Allegro

8

©1997 BELWIN-MILLS PUBLISHING CORP. (ASCAP)  
All Rights Administered by WARNER BROS. PUBLICATIONS INC.  
All Rights Reserved including Public Performance for

**José Higinio A. Oliveira**

Rua 7 N.º 10 Arcanjo Lr  
9500 Ponta Delgada - Açores

E♭ Alto Saxophone - 2

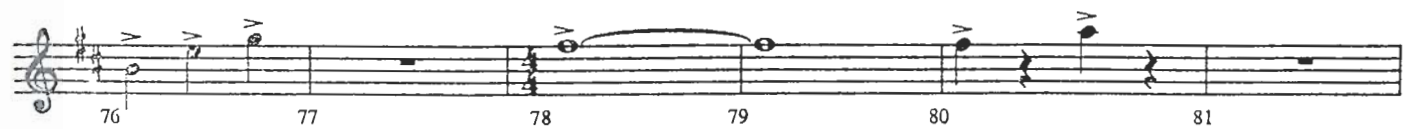
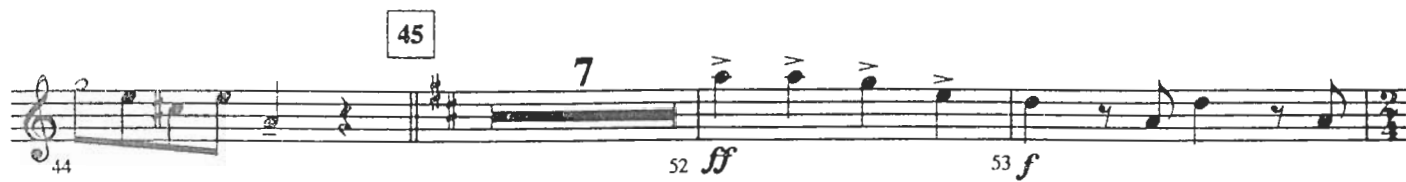

# EINE KLEINE CHRISTMAS

Featuring Traditional Holiday Favorites with apologies to Wolfgang Amadeus Mozart

TENOR SAXOPHONE . TENOR

Arranged by LARRY CLARK

Allegro

©1997 BELWIN-MILLS PUBLISHING CORP. (ASCAP)  
All Rights Administered by WARNER BROS. PUBLICATIONS INC.  
All Rights Reserved including Public Performance for Profit

João Higinio A. Oliveira

Rua 7 N.º 10 Arcanjo Lar  
9500 Ponta Delgada - Açores

Bb Tenor Saxophone - 2

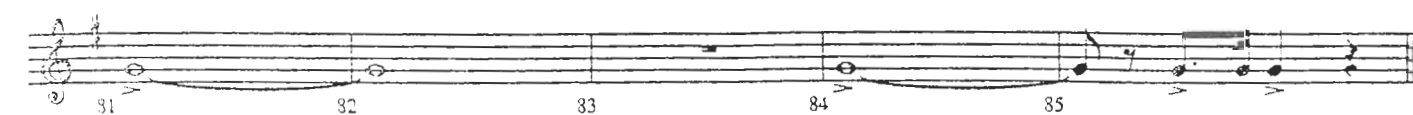
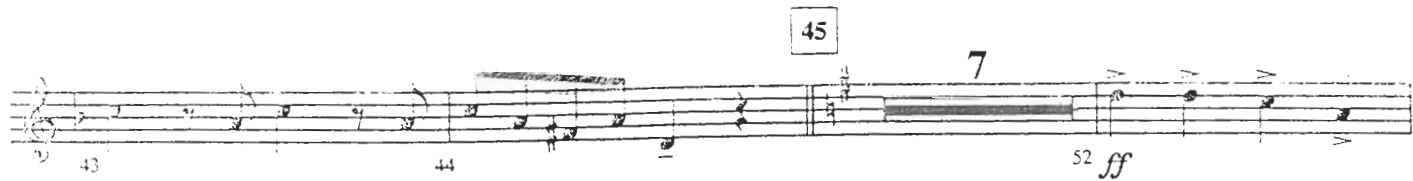

# EINE KLEINE CHRISTMAS

Featuring Traditional Holiday Favorites with apologies to Wolfgang Amadeus Mozart

**BARITONE SAXOPHONE**

Arranged by LARRY CLARK

**Allegro**

1 *f* 2 3 4

6 7 8

12 *f* 13 14

16 *f marc.* 17 18

20 22 27 *p*

29 30 *f marc.* 31

33 34 35 *mf*

37 38 39 *f*

©1997 BELWIN-MILLS PUBLISHING CORP. (ASCAP)  
All Rights Administered by WARNER BROS. PUBLICATIONS INC.  
All Rights Reserved including Public Performance for Profit

**João Higino A. Oliveira**

Rua 7 N.º 10 Arcanjo Lar  
9500 Ponta Delgada - Açores

E♭ Baritone Saxophone - 2

40 41 42 43 2

45 7 52 *ff* 53 54

55 6 61 *f* 62 63

64 65 66

67 68 69 3

73 72 74 *V* 75 *ff* 76

77 78 79 80

81 82 83 84 85

# EINE KLEINE CHRISTMAS

Featuring Traditional Holiday Favorites with apologies to Wolfgang Amadeus Mozart

**1<sup>st</sup> TRUMPET**

Arranged by LARRY CLARK

**Allegro**

- Measures 1-4: **f** (forte)
- Measure 5: **3** (trill)
- Measures 8-11: **f marc.** (forte marcato)
- Measures 12-15: **f** (forte)
- Measures 16-22: **p** (piano)
- Measures 23-24: **f** (forte)
- Measures 25-29: **f** (forte)
- Measures 30-34: **f marc.** (forte marcato)
- Measures 35-38: **mf** (mezzo-forte)
- Measures 39-42: **f** (forte)

©1997 BELWIN-MILLS PUBLISHING CORP. (ASCAP)  
All Rights Administered by WARNER BROS. PUBLICATIONS INC.  
All Rights Reserved including Public Performance for Profit

**João Higinio A. Oliveira**

Rua 7 N.º 10 Arcanjo Lar  
9500 Ponta Delgada - Açores

1st B♭ Trumpet - 2

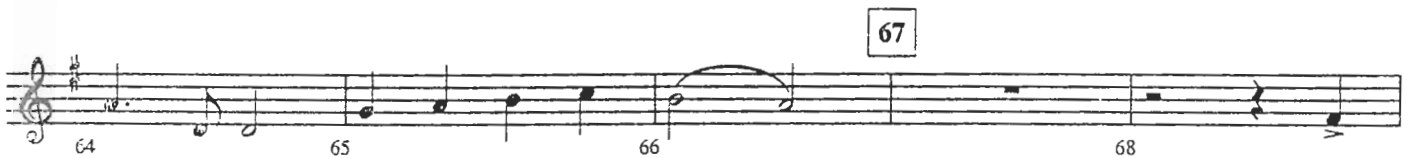
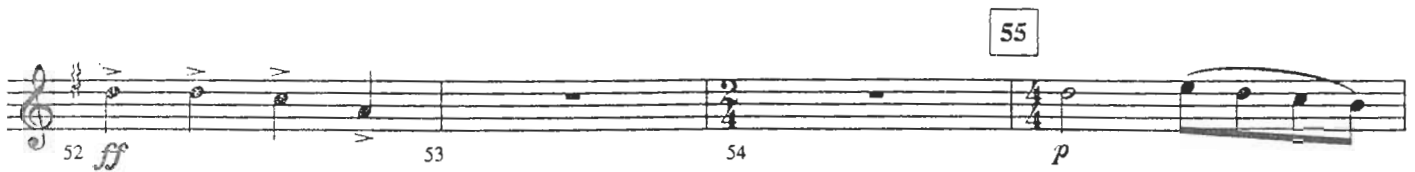

# EINE KLEINE CHRISTMAS

Featuring Traditional Holiday Favorites with apologies to Wolfgang Amadeus Mozart

2<sup>nd</sup> TRUMPET

12

Arranged by LARRY CLARK

Allegro

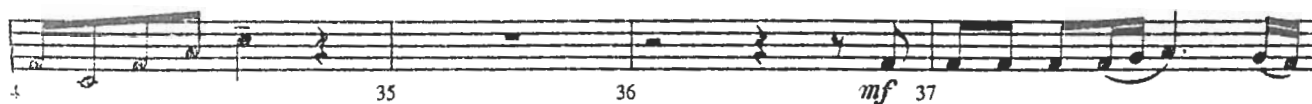

©1997 BELWIN-MILLS PUBLISHING CORP. (ASCAP)  
All Rights Administered by WARNER BROS. PUBLICATIONS INC.  
All Rights Reserved Including Public Performance for Profit

João Higinio A. Oliveira

Rua 7 N.º 10 Arcanjo Lar  
9500 Ponta Delgada - Açores

2nd B♭ Trumpet - 2

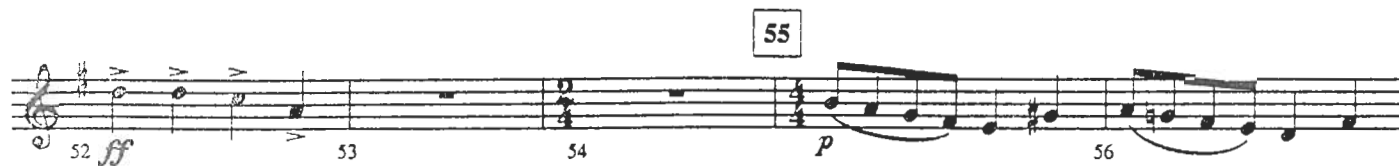

TROMPA Fa'  
INF.

# EINE KLEINE CHRISTMAS

Featuring Traditional Holiday Favorites with apologies to Wolfgang Amadeus Mozart

Arranged by LARRY CLARK

Allegro

13

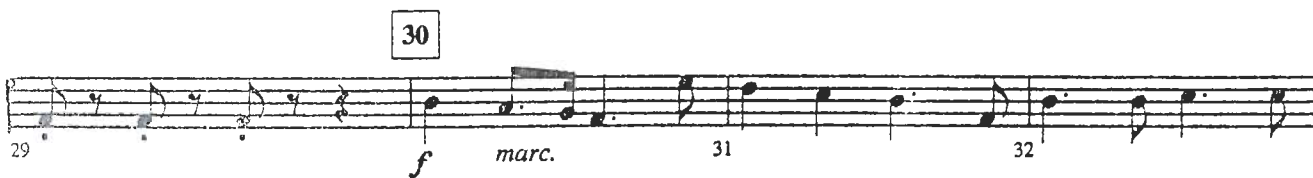
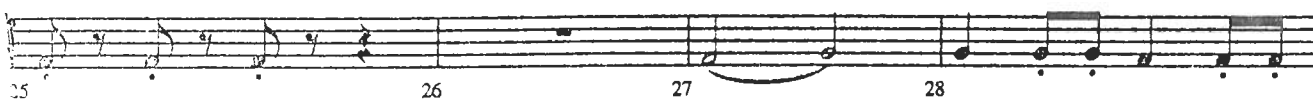

©1997 BELWIN-MILLS PUBLISHING CORP. (ASCAP)  
All Rights Administered by WARNER BROS. PUBLICATIONS INC.  
All Rights Reserved including Public Performance for Pro

João Higino A. Oliveira

Rua 7 N.º 10 Arcanjo Lar  
9500 Ponta Delgada - Açores

Horn in F - 2

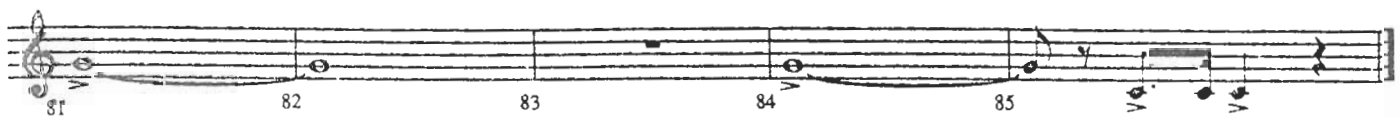
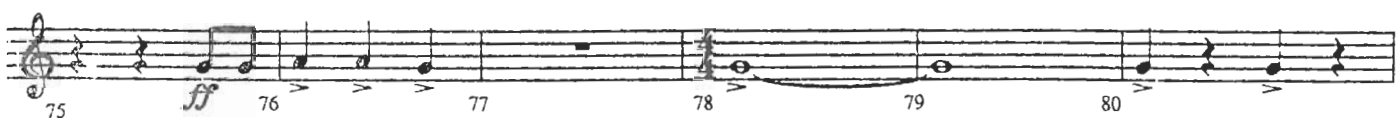
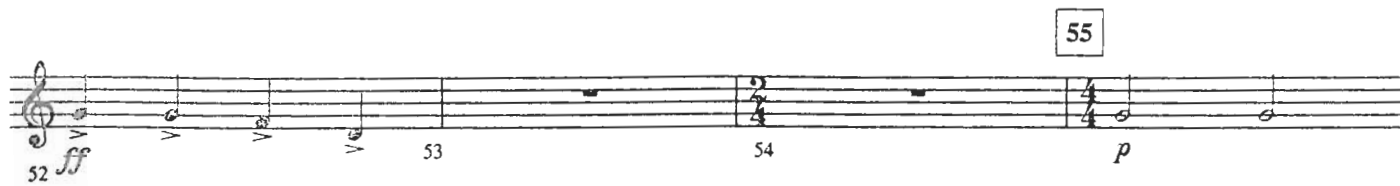

1<sup>o</sup>  
Trombone 1<sup>o</sup>

# EINE KLEINE CHRISTMAS

Featuring Traditional Holiday Favorites with apologies to Wolfgang Amadeus Mozart

Arranged by LARRY CLARK

Allegro

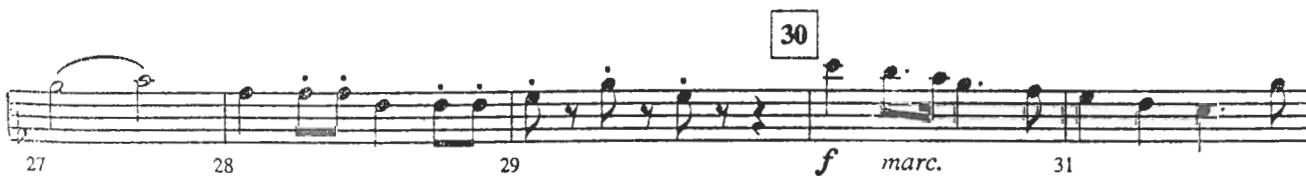
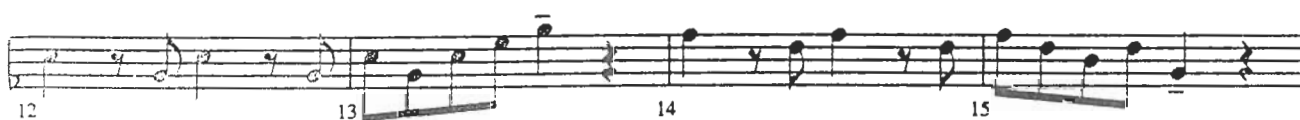

©1997 BELWIN-MILLS PUBLISHING CORP. (ASCAP)  
All Rights Administered by WARNER BROS. PUBLICATIONS, INC.  
All Rights Reserved including Public Performance for Profit

João Higinio A. Oliveira  
Rua 7 N.º 10, Arcaño Lar  
9500 Ponta Delgada - Açores

1<sup>st</sup> Trombone - 2

45

7

42 43 44

55

52 *ff* 53 54 *p* 56 57

58 59 60 61 *f* 62 63

67

64 65 66 68

69 70 71 72

73

74 *V* 75 *ff* 76

77 78 79 80

81 82 83 84 85

# EINE KLEINE CHRISTMAS

Featuring Traditional Holiday Favorites with apologies to Wolfgang Amadeus Mozart

Arranged by LARRY CLARK

Allegro

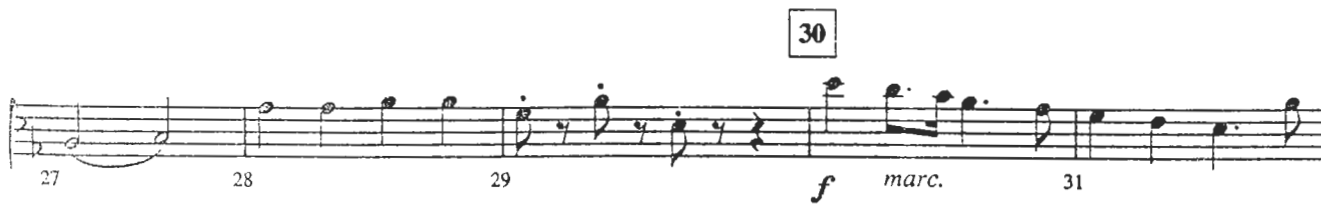

Baritone - 2

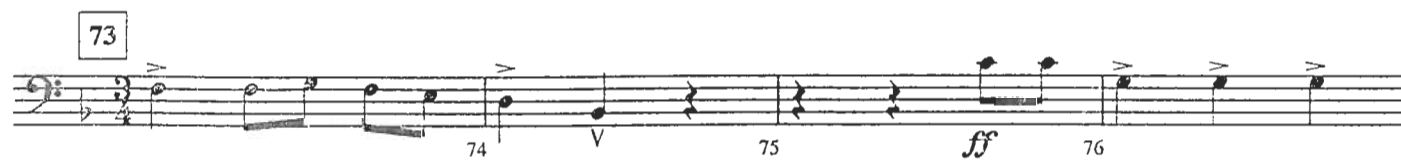
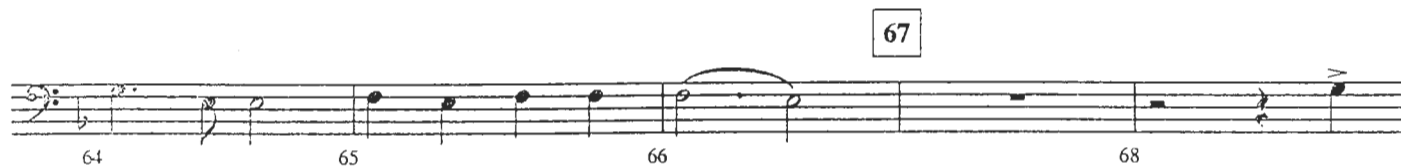
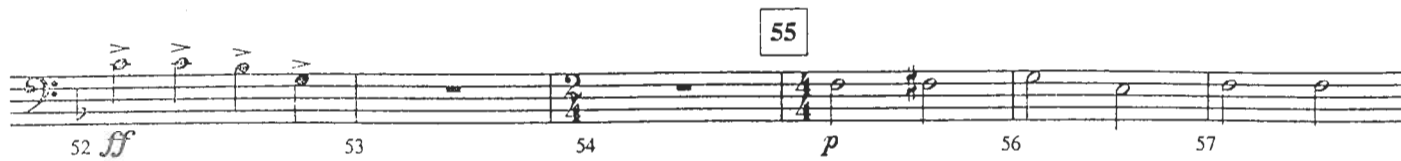

# EINE KLEINE CHRISTMAS

Featuring Traditional Holiday Favorites with apologies to Wolfgang Amadeus Mozart

Arranged by LARRY CLARK

16

Allegro

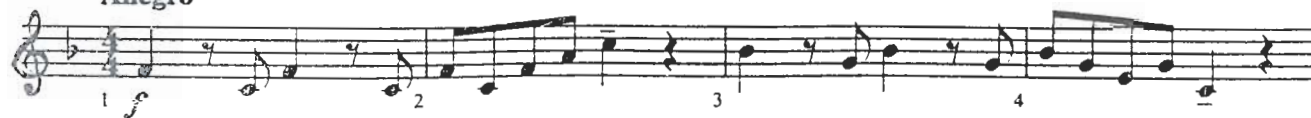

Baritone T.C. - 2

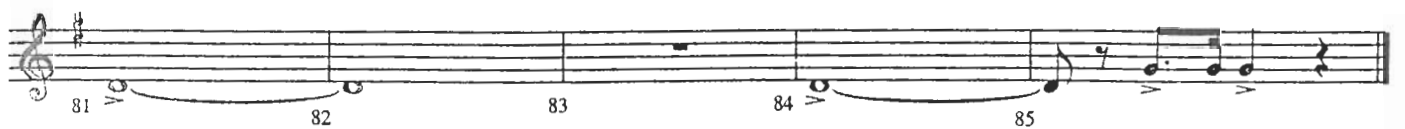
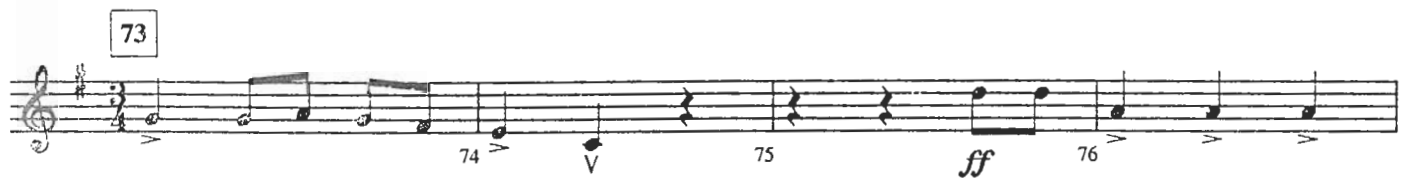
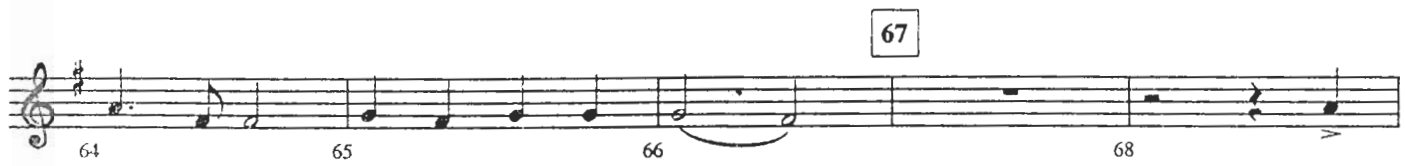
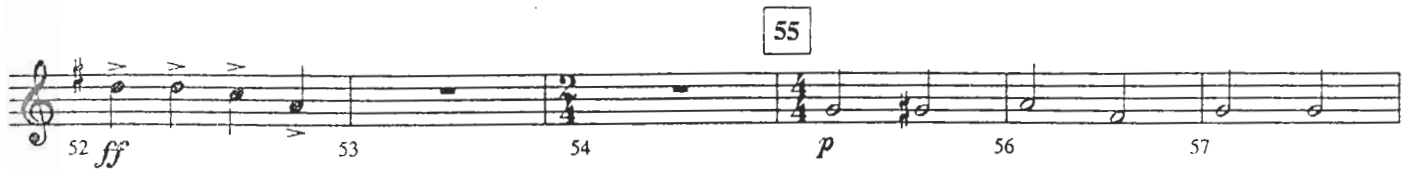

# THE WELINE CHRISTMAS

LIBA. 518

18

*Allegro*

João Filipe A. Lacerda  
Rua 7 N.º 10 Arcanjo Lar  
9500 Ponta Delgada - Açores

18

17

17

# KEINE KLEINE CHRISTMAS

C. BAIXO

Mi B

*Allegro*

*f marc.*

*fmar*

*mf*

*f*

*ff*

João B. Oliveira  
Rua 7 N.º 10 Arcanjo Lar  
9500 Ponta Delgada - Açores

# EINE KLEINE CHRISTMAS

Piano

Mozart.Arr.Larry Clark

Allegro  $\text{♩} = 136$

Piano

# EINE KLEINE CHRISTMAS

Piano

20

*f* *mf*

36

*f*

42

45

*p*

48

*ff*

53

55

*f* *pp*

60

66

71

73

77

81"

Metaphone  
Mallet

# EINE KLEINE CHRISTMAS

Featuring Traditional Holiday Favorites with apologies to Wolfgang Amadeus Mozart

Arranged by LARRY CLARK

(21)

**Allegro** 4 5 Bells

1 *mf* 6 7 8

9 7 16 *mf* 17 18

19 20 21

22 4 3 30 3 *p* 26 27

33 *f* 34 35 *mf*

36 37 38

4 39 43 *f* 44

45 *p* 46 47

©1997 BELWIN-MILLS PUBLISHING CORP. (ASCAP)  
All Rights Administered by WARNER BROS. PUBLICATIONS INC.  
All Rights Reserved including Public Performance for Radio

João Higino A. Oliveira

Rua 7 N.º 10 Arcanjo Lar  
9500 Ponta Delgada - Açores

Mallet Percussion - 2

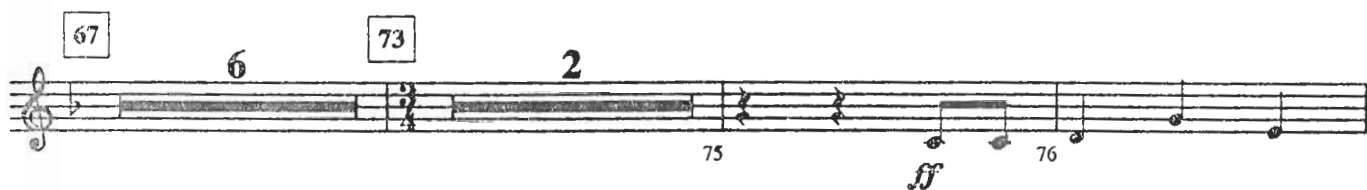

caixa.

# EINE KLEINE CHRISTMAS

PERCUSSION I

Featuring Traditional Holiday Favorites with apologies to Wolfgang Amadeus Mozart

Drum, Bass Drum)

Arranged by LARRY CLARK

Allegro 4 5 3 9 S.D. B.D. *f* 10

12 13 16 *p* 17

19 20 21 22 2

25 26 28

30 31 32

34 35 *mf* 36 37 38

40 41 45 4 7 *ff* 52

55 54 56

*Ver abon am...  
no 7<sup>o</sup> lundo*

*Musica  
OK. MO 55*

©1997 BELWIN-MILLS PUBLISHING CORP. (ASCAP)  
All Rights Administered by WARNER BROS. PUBLICATIONS INC.  
All Rights Reserved including Public Performance for Profit

TR: AUGULO

João Higino A. Oliveira  
Rua 7 N.º 10 Arcanjo Lar

Percussion I - 2

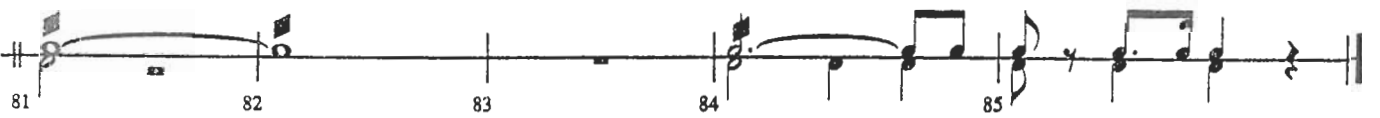
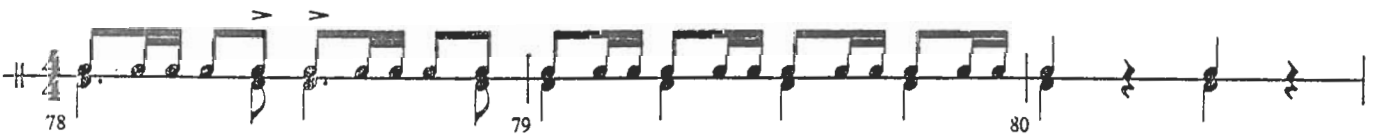
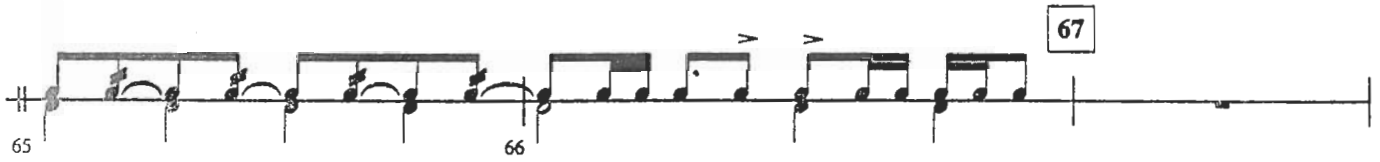

*dalena*

(20)

# EINE KLEINE CHRISTMAS

Featuring Traditional Holiday Favorites with apologies to Wolfgang Amadeus Mozart

**PERCUSSION II**  
ash Cymbals, Sleigh Bells,  
angle, Tambourine)

Arranged by LARRY CLARK

**Allegro**

**3**

Tamb.

**5**

*Madalena*

**9**

*Cristina*

Cr. Cyms.

*Cristina!*

**3**

**16**

**4**

Triangle

**22**

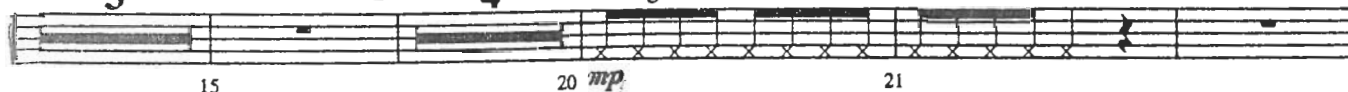

*Madalena*

Tamb.

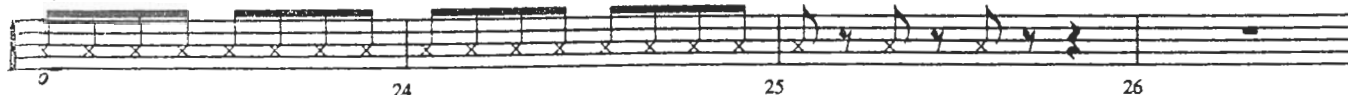

**30**

*Cristina*

*Madalena!*

Sleigh Bells

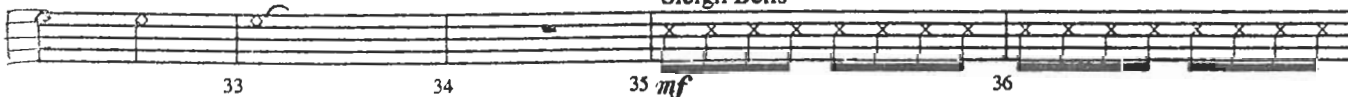

©1997 BELWIN-MILLS PUBLISHING CORP. (ASCAP)  
All Rights Administered by WARNER BROS. PUBLICATIONS INC.  
All Rights Reserved including Public Performance for Profit

**João Higinio A. Oliveira**

Rua 7 N.º 10 Arcanjo Lar  
9500 Ponta Delgada - Açores

Percussion II - 2

*Madalena*

45 Sleigh Bells

41 46 47

*p* Triangle

*1 2 3 4 5*

48 49 50 51

*Cristina*

Cr. Cyms.

55 6

*Madalena*

Triangle

52 *ff* 53 54 61 *f* 62

63 64 65 66

67

*Cristina*

Cr. Cyms.

73

Cr. Cyms.

68 69 70 73

*f* *f*

*Madalena*

Slide Whistle *Madalena*

Sleigh Bells

74 75 76 77 78

*f* *ff*

Triangle

*Madalena*

3

*Cristina*

Cr. Cyms.

81 82 83 84 85

*Madalena*

**TIMPANI .**

# EINE KLEINE CHRISTMAS

Featuring Traditional Holiday Favorites with apologies to Wolfgang Amadeus Mozart

Arranged by LARRY CLARK

**Allegro 4** 5 22 3 9 2

1 *p* 6 11 *f* 12

2 16 6 22 7 30 3

13 15 29

33 *f* 34 35 *mf* 36 37 38

39 *f* 40 41 42 45 3 7 52 *ff*

55

53 54 *p* 56 57 58 59

60 61 *f* 62 63 64 66 67 2

68 69 70 71 72 73 2 74

76 77 78 79 80

81 82 83 84 85

©1997 BELWIN-MILLS PUBLISHING CORP. (ASCAP)

All Rights Administered by WARNER BROS. PUBLICATIONS INC.

All Rights Reserved including Public Performance for Profit

BD9773

**João Higinio A. Oliveira**

Rua 7 N.º 10 Arcanjo Lar  
9500 Ponta Delgada - Açores

MANUEL JOAQUIM FERREIRA DA COSTA  
OFICIAL CHEFE DE BANDA DE MÚSICA  
Rua de Angola, n.º 6 - r/c Esq.  
Resid. 1 - 419 42 23 / Resid. 2 - 053 - 58 46 99  
Telef.: 093  
2795-015 LINDA-A-VELHA

## EINE KLEINE CHRISTMAS

Featuring Traditional Holiday Favorites with Apologies to  
WOLFGANG AMADEUS MOZART

Arranged by LARRY CLARK

### NOTES TO THE CONDUCTOR

With great apologies to Mozart, I am pleased to bring you a collage of Christmas carols arranged in the style of Mozart. As the title indicates, the famous **EINE KLEINE NACHTSIEK** is the basis for this "tongue in cheek" arrangement. I think it is important sometimes to play music just for the fun of it. It is always helpful to lighten up the seriousness of concert occasions occasionally.

With that in mind, feel free to exaggerate everything in order to pull off the comedic effect. Use of a light staccato, as in Mozart, is very important in developing the sound of Mozart the Christmas carols. The snare drum should be played with a light feel throughout the piece. Make sure that you really "ham it up" on the ending. And most of all, don't take this piece seriously — have fun!

It has been my pleasure to have had the opportunity to arrange this piece. I hope you find it useful for your students.

LARRY CLARK  
Miami 1997

JOÃO MIGUEL

Rua 7 N.º 10 Arcanjo Lur  
9500 Ponta Delgada - Açores

# BELWIN YOUNG BAND

### INSTRUMENTATION

- 1 Conductor
- 6 C Flute
- 2 Oboe
- 4 1st B♭ Clarinet
- 4 2nd B♭ Clarinet
- 2 B♭ Bass Clarinet
- 2 Bassoon
- 4 E♭ Alto Saxophone
- 2 B♭ Tenor Saxophone
- 2 E♭ Baritone Saxophone
- 3 1st B♭ Trumpet
- 3 2nd B♭ Trumpet
- 4 Horn in F
- 4 Trombone
- 2 Baritone
- 2 Baritone T.C.
- 4 Tuba
- 1 Mallet Percussion (Bells)
- 2 Timpani
- 2 Percussion I (Snare Drum, Bass Drum)
- 3 Percussion II  
(Crash Cymbals,  
Sleigh Bells, Triangle,  
Tambourine)