

Christmas Prelude

Adeste Fideles

Brillante ♩ = 108

Instrumentation and Parts:

Performance Instructions:

- Tempo: *Brillante* ♩ = 108
- Dynamic: *f* (forte)
- Tempo Marking: *Sostenuto*
- Rehearsal Markings: 1., 2., 3.
- Percussion Markings: Cymb. à 2, Vibraphone, Glockenspiel

14

[B]

Picc.

Fl.

Ob.

Bsn.

Cl.

Cl.

B. Cl.

Alto Sax.

Ten. Sax.

Bari. Sax.

Hn.

Hn.

Tpt.

Tpt.

Tbn.

Tbn.

Euph.

Tba.

Perc.

Perc.

Perc.

Susp. Cymb.

26 [C]

Picc. - - - - -

Fl. *mf* *f* *f*

Ob. *mf* *f* *f*

Bsn. *mf* *f* *f*

Cl. *mf* *f* *f*

Cl. *mp* *mf* *f*

B. Cl. *mp* *mf* *f*

Alto Sax. *mp* *mf* *f*

Ten. Sax. *mp* *mf* *f*

Bari. Sax. *mp* *mf* *f*

Hn. *mf* *f* *f*

Hn. *mf* *f* *f*

Tpt. *mp* *f* *f*

Tpt. *mp* *f* *f*

Tbn. *mf* *f* *f*

Tbn. *mf* *f* *f*

Euph. *mf* *f* *f*

Tba. *mf* *f* *f*

Perc. *mf* *f* *f*

Perc. *mf* *f* *f*

Perc. *mf* *f* *f*

35 [D]

Picc.
Fl.
Ob.
Bsn.
Cl.
Cl.
B. Cl.
Alto Sax.
Ten. Sax.
Bari. Sax.
Hn.
Hn.
Tpt.
Tpt.
Tbn.
Tbn.
Euph.
Tba.
Perc.
Perc.
Perc.

Susp.Cymb.

[G]

48

Picc.

Fl.

Ob.

Bsn.

Cl.

Cl.

B. Cl.

Alto Sax.

Ten. Sax.

Bari. Sax.

Hn.

Hn.

Tpt.

Tpt.

Tbn.

Tbn.

Euph.

Tba.

Perc.

Perc.

Perc.

p *f* *p* *f*

Cymb. 2

Susp. Cymb.

Piccolo

Christmas Prelude

Adeste Fideles

Brillante ♩ = 108

f

6 *trmm* *trmm*

[A] 5

[B] *p* 15-19 *f* 3

29 [C] 25-27 *mf* *f* 3 3

34 *f*

[D]

[E]

[F] 3 46-48 *mf* *f* 3 3

[G] *p* *p*

Christmas Prelude

Brillante ♩ = 108

Adeste Fideles

Oboe

Christmas Prelude

Brillante ♩ = 108

Adeste Fideles

Bassoon

Christmas Prelude

Brillante ♩ = 108

Adeste Fideles

2
1-2
f

Sostenuto

8
mp

[A]

20
[B]
f *p*

26
mf *f*

[C]

[D]

[E]

[F]
p *mf* *f*

[G]

Clarinet 1

Christmas Prelude

Adeste Fideles

Brillante ♩ = 108

2

Clarinet 1

27

mp *mf* *f*

[C]

35

[D]

[E]

[F]

2

46-47

mp *mf* *f*

[G]

Christmas Prelude

Adeste Fideles

Brillante ♩ = 108

5 *f*

8 *mp*

[A]

20 [B] *f*

26 *mf* *f*

[C]

37 [D]

41 [E]

[F] *mf* *f*

[G]

Christmas Prelude

Adeste Fideles

Brillante ♩ = 108

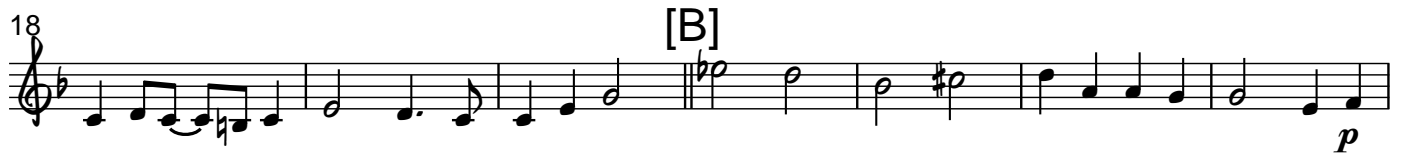
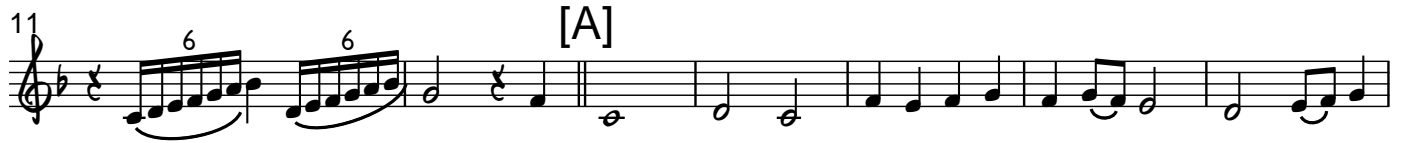

Bass Clarinet

Christmas Prelude

Adeste Fideles

Brillante ♩ = 108

2 *Sostenuto*

1-2 *f*

7 *mp*

[A]

20 [B] *f* *p*

26 *mp* *mf* *f*

[C]

[D]

[E] *p*

[F] *mp* *mf* *f*

[G]

Christmas Prelude

Adeste Fideles

Brillante ♩ = 108

f *f*

6

11 [A] *p* 5 15-19 *f*

[B] 2 25-26 3 *mp* *mf* *f*

29 [C]

34

[D]

[E]

[F] 2 46-47 3 *mp* *mf* *f*

[G]

Christmas Prelude

Adeste Fideles

Brillante ♩ = 108

6

9

[A]

[B]

15-19

5

25-26

2

3

mp — *mf* *f*

29

[C]

34

[D]

[E]

[F]

46-47

3

mp — *mf* *f*

[G]

Tenor Sax

Christmas Prelude

Adeste Fideles

Brillante ♩ = 108

1-2 *f* *Sostenuto*

8

[A] *p* 5 15-19 *f*

[B] 2 25-26

27 *mp* *mf* *f*

[C]

[D] 3

[E]

[F] 2 46-47 *mp* *mf* *f*

[G]

Baritone Sax

Christmas Prelude

Adeste Fideles

Brillante ♩ = 108

3

Sostenuto

1-3

f

7

[A]

p

5

15-19

f

[B]

p

f

29

[C]

36

[D]

[E]

[F]

p

f

[G]

Horn 1

Christmas Prelude

Adeste Fideles

Brillante ♩ = 108

Sostenuto

1-2 *f*

8 *mp*

[A]

20 [B] *f* *p*

26 *mf* *f*

[C]

[D]

[E] *p*

[F] *mf* *f*

[G]

Horn 2

Christmas Prelude

Adeste Fideles

Brillante ♩ = 108

1-2 *f* *Sostenuto*

8 *mp*

[A]

20 *f* *p* [B]

26 *mf* *f*

[C]

[D]

[E] *p*

[F] *mf* *f*

[G]

Christmas Prelude

Adeste Fideles

Brillante $\text{♩} = 108$ **Sostenuto**

1-2

8 *mp*

13 [A]

19 [B] *f* *p*

25 *mf* *f*

29

32 [C]

34

38 [D]

42 [E]

46 [F]

52 [G]

Trumpet 1

Christmas Prelude

Brillante ♩ = 108

Adeste Fideles

f

6

12 [A] *p* 5 15-19 *f*

[B] *solo mp*

27 *f*

[C]

[D] 3 3

[E]

[F] *solo mp*

[G]

Trumpet 2

Christmas Prelude

Brillante ♩ = 108

Adeste Fideles

2

Trumpet 2

49

Christmas Prelude

Adeste Fideles

Brillante ♩ = 108

49

52 [G]

53

Christmas Prelude

Adeste Fideles

Brillante ♩ = 108 **Sostenuto**

1-2

8

13 [A] *p* 5 15-19 *f*

21 [B] 2 25-26

27 *mf*

32 [C]

38 [D]

42 [E]

[F] 2 46-47

48

mf

52 [G]

[G]

Trombone 3

Christmas Prelude

Adeste Fideles

Brillante ♩ = 108

Sostenuto

2
1-2 *f*

8

[A] 5
p 15-19 *f*

[B] 3
f 25-27

29 [C]

36 [D]

[E]

[F] 3
46-48 *f*

[G]

Euphonium

Christmas Prelude

Adeste Fideles

Brillante ♩ = 108 *Sostenuto*

Tuba

Christmas Prelude

Brillante ♩ = 108

Adeste Fideles

3

Sostenuto

1-3 *f*

10

[A]

mp

18

[B]

f

25

p *f*

[C]

f

[D]

f

[E]

f

[F]

p *f*

[G]

p *f*

Christmas Prelude

Adeste Fideles

Brillante ♩ = 108

9
1-9
p *f*

13 [A] 7 [B] 6 2
14-20 21-26 29-30
p *f*

31 [C]

35 2 [D] 4
36-37 38-41

[E] 4 [F] 2 2
42-45 46-47 50-51
p *f*

52 [G]

Cymbals

Christmas Prelude

Adeste Fideles

Brillante ♩ = 108

Cymb. à 2

Vibraphone

Christmas Prelude

Brillante ♩ = 108

Adeste Fideles

Vibraphone

1-6

7-11

12-19

20-31

32-45

46-51

52-55

56-63

Glockenspiel

Christmas Prelude

Brillante ♩ = 108

Adeste Fideles

Glockenspiel

2

Glockenspiel

[F]

6

[G]

4

46-51

52-55