

CAROL OF THE DRUM

FLUTE

Arranged by PAUL LAVENDER

Gently Moving

opt. div.

248-08030

©1987 JENSON PUBLICATIONS, INC.
P.O. Box 248, New Berlin, WI 53151
International Copyright Secured Made In U.S.A.
All Rights Reserved

NOTE TO CONDUCTOR AND PERFORMERS

The writers of this music are dependent upon its sale for their livelihood. Duplication by any means is not only illegal but inhibits the creation of new music for your use.

CAROL OF THE DRUM

OBOE

HARMONIE DE VALLEYFIELD

Arranged by PAUL LAVENDER

Gently Moving

mf

mf

mp

mf

mp

mf

mp

rit.

248-08030

©1987 JENSON PUBLICATIONS, INC.
P.O. Box 248, New Berlin, WI 53151
International Copyright Secured Made In U.S.A.
All Rights Reserved

NOTE TO CONDUCTOR AND PERFORMERS

The writers of this music are dependent upon its sale for their livelihood. Duplication by any means is not only illegal but inhibits the creation of new music for your use.

CAROL OF THE DRUM

BASSOON
CONVERTIBLE BASS LINE

HARMONIE DE
VALLEYFIELD

Arranged by PAUL LAVENDER

Gently Moving

9

p *mp*

17

mf

27

mp

34

42

52

mf *mp* *rit.*

248-08030

©1987 JENSON PUBLICATIONS, INC.
P.O. Box 248, New Berlin, WI 53151
International Copyright Secured Made In U.S.A.
All Rights Reserved

NOTE TO CONDUCTOR AND PERFORMERS
The writers of this music are dependent upon its sale for
their livelihood. Duplication by any means is not only
illegal but inhibits the creation of new music for your use.

CAROL OF THE DRUM

Bb CLARINET 1

Arranged by PAUL LAVENDER

Gently Moving

9

p *mp*

17

mf

27

mp

34

mf

42

mf

52

mp *rit.*

248-08030

©1987 JENSON PUBLICATIONS, INC.
P.O. Box 248, New Berlin, WI 53151
International Copyright Secured Made In U.S.A.
All Rights Reserved

NOTE TO CONDUCTOR AND PERFORMERS
The writers of this music are dependent upon its sale for
their livelihood. Duplication by any means is not only
illegal but inhibits the creation of new music for your use.

CAROL OF THE DRUM

Bb CLARINET 2

Arranged by PAUL LAVENDER

Gently Moving

248-08030

©1987 JENSON PUBLICATIONS, INC.
P.O. Box 248, New Berlin, WI 53151
International Copyright Secured Made In U.S.A.
All Rights Reserved

NOTE TO CONDUCTOR AND PERFORMERS

The writers of this music are dependent upon its sale for their livelihood. Duplication by any means is not only illegal but inhibits the creation of new music for your use.

CAROL OF THE DRUM

E♭ ALTO CLARINET

HARMONIE DE VALLEYFIELD

Arranged by PAUL LAVENDER

Gently Moving

9

17

27

34

42

52

p *mp* *mf* *rit.*

248-08030

©1987 JENSON PUBLICATIONS, INC.
P.O. Box 248, New Berlin, WI 53151
International Copyright Secured Made In U.S.A.
All Rights Reserved

NOTE TO CONDUCTOR AND PERFORMERS
The writers of this music are dependent upon its sale for
their livelihood. Duplication by any means is not only
illegal but inhibits the creation of new music for your use.

CAROL OF THE DRUM

Bb BASS CLARINET

HARMONIE DE VALLEYFIELD

Arranged by PAUL LAVENDER

Gently Moving

9

p *mp*

17

mf

27

mp

34

42

52

mf *mp*

rit.

248-08030

©1987 JENSON PUBLICATIONS, INC.
P.O. Box 248, New Berlin, WI 53151
International Copyright Secured Made In U.S.A.
All Rights Reserved

NOTE TO CONDUCTOR AND PERFORMERS

The writers of this music are dependent upon its sale for, their livelihood. Duplication by any means is not only illegal but inhibits the creation of new music for your use.

CAROL OF THE DRUM

E♭ ALTO SAXOPHONE

Arranged by PAUL LAVENDER

Gently Moving

248-08030

©1987 JENSON PUBLICATIONS, INC.
P.O. Box 248, New Berlin, WI 53151
International Copyright Secured Made In U.S.A.
All Rights Reserved

NOTE TO CONDUCTOR AND PERFORMERS

The writers of this music are dependent upon its sale for their livelihood. Duplication by any means is not only illegal but inhibits the creation of new music for your use.

CAROL OF THE DRUM

Bb TENOR SAXOPHONE

Arranged by PAUL LAVENDER

Gently Moving

248-08030

©1987 JENSON PUBLICATIONS, INC.
P.O. Box 248, New Berlin, WI 53151
International Copyright Secured Made In U.S.A.
All Rights Reserved

NOTE TO CONDUCTOR AND PERFORMERS
The writers of this music are dependent upon its sale for
their livelihood. Duplication by any means is not only
illegal but inhibits the creation of new music for your use.

CAROL OF THE DRUM

E♭ BARITONE SAXOPHONE

HARMONIE DE
VALLEYFIELD 9

Arranged by PAUL LAVENDER

Gently Moving

248-08030

©1987 JENSON PUBLICATIONS, INC.
P.O. Box 248, New Berlin, WI 53151
International Copyright Secured Made In U.S.A.
All Rights Reserved

NOTE TO CONDUCTOR AND PERFORMERS
The writers of this music are dependent upon its sale for
their livelihood. Duplication by any means is not only
illegal but inhibits the creation of new music for your use.

CAROL OF THE DRUM

Bb TRUMPET 1

Arranged by PAUL LAVENDER

Gently Moving

8 9 mp

17

mf

27 mp

34 3 2 42 mp mp mp

mf

52 mp

rit.

248-08030

©1987 JENSON PUBLICATIONS, INC.
P.O. Box 248, New Berlin, WI 53151
International Copyright Secured Made In U.S.A.
All Rights Reserved

NOTE TO CONDUCTOR AND PERFORMERS

The writers of this music are dependent upon its sale for their livelihood. Duplication by any means is not only illegal but inhibits the creation of new music for your use.

CAROL OF THE DRUM

Bb TRUMPET 2

Arranged by PAUL LAVENDER

Gently Moving

8 9 mp

17

mf

27 mp

34 3 mp 2 mp 42 mp

mf

52 mp

rit.

248-08030

©1987 JENSON PUBLICATIONS, INC.
P.O. Box 248, New Berlin, WI 53151
International Copyright Secured Made In U.S.A.
All Rights Reserved

NOTE TO CONDUCTOR AND PERFORMERS
The writers of this music are dependent upon its sale for
their livelihood. Duplication by any means is not only
illegal but inhibits the creation of new music for your use.

CAROL OF THE DRUM

F HORN

Arranged by PAUL LAVENDER

Gently Moving

248-08030

©1987 JENSON PUBLICATIONS, INC.
P.O. Box 248, New Berlin, WI 53151
International Copyright Secured Made In U.S.A.
All Rights Reserved

NOTE TO CONDUCTOR AND PERFORMERS

The writers of this music are dependent upon its sale for their livelihood. Duplication by any means is not only illegal but inhibits the creation of new music for your use.

CAROL OF THE DRUM

TROMBONE

Arranged by PAUL LAVENDER

Gently Moving

p *mp* *mf* *mp* *mf* *mp* *rit.*

248-08030

©1987 JENSON PUBLICATIONS, INC.
P.O. Box 248, New Berlin, WI 53151
International Copyright Secured Made In U.S.A.
All Rights Reserved

NOTE TO CONDUCTOR AND PERFORMERS

The writers of this music are dependent upon its sale for their livelihood. Duplication by any means is not only illegal but inhibits the creation of new music for your use.

CAROL OF THE DRUM

BARITONE B.C.

Arranged by PAUL LAVENDER

Gently Moving

248-08030

©1987 JENSON PUBLICATIONS, INC.
P.O. Box 248, New Berlin, WI 53151
International Copyright Secured Made In U.S.A.
All Rights Reserved

NOTE TO CONDUCTOR AND PERFORMERS
The writers of this music are dependent upon its sale for
their livelihood. Duplication by any means is not only
illegal but inhibits the creation of new music for your use.

CAROL OF THE DRUM

BARITONE T.C.

Arranged by PAUL LAVENDER

Gently Moving

9

p *mp*

17

mf

27

mp

34

42

52

mf *mp*

rit.

248-08030

©1987 JENSON PUBLICATIONS, INC.
P.O. Box 248, New Berlin, WI 53151
International Copyright Secured Made In U.S.A.
All Rights Reserved

NOTE TO CONDUCTOR AND PERFORMERS
The writers of this music are dependent upon its sale for their livelihood. Duplication by any means is not only illegal but inhibits the creation of new music for your use.

CAROL OF THE DRUM

TUBA

Arranged by PAUL LAVENDER

Gently Moving

248-08030

©1987 JENSON PUBLICATIONS, INC.
P.O. Box 248, New Berlin, WI 53151
International Copyright Secured Made In U.S.A.
All Rights Reserved

NOTE TO CONDUCTOR AND PERFORMERS

The writers of this music are dependent upon its sale for their livelihood. Duplication by any means is not only illegal but inhibits the creation of new music for your use.

CAROL OF THE DRUM

SNARE/BASS DRUM

Arranged by PAUL LAVENDER

Gently Moving

Rolls opt.

248-08030

©1987 JENSON PUBLICATIONS, INC.
P.O. Box 248, New Berlin, WI 53151
International Copyright Secured Made In U.S.A.
All Rights Reserved

NOTE TO CONDUCTOR AND PERFORMERS
The writers of this music are dependent upon its sale for
their livelihood. Duplication by any means is not only
illegal but inhibits the creation of new music for your use.

CAROL OF THE DRUM

AUX. PERCUSSION

Arranged by PAUL LAVENDER

Gently Moving
Sm. Triangle

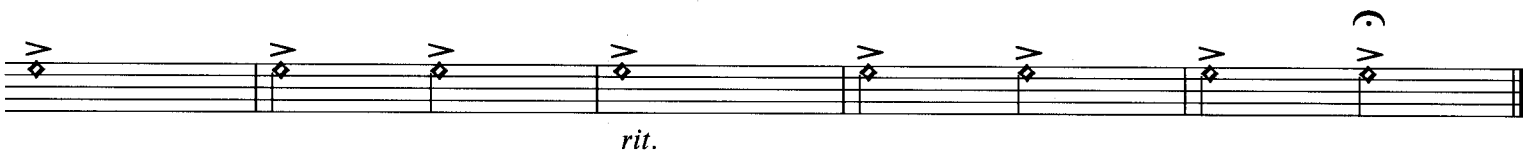
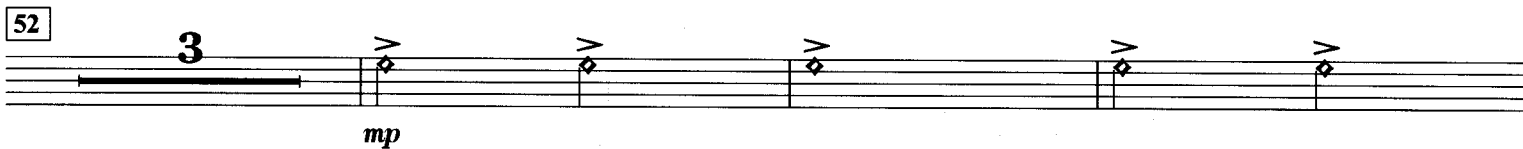
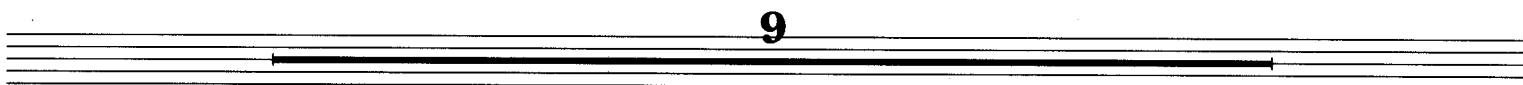
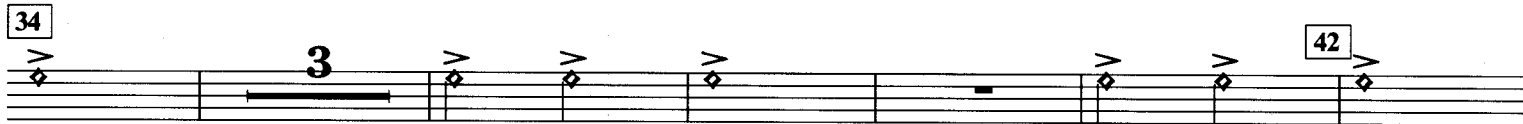
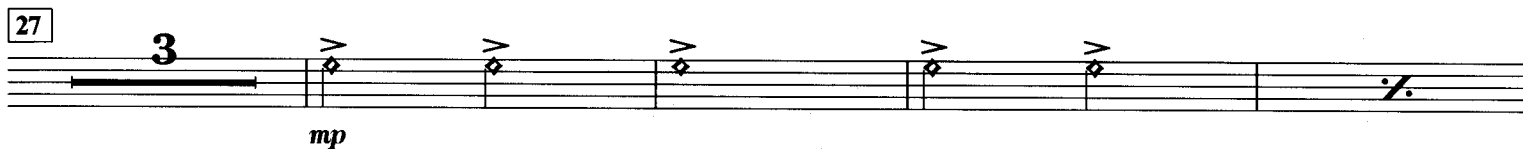
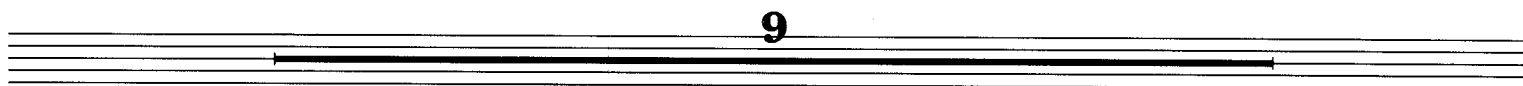
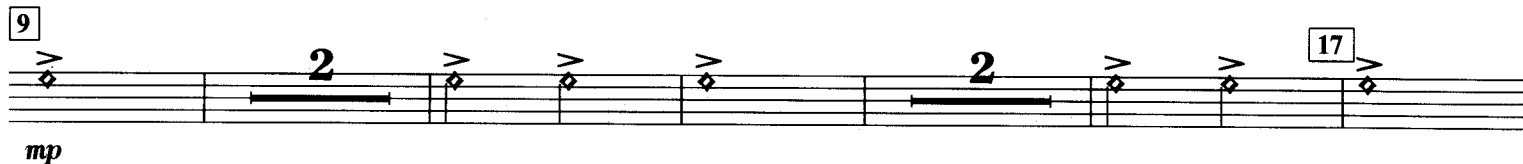

248-08030

©1987 JENSON PUBLICATIONS, INC.
P.O. Box 248, New Berlin, WI 53151
International Copyright Secured Made In U.S.A.
All Rights Reserved

NOTE TO CONDUCTOR AND PERFORMERS
The writers of this music are dependent upon its sale for
their livelihood. Duplication by any means is not only
illegal but inhibits the creation of new music for your use.

CAROL OF THE DRUM

MALLET PERCUSSION

HARMONIE DE
VALLEYFIELD

Arranged by PAUL LAVENDER

Gently Moving

2 Bells

p

mp

9

2

17

Lower notes opt.

mf

27

3

mp

34

42

mf

52

3

mp

rit.

248-08030

©1987 JENSON PUBLICATIONS, INC.
P.O. Box 248, New Berlin, WI 53151
International Copyright Secured Made In U.S.A.
All Rights Reserved

NOTE TO CONDUCTOR AND PERFORMERS

The writers of this music are dependent upon its sale for their livelihood. Duplication by any means is not only illegal but inhibits the creation of new music for your use.

CAROL OF THE DRUM

HARMONIE DE VALLEYFIELD

PIANO (OPT.)

Arranged by PAUL LAVENDER

Gently Moving

p

mp

mf

mp

9

17

27

248-08030

©1987 JENSON PUBLICATIONS, INC.
P.O. Box 248, New Berlin, WI 53151
International Copyright Secured Made In U.S.A.
All Rights Reserved

NOTE TO CONDUCTOR AND PERFORMERS
The writers of this music are dependent upon its sale for
their livelihood. Duplication by any means is not only
illegal but inhibits the creation of new music for your use.

PIANO (OPT.)

Fm7/Eb Eb' Fmi7/Bb Eb 34

Ab/Eb Eb Ab/Eb Eb Fmi/Eb Eb Ab/Eb

42 Ab/Bb Ebma7 Db/Ab Ab mf

Eb Ebma7 Fmi/Bb 52 Eb Fm7/Eb Eb mp

Fmi7/Bb Eb Fmi7/Bb Eb Fmi7/Bb Eb rit.