

# Árvore de Natal

De: Luiz Bordon e Joly Sanches  
Arr.: Manoel Ferreira Lima

Tempo de Marcha

Flauta C

Reuinta Eb

1º Clarinete Bb

2º Clarinete Bb

B. Cl. 3

Sax-Altos Eb

Sax-Tenores Bb

Sax-Barítono Eb

1º Trompete Bb

2º Trompete Bb

3º Trompete Bb

Sax-Hornes Eb

1º Trombone C

2º Trombone C

3º Trombone C

Bombardino C

Tuba Bb

Flauta C

Reuinta Eb

1° Clarinete Bb

2° Clarinete Bb

B. Cl. 3

Sax-Altos Eb

Sax-Tenores Bb

Sax-Barítono Eb

1° Trompete Bb

2° Trompete Bb

3° Trompete Bb

Sax-Hornes Eb

1° Trombone C

2° Trombone C

3° Trombone C

Bombardino C

Tuba Bb

25

Flauta C

25

Reuinta Eb

1º Clarinete Bb

2º Clarinete Bb

B. Cl. 3

25

Sax-Altos Eb

Sax-Tenores Bb

Sax-Barítono Eb

25

1º Trompete Bb

2º Trompete Bb

3º Trompete Bb

25

Sax-Hornes Eb

25

1º Trombone C

2º Trombone C

3º Trombone C

25

Bombardino C

Tuba Bb

The musical score is organized into two systems. The first system includes parts for Flauta C, Reuinta Eb, 1º Clarinete Bb, 2º Clarinete Bb, B. Cl. 3, Sax-Altos Eb, Sax-Tenores Bb, Sax-Barítono Eb, 1º Trompete Bb, 2º Trompete Bb, 3º Trompete Bb, Sax-Hornes Eb, 1º Trombone C, 2º Trombone C, 3º Trombone C, Bombardino C, and Tuba Bb. The second system continues the parts for the Flauta C, Reuinta Eb, 1º Clarinete Bb, 2º Clarinete Bb, B. Cl. 3, Sax-Altos Eb, Sax-Tenores Bb, Sax-Barítono Eb, 1º Trompete Bb, 2º Trompete Bb, 3º Trompete Bb, Sax-Hornes Eb, 1º Trombone C, 2º Trombone C, 3º Trombone C, Bombardino C, and Tuba Bb. Each system begins with a rehearsal mark at measure 33. The notation includes various musical symbols such as notes, rests, and dynamic markings.

# Árvore de Natal

## Flauta C

De: Luiz Bordon e Joly Sanches  
Arr.: Manoel Ferreira Lima

Tempo de Marcha

# Árvore de Natal

## 1º Clarinete Bb

De: Luiz Bordon e Joly Sanches  
Arr: Manoel Ferreira Lima

Tempo de Marcha

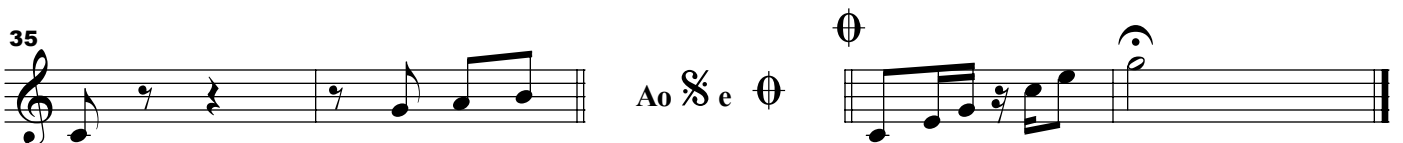
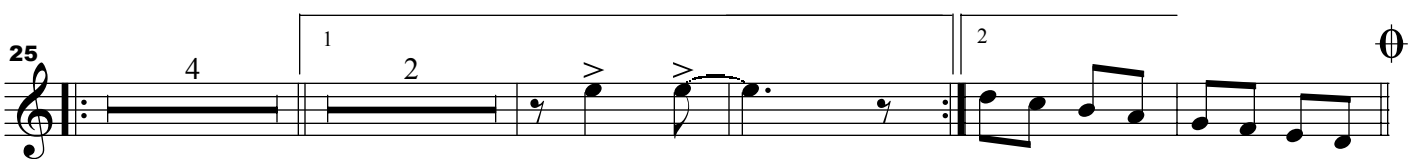
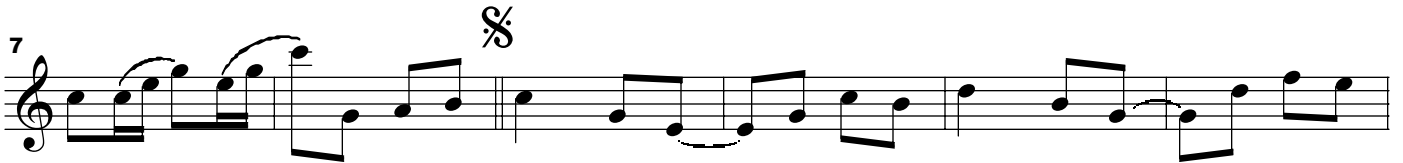
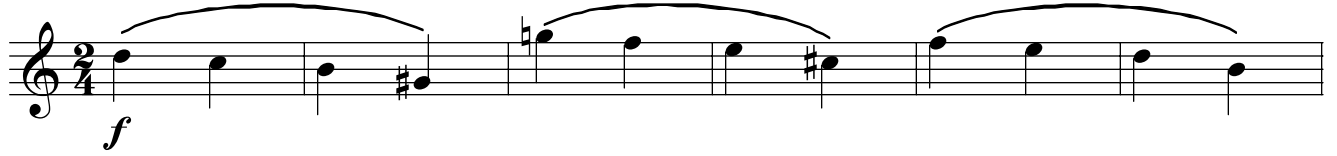

# Árvore de Natal

## 2º Clarinete Bb

De: Luiz Bordon e Joly Sanches  
Arr.: Manoel Ferreira Lima

Tempo de Marcha

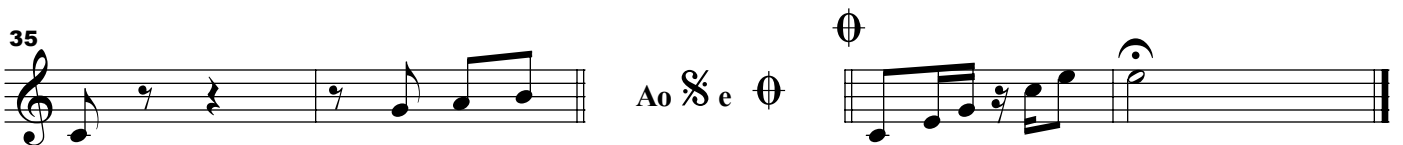
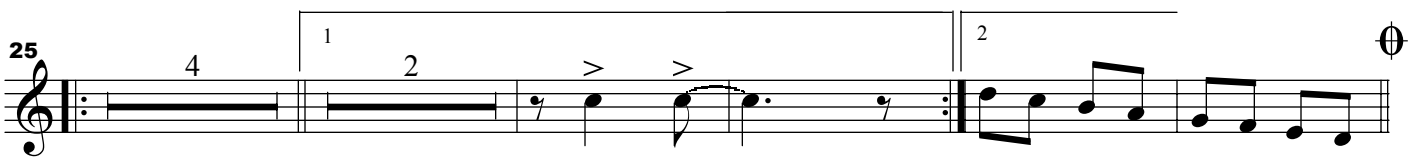
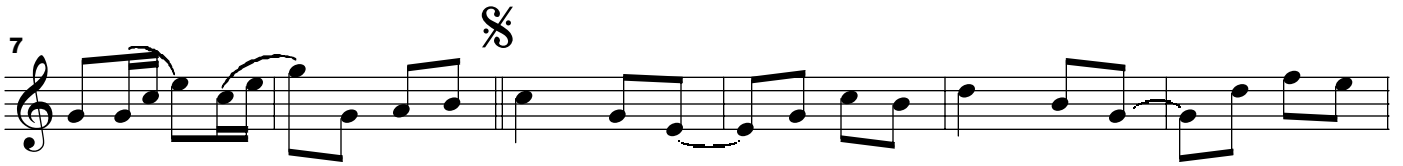

# Árvore de Natal

## 3º Clarinete Bb

De: Luiz Bordon e Joly Sanches  
Arr.: Manoel Ferreira Lima

Tempo de Marcha

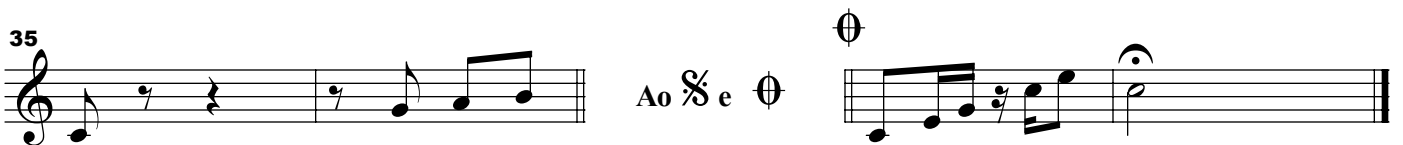
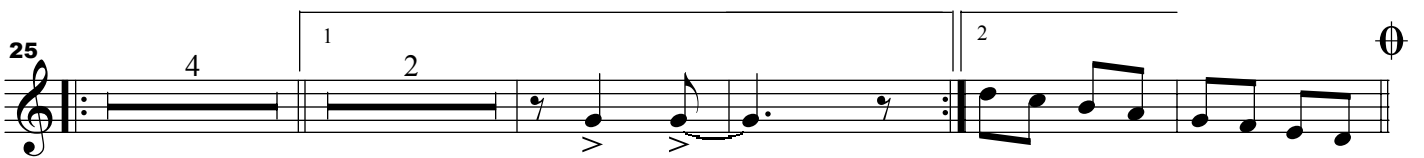
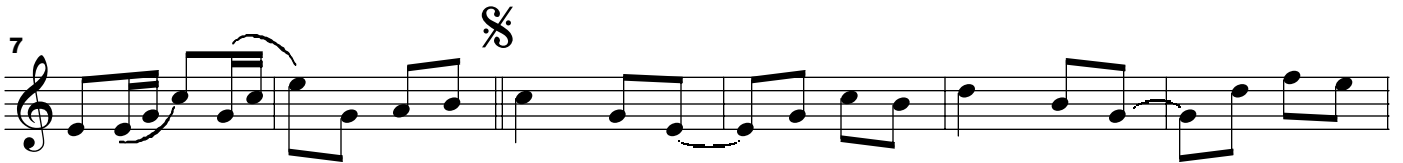
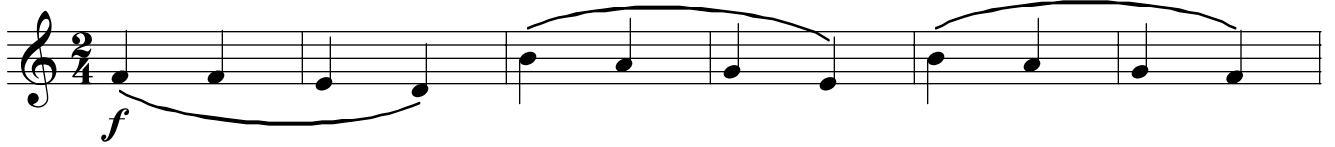

# Árvore de Natal

## 1º e 3º Sax-Alto Eb

De: Luiz Bordon e Joly Sanches  
Arr: Manoel Ferreira Lima

Tempo de Marcha

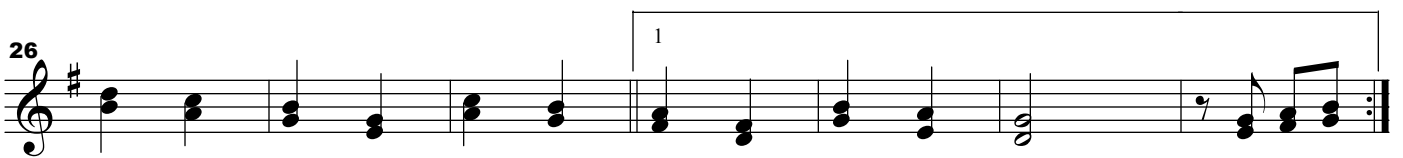
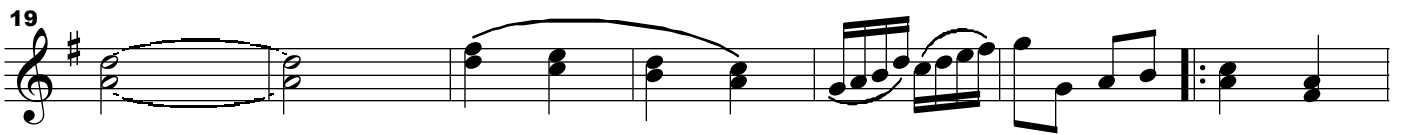
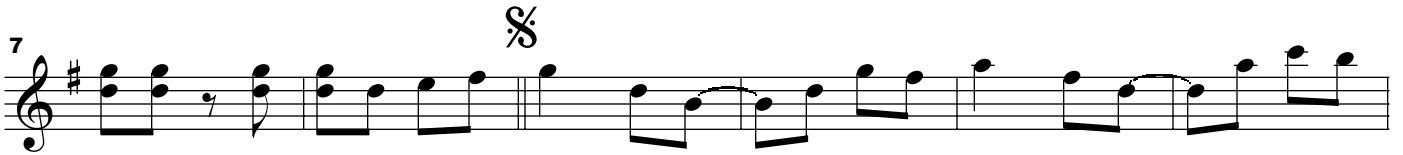
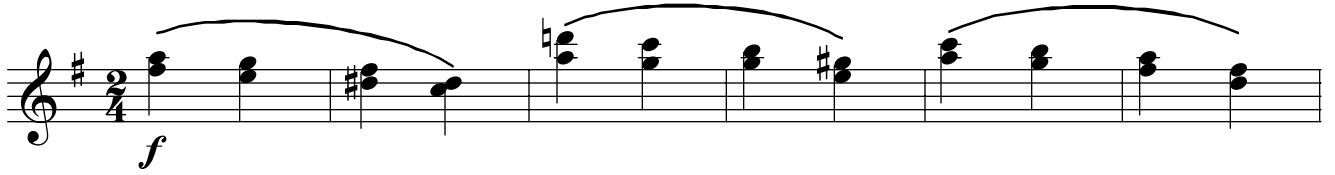

# Árvore de Natal

## 2º e 4º Sax-Tenor Bb

De: Luiz Bordon e Joly Sanches  
Arr: Manoel Ferreira Lima

Tempo de Marcha

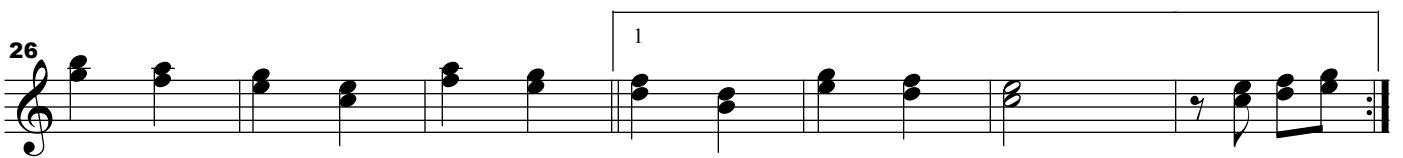
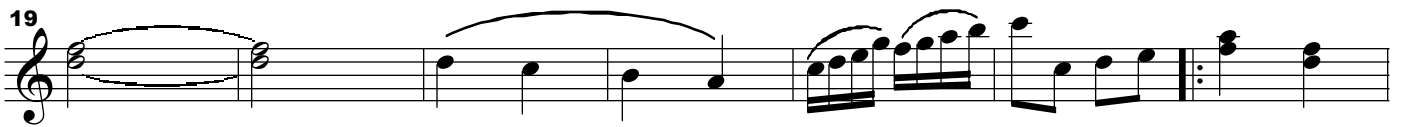
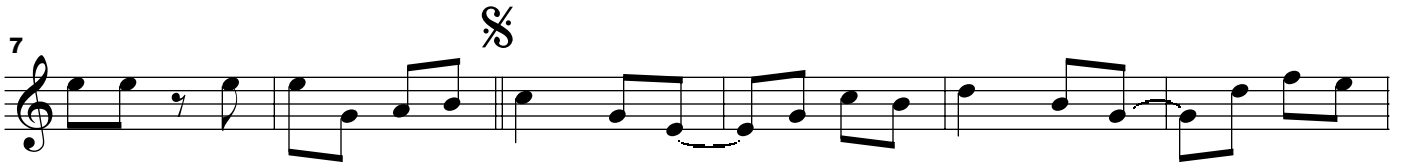
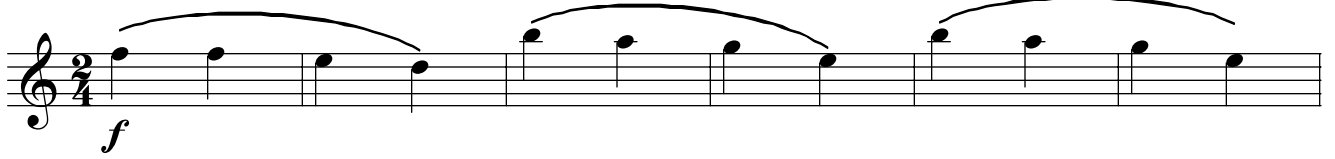

# Árvore de Natal

## Sax-Barítono Eb

De: Luiz Bordon e Joly Sanches  
Arr.: Manoel Ferreira Lima

Tempo de Marcha

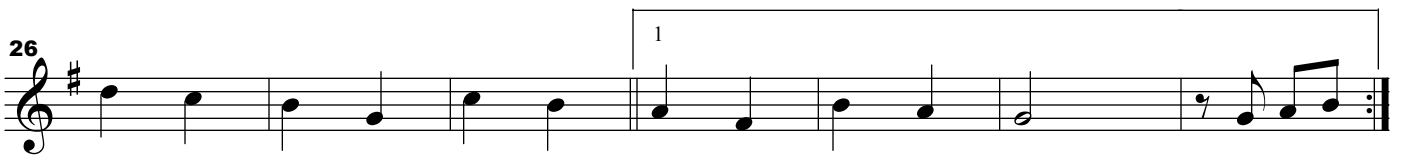
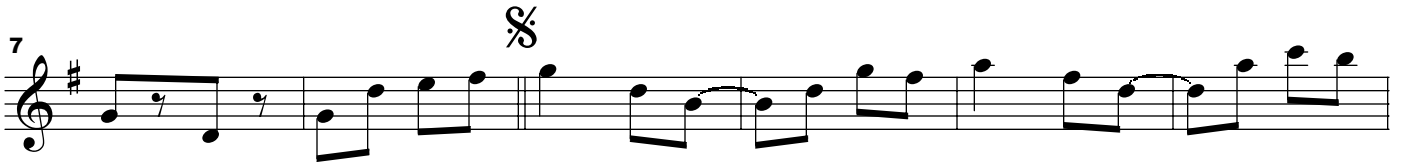
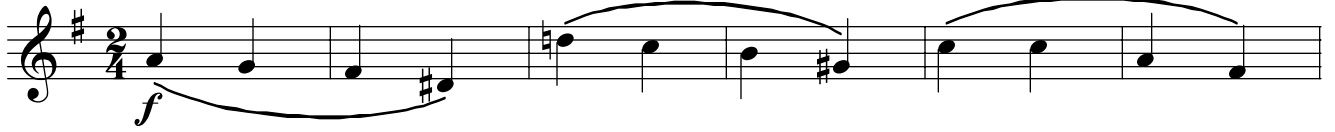

# Árvore de Natal

## 1º Trompete Bb

De: Luiz Bordon e Joly Sanches  
Arr: Manoel Ferreira Lima

Tempo de Marcha

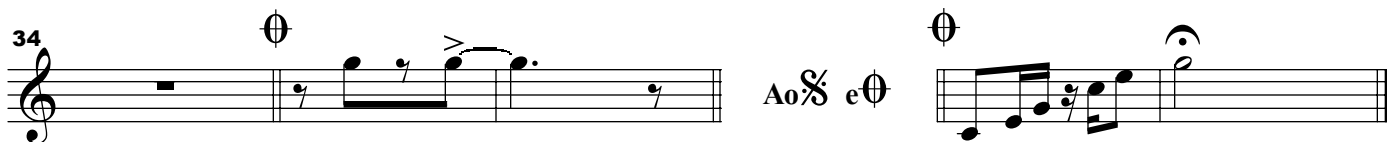
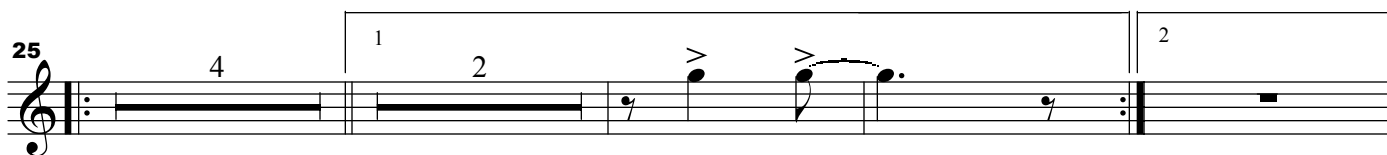
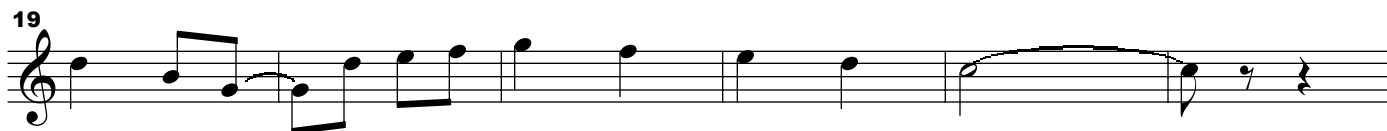
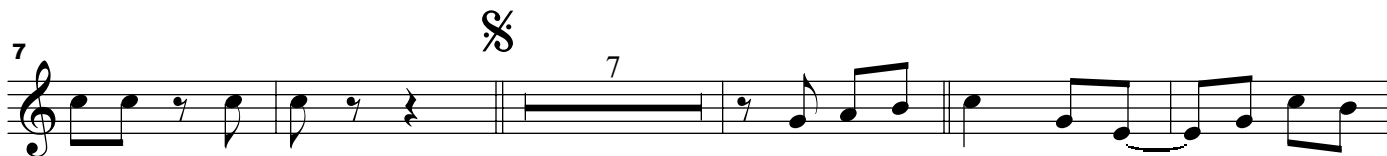
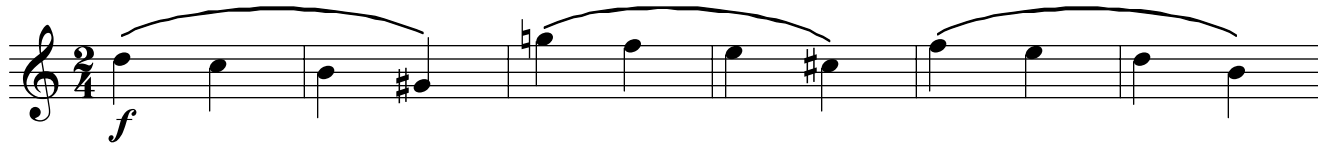

# Árvore de Natal

## 2º Trompete Bb

De: Luiz Bordon e Joly Sanches  
Arr: Manoel Ferreira Lima

Tempo de Marcha

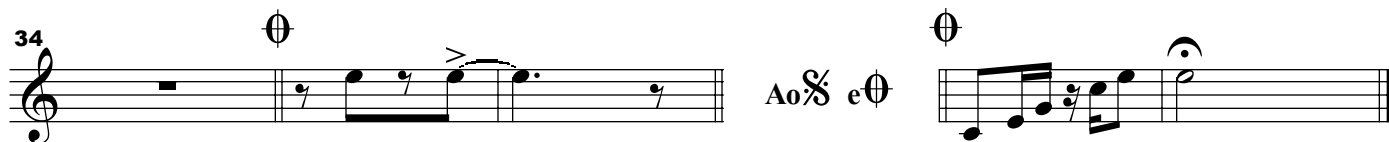
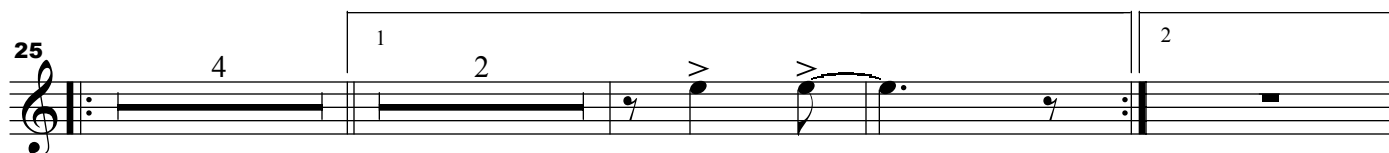
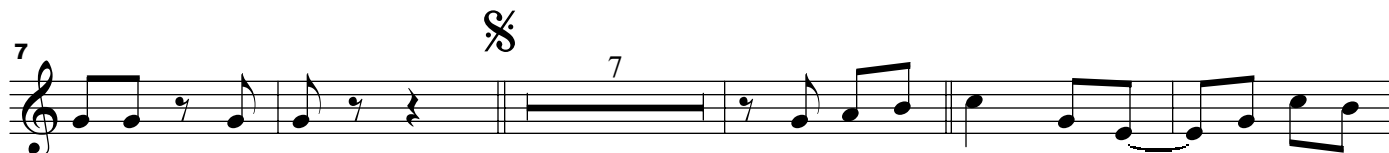

# Árvore de Natal

## 3º Trompete Bb

De: Luiz Bordon e Joly Sanches  
Arr.: Manoel Ferreira Lima

Tempo de Marcha

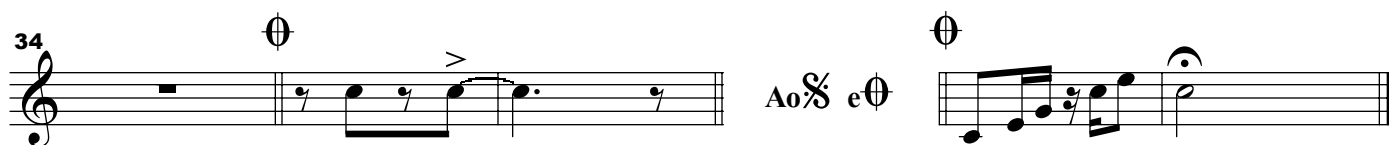
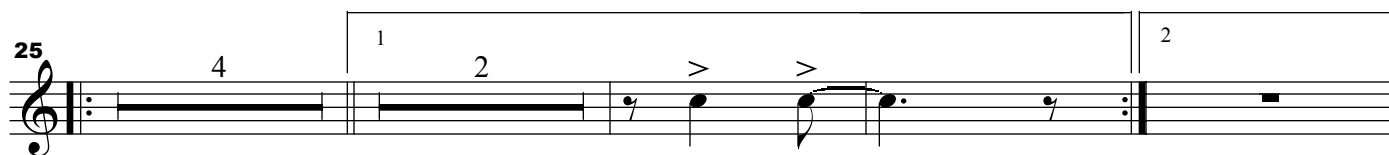
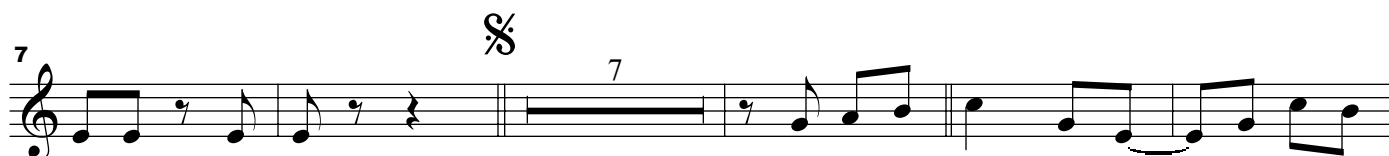
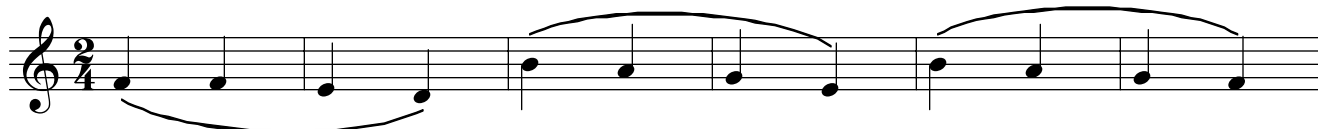

# Árvore de Natal

## 2º Sax-Horn Eb

De: Luiz Bordon e Joly Sanches  
Arr.: Manoel Ferreira Lima

Tempo de Marcha

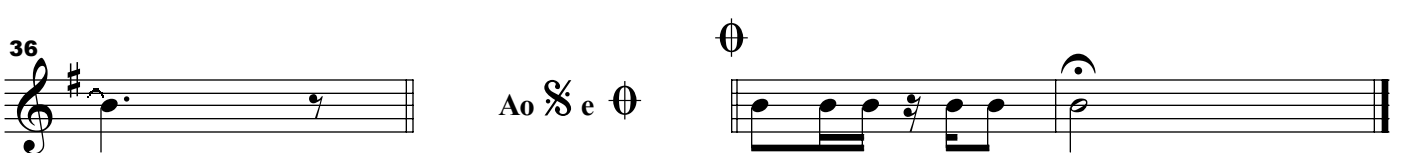
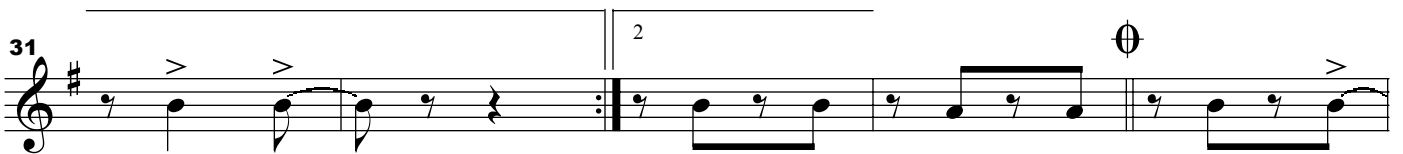
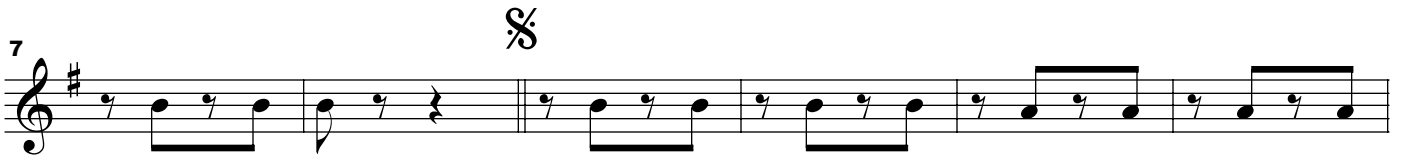
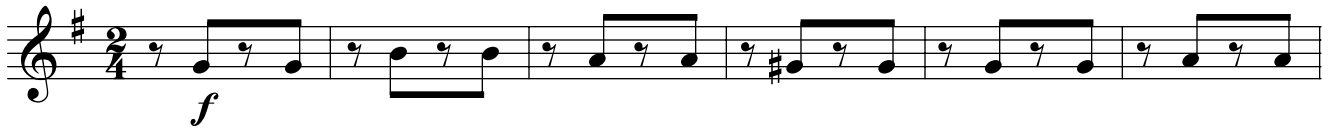

# Árvore de Natal

## 3º Sax-Horn Eb

De: Luiz Bordon e Joly Sanches  
Arr.: Manoel Ferreira Lima

Tempo de Marcha

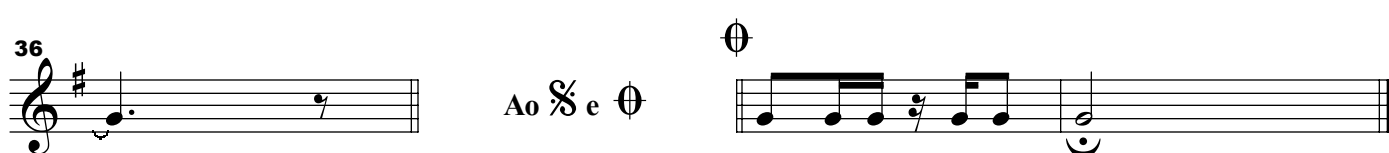
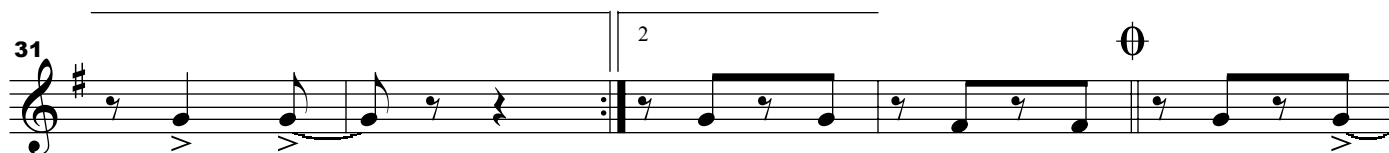
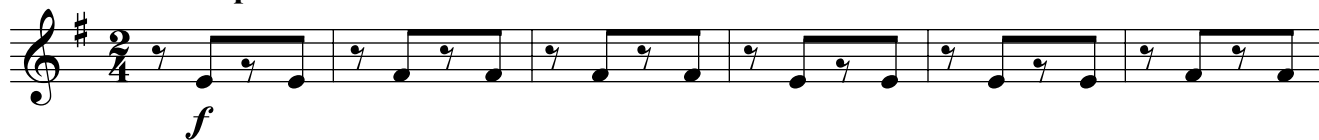

# Árvore de Natal

## 1º Trombone C

De: Luiz Bordon e Joly Sanches  
Arr.: Manoel Ferreira Lima

Tempo de Marcha

*f*

7

7

19

26

1

33

Ao S e S

# Árvore de Natal

## 2º Trombone C

De: Luiz Bordon e Joly Sanches  
Arr: Manoel Ferreira Lima

Tempo de Marcha

*f*

7

19

26

33

Ao S e O

# Árvore de Natal

## Bombardino Bb

De: Luiz Bordon e Joly Sanches  
Arr.: Manoel Ferreira Lima

Tempo de Marcha

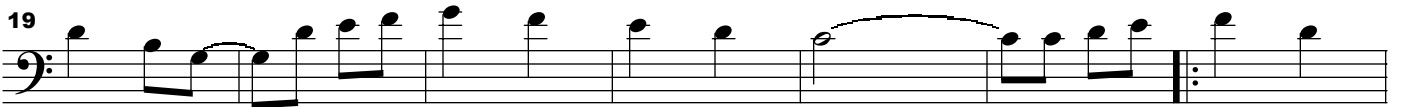
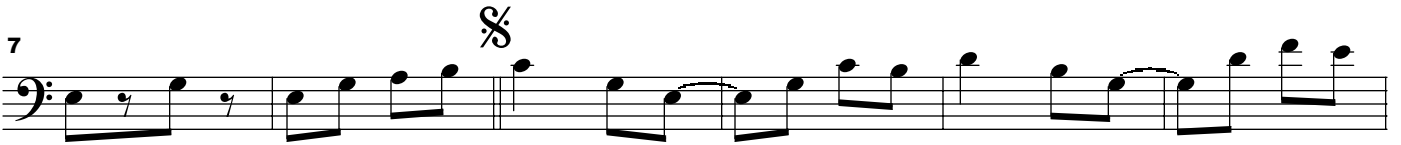
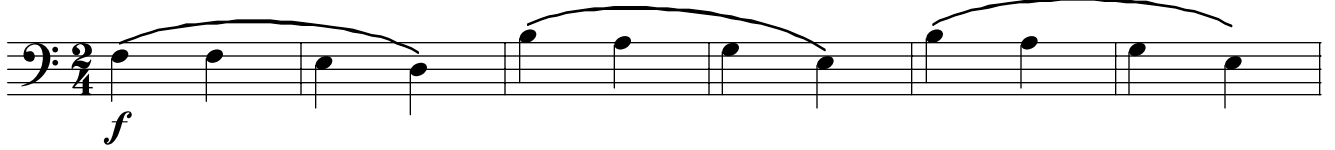

# Árvore de Natal

## Bombardino C

De: Luiz Bordon e Joly Sanches  
Arr.: Manoel Ferreira Lima

Tempo de Marcha

*f*

7

§

13

19

26

33

Ao § e Ø

# Árvore de Natal

## Tuba Bb

De: Luiz Bordon e Joly Sanches  
Arr: Manoel Ferreira Lima

Tempo de Marcha

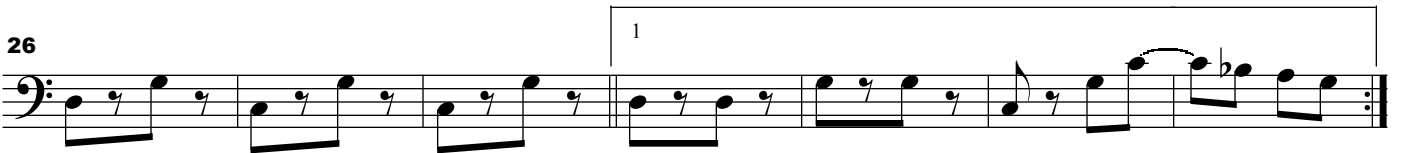

# Árvore de Natal

## Tuba C

De: Luiz Bordon e Joly Sanches  
Arr: Manoel Ferreira Lima

### Tempo de Marcha

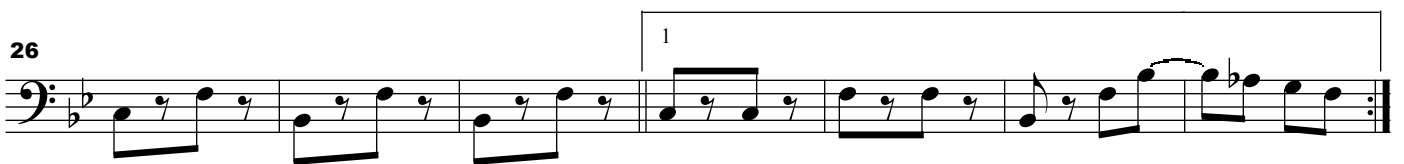
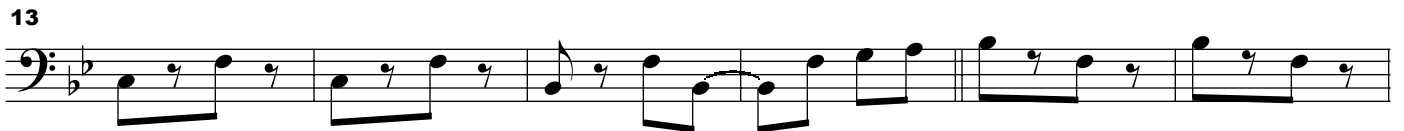

# Árvore de Natal

## Tuba Eb

De: Luiz Bordon e Joly Sanches  
Arr: Manoel Ferreira Lima

### Tempo de Marcha

