

Around the Christmas Tree.

A Yule-Tide Potpourri.

D \flat Piccolo.

Theo. M. Tobani.
arr. by L. P. Laurendeau.

Universal Band J'l.
1341.

Mod^{to} con moto.

f

Fl. or Eb Cl. in absence of Bells. All^{to}

pp *p*

f

And^{te} maestoso.

f *f*

Mod^{to}

rall. *ff*

D \flat Piccolo.

And^{no}
 8 *fp* *f* *tr.*

Mod^{to}
f

mf

All^{to}
f rall. *mf*

p *f*

4 *f* *ff* Mod^{to} 8 *p*

ff *mf*

All^o mod^{to}
mf

D \flat Piccolo.

Around the Christmas Tree.

A Yule-Tide Potpourri.

Flute.

Theo. M. Tobani.
arr. by L. P. Laurendeau.

Universal
Band J'l.
1341. *f* Mod^{to} con moto.

In absence of Bells. *pp* All^{to} *p*

And^{te} maestoso. *f* *ff*

Mod^{to} *ff* *f*

15064-33 1/2

Carl Fischer, New York.

H. A. BECKER MUSIC HOUSE, INC.
401 E. 9th St., N. S. DALLAS, TEX.

Flute.

First line of music. Dynamics: *f*, *p*, *p*, *rall.*

Fourth line of music.

Seventh line of music. Dynamics: *p*.

Ninth line of music. Tempo: *Modto 8*. Dynamics: *p*, *ff*.

Tenth line of music. Tempo: *Allto modto*. Dynamics: *mf*.

Flute.

Around the Christmas Tree.

A Yule-Tide Potpourri.

Oboe.

Theo. M. Tobani.

arr. by L. P. Laurendeau.

Universal
Band J'y.

Mod^{to} con moto.

1341.

15064-33 $\frac{1}{2}$

Carl Fischer, New York.

U. S. DEPARTMENT OF COMMERCE
BUREAU OF MUSIC

Oboe.

p *f* *f* *Modto*

mf *f*

Allto *mf* *p* *Modto*

f *f* *ff* *Allo* *modto*

p *ff* *mf*

Vivace. *f*

fz p

ff *p*

ff

Around the Christmas Tree.

A Yule-Tide Potpourri.

1ST B \flat Clarinet.

Theo. M. Tobani,
arr. by L. P. Laurendeau.

Universal
Band J'l.

And^{te} con moto.

1341.

In absence of Bells.

All^{to}

And^{te} maestoso.

rall.

p 3 3 3 3

15064-33 $\frac{1}{2}$

Carl Fischer, New York.

1ST B \flat Clarinet.

f *ff* *Modto* *rall.* *ff* *f* *p* *f* *p* *rall.* *Andno* *p* *pp* *mf* *p* *f* *p* *Fl. or Eb Cl.* *f* *tr* *Modto* *f* *mf* *f* *rall.* *Alltto* *mf* *p* *Modto* *f* *ff*

1ST B \flat Clarinet.

Around the Christmas Tree.

A Yule-Tide Potpourri.

2ND & 3RD

B \flat Clarinets.

Theo. M. Tobani.

arr. by L. P. Laurendeau.

Universal
Band M.

Andte con moto.

1341.

15064-33 $\frac{1}{2}$

Carl Fischer, New York.

E. A. CHECKER MUSIC HOUSE, INC.
301 E. Ohio St., N. S., DPH., PA.

2ND & 3RD B♭ Clarinets.

rall. *ff* *Modto* 3 3 3

f

p *f*

p *rall.*

Andno *p* *pp*

fp

f *tr*

Modto *f*

mf

f

Alitto *mf*

f *f* *ff*

2ND & 3RD B \flat Clarinets.

Mod^{to} 8

p *ff* *mf* *f* *fz p* *f* *ff* *p* *f* *ff*

Allo modto

Vivace.

4

1 2

Around the Christmas Tree.

A Yule-Tide Potpourri.

E♭ Clarinet.

Theo. M. Tobani.

arr. by L. P. Laurendeau.

Universal
Band J'l.
1341. *Mod^{to} con moto.*

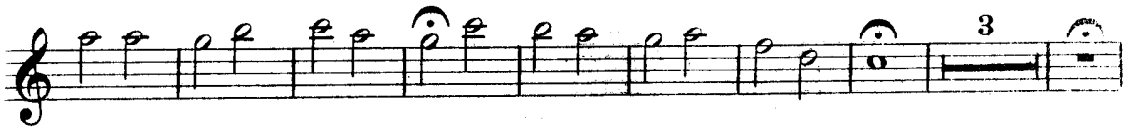

In absence of Bells.

And^{te} maestoso.

Mod^{to}.

15064-33 1/2

Carl Fischer, New York.

H. A. BECKER MUSIC HOUSE, Inc.
401 E. Ohio St., N. S., PHIL., Pa.

E♭ Clarinet.

Andno

mf *fp*

Solo.

p *f* *Modto* *f*

mf

Allto

f rall. *mf*

p *f*

Modto 8

f *ff* *p*

ff *mf*

E♭ Clarinet.

Allo *mod*to
mf

Vivace.
f

fz p

f *ff*

p

f *ff*

tr

Around the Christmas Tree.

A Yule-Tide Potpourri.

Bassoon.

Theo. M. Tobani.
arr. by L. P. Laurendeau.

Universal
Band J'l.

Modto con moto.

1341. 

 **Allto**

 **Andte maestoso.**

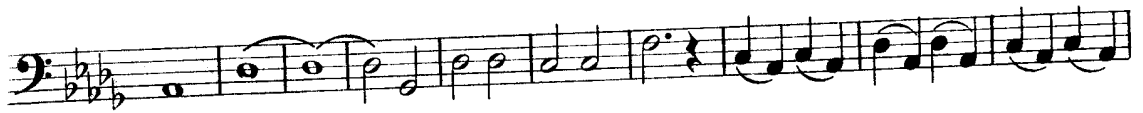

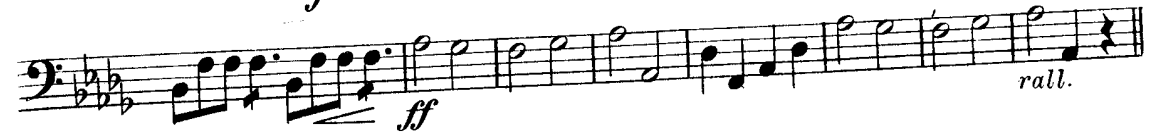

 **Modto**

15064-23 1/2

Carl Fischer, New York.

H. A. BECKER MUSIC HOUSE, INC.
601 E. Ohio St., N. S. PHILA., PA.

Bassoon.

Andro

Bassoon.

All^o mod^{to}
mf

Vivace.
f

fz p

f

ff

p

f

ff

Around the Christmas Tree.

A Yule-Tide Potpourri.

Soprano Saxophone.

Theo. M. Tobani.
arr. by L. P. Laurendeau.

Universal
Band J'l.

Mod^{to} con moto.

1341.

45064-33 1/2

Carl Fischer, New York.

H. A. BECKER MUSIC HOUSE, Inc.
501 E. Ohio St., N. S. 10th Fl., PA

Soprano Saxophone.

Soprano Saxophone.

mf

4

f

Vivace.

f

$f \frac{2}{p}$

1

2

ff

p

f

ff

Around the Christmas Tree.

A Yule-Tide Potpourri.

Alto Saxophone.

Theo. M. Tobani.
arr. by L. P. Laurendeau.

Universal
Band J'l.

1341. *f* Mod^{to} con moto.

p *f* All^{to}

pp *rall.* *p* And^{te} maestoso.

13064-33 ¹/₂

Carl Fischer, New York.

H. A. BECKER MUSIC PUBLISHING CO.
401 E. Ohio St., N. S., CHICAGO, ILL.

Alto Saxophone.

Mod^{to}
ff *f*

And^{no}
rall. *p* *pp* *p*

Mod^{to}
f

All^{to}
mf

Alto Saxophone.

Modto 8

p *ff*

Allo modto

mf

4

f

Vivace.

f

fz p

f

ff

p

f

ff

Around the Christmas Tree.

A Yule-Tide Potpourri.

Tenor Saxophone.

Theo. M. Tobani.

arr. by L. P. Laurendeau.

Universal
Band No.

1341. *Modto con moto.*

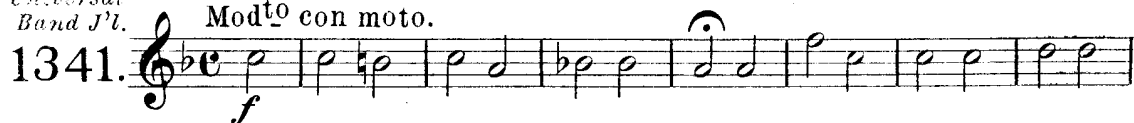

15064-33 $\frac{1}{2}$

Carl Fischer, New York.

H. A. BECKER MUSIC HOUSE, INC.
401 E. Ohio St., N. S., PHIL. PA.

Tenor Saxophone.

Tenor Saxophone.

Modto 8

p *ff*

Allo modto

mf

4 *f*

Vivace.

f

fz p

f *ff*

p

f *ff*

Around the Christmas Tree.

A Yule-Tide Potpourri.

Baritone Saxophone.

Theo. M. Tobani.

arr. by L. P. Laurendeau.

Universal
Band J'l.

1341. *Modto con moto.*

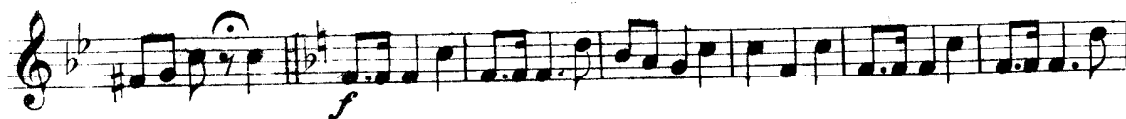
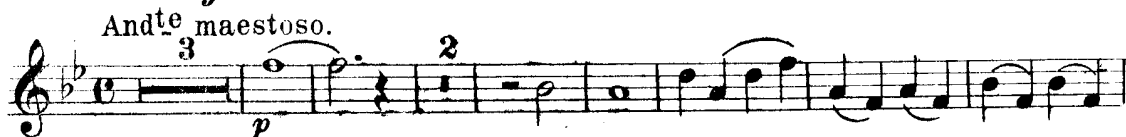

15064-53 $\frac{1}{2}$

Curl Fischer, New York.

H. A. DECKER MUSIC HOUSE, INC.
501 E. Ohio St., N. S., CHICAGO, ILL.

Baritone Saxophone.

And^{no}
p *rall.* *p* *pp* *mf*

p

fp *p* *f*

Mod^{to}
f

mf

All^{to}
f *rall.* *mf*

p

Mod^{to}
f *ff*

Baritone Saxophone.

p *ff*

Allo modto
mf

f

Vivace.
f

fz p

f *ff*

p

f *ff*

Around the Christmas Tree.

A Yule-Tide Potpourri.

Carl Fischer Edition.

Solo B \flat Cornet.

Full Band #2.00.

Theo. M. Tobani.

arr. by L. P. Laurendeau.

Universal
Band 1st.

Mod^{to} con moto. "From heaven I was sent to earth" (*Vom Himmel Hoch.*)

45064-39 1/2

Copyright MCMXI by Carl Fischer, New York. Printed in the U.S.A.

M. A. BECKER MUSIC HOUSE, INC.
501 E. Ohio St., N. S., PHOENIX, PA.

Solo B \flat Cornet.

Mod^{to} "O faithful Pine" (O Tannebaum:)
ff Basses.

Clar. *p* *f*

p *rall.*

And^{no} "Sacred Night, Holy Night" (Stille Nacht, Heilige Nacht.)
p *pp* *mf* *p*

f *fp* Fl. & Cl.

Mod^{to} "Come hither, ye faithful!" (Adeste Fideles.)
f *f* Basses.

Fideles.)

mf

All^{to} "To-morrow will be Christmas" (Morgen Kinder, wird's was geben.)
f *rall.* *mf*

p *f*

Horns. *ff*

Solo B♭ Cornet.

Mod^{to} "O Sanctissima" (O du fröhliche.)

1st Cor.

p ("The Clock strikes twelve")
(Die Uhr schlägt zwölf.)
ff Bell. *mf*

All^o mod^{to} "The passing of the old year" (Des Jahres letzte Stunde.)

Cl. Brass.

Vivace ("The Sleighride-Return Home.")

1st Cor. *f* *f*
fz p *f*
ff Basses.

Around the Christmas Tree.

A Yule-Tide Potpourri.

1ST B \flat Cornet.

Theo. M. Tobani.

arr. by L. P. Laurendeau.

Universal
Band S'l.

Mod \grave{t} o con moto.

1341.

1st B♭ Cornet.

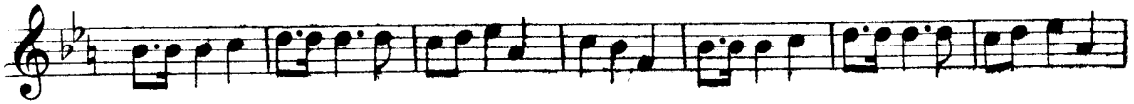

1ST B \flat Cornet.

Mod^{to}
Solo.

f *ff* *p* *ff*

All^o mod^{to}
6

p 1

Vivace.

f *fz p* *ff* *p*

Around the Christmas Tree.

A Yule-Tide Potpourri.

2ND & 3RD B \flat Cornets.

Theo. M. Tobani.
arr. by L. P. Laurendeau.

Universal
Band J'l.

1341. *Mod^{to} con moto.*

f

Al^{to} 1st Cor.

p

f

And^{te} maestoso.

p

ff

rall.

Mod^{to}

3rd Cl.

And^{no} 1st Cor.

p

pp

p

f

p

Mod^{to}

f

3

15 064-33 $\frac{1}{2}$

Carl Fischer, New York.

H. A. BUCKNER MUSIC CO., INC.
401 E. 95th St., N. S. YORK, N. Y.

2ND & 3RD B♭ Cornets.

Around the Christmas Tree.

A Yule-Tide Potpourri.

1ST & 2ND Eb Horns.

(Eb Altos.)

Theo. M. Tobani.
arr. by L. P. Laurendeau.

Universal Band J'i. Mod^{to} con moto.

15064-33 1/2

Carl Fischer, New York.

H. A. BECKER MUSIC HOUSE, INC.
501 E. Ohio St., N. S., PHIL., PA.

1ST & 2ND Eb Horns.

- Staff 1:** Starts with a *1st* marking, followed by dynamics *p* and *f*.
- Staff 2:** Features dynamics *p*, *rall.*, *p*, and *pp*, with the instruction *Andno*.
- Staff 3:** Includes dynamics *mf*, *p*, and *fp*.
- Staff 4:** Shows dynamics *pp*, *f*, and *f*, with the instruction *Modto*.
- Staff 6:** Includes the instruction *rall.*.

1ST & 2ND Eb Horns.

Modto
mf

1st

f

Vivace.
f *fz p*

f *ff*

p

Around the Christmas Tree.

A Yule-Tide Potpourri.

3RD & 4TH Eb Horns.

(Eb Alto.)

Theo. M. Tobani.
arr. by L. P. Laurendeau.

Universal
Band 17.

Mod^{to} con moto.

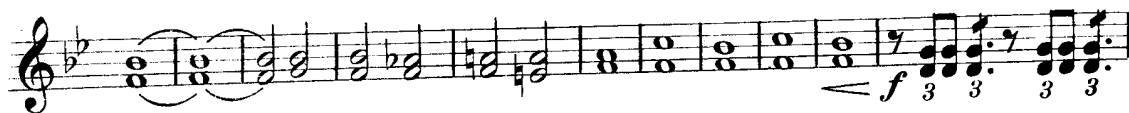

15064-33 1/2

Carl Fischer, New York.

E. A. BECKER MUSIC PUBLISHING CO.
10 E. Ohio St., N. S. 1911, N. Y.

3RD & 4TH E \flat Horns.

3RD & 4TH E \flat Horns.

Around the Christmas Tree.

A Yule-Tide Potpourri.

1ST & 2ND Trombones.
(B \flat Tenors 9:)

Theo. M. Tobani.
arr. by L. P. Laurendeau.

Universal
Band *J'l.*

Mod^{to} con moto.

1341. 

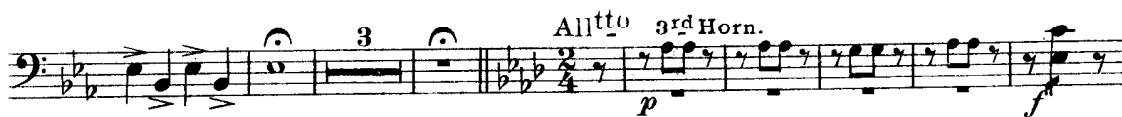

And^{te} mod^{to}

1st

Mod^{to}

15064-33 $\frac{1}{2}$

Carl Fischer, New York.

H. A. BECKER MUSIC HOUSE, INC.
601 E. Ohio St., N. S. PHIL., PA.

mf

1ST & 2ND Trombones.

- Staff 3:** Continues the *Modto* section.

Around the Christmas Tree.

A Yule-Tide Potpourri.

3RD Trombone.
(Bb Bass ̇)

Theo. M. Tobani.
arr. by L. P. Laurendeau.

Universal
 Band Pl.

Mod^{to} con moto.

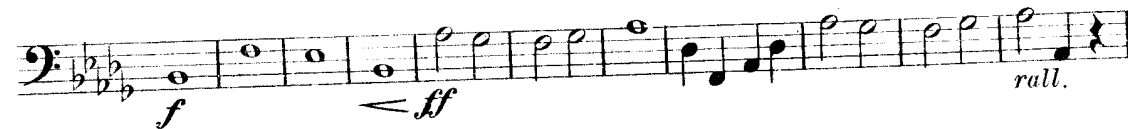
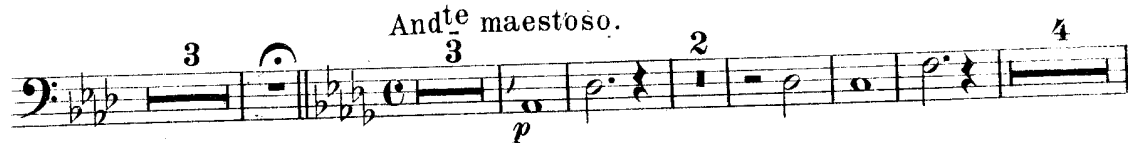
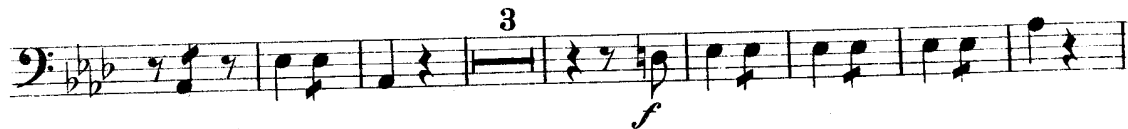
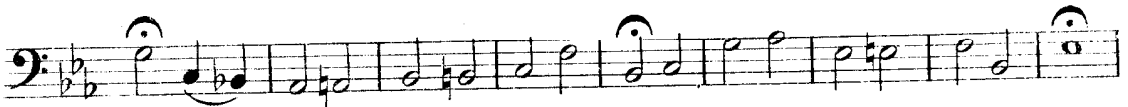

3RD Trombone.

f *Modto* *f*

f *mf*

f *3* *mf*

f *rall.* *f* *Allto 10* *4*

Modto *ff*

Allo modto *p*

Vivace. *f* *fz* *p*

f *ff*

p

f *ff*

f *ff*

Around the Christmas Tree.

A Yule-Tide Potpourri.

1ST & 2ND Tenors.

(Trombones )

Theo. M. Tobani.

arr. by L. P. Laurendeau.

Universal
Band 37.

Mod^{to} con moto.

1341.

45084-33¹/₂

Carl Fischer, New York.

A. BECKER MUSIC HOUSE, INC.
21 E. Ohio St., N. S. CORN., PA.

1ST & 2ND Tenors.

Around the Christmas Tree.

A Yule-Tide Potpourri.

Theo. M. Tobani.

arr. by L. P. Laurendeau.

Baritone 

Universal
Band 3's.

Andte con moto.

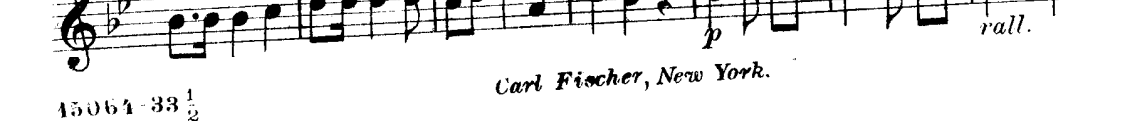
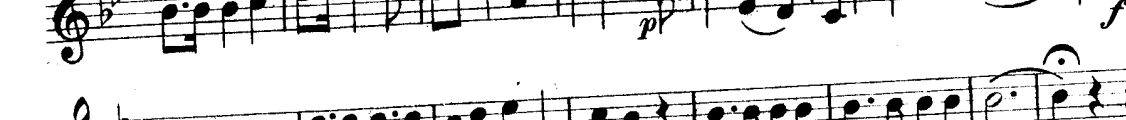
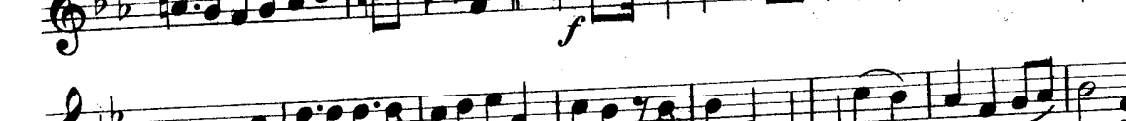
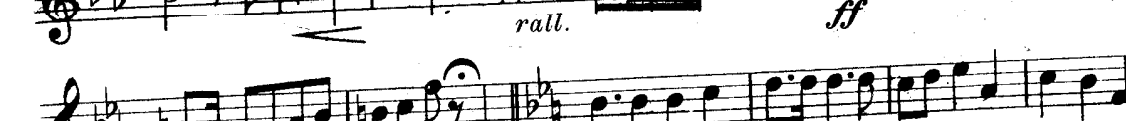
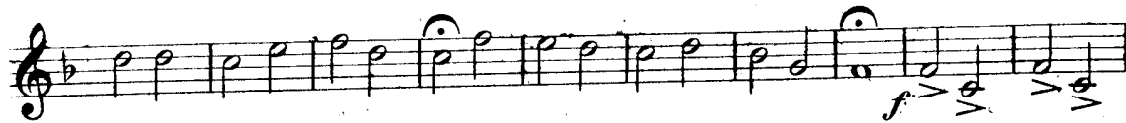

45064-33 $\frac{1}{2}$

Carl Fischer, New York.

H. A. BECKER MUSIC HOUSE, INC.
601 E. Ohio St., U. S., PHIL., PA.

Baritone

And^{no}

p pp mf p

fp p

Mod^{to}

f

mf

All^{to}

f rall. mf

p

f

Mod^{to}

p

Baritone

Around the Christmas Tree.

A Yule-Tide Potpourri.

Baritone ♩

Theo. M. Tobani.

arr. by L. P. Laurendeau.

Universal
Band No.

Mod^{to} con moto.

1341.

15064-32 $\frac{1}{2}$

Carl Fischer, New York.

E. A. BECKER MUSIC HOUSE, Inc.
601 E. Ohio St., N. S., PGM., PA

Baritone 9:

And^{no}

p *pp* *mf* *fp*

f *f* *Mod^{to}*

f *rall.* *mf* *Alto*

p *f* *Mod^{to}*

p

Baritone 9:

Eleventh staff of music in bass clef, key of B-flat major. It features quarter notes and eighth notes, ending with a double bar line.

Around the Christmas Tree.

A Yule-Tide Potpourri.

Basses.

Theo. M. Tobani.
arr. by L. P. Laurendeau.

Universal
Band J'l.

Mod^{to} con moto.

1341.

45064-33 $\frac{1}{2}$

Curl Fischer, New York.

H. A. BECKER MUSIC HOUSE, Inc.
601 E. Ohio St., N. S. P.O.H. 11

Basses.

And^{no}

Mod^{to}

All^{to}

Basses.

Modto 8

p *ff* *ff*

Allo modto

mf

4

f

Vivace.

2

f *p* *ff*

p *f* *ff*

Around the Christmas Tree.

A Yule-Tide Potpourri.

B \flat Bass.
(3rd Trombone tr.)

Theo. M. Tobani.
arr. by L. P. Laurendeau.

Universal
Band J'l.

1341. *f* *Mod^{to} con moto.*

And^{te} maestoso.

Mod^{to}

And^{no}

15064-33 $\frac{1}{2}$

Carl Fischer, New York.

BECKER MUSIC HOUSE, INC.
237 Ohio St., N. S., P.O. 111

B \flat Bass.

Around the Christmas Tree.

A Yule-Tide Potpourri.

Drums & Bells.

Theo. M. Tobani.
arr. by L. P. Laurendeau.

Universal
Band J'l.

Mod^{to} con moto.

1341. 

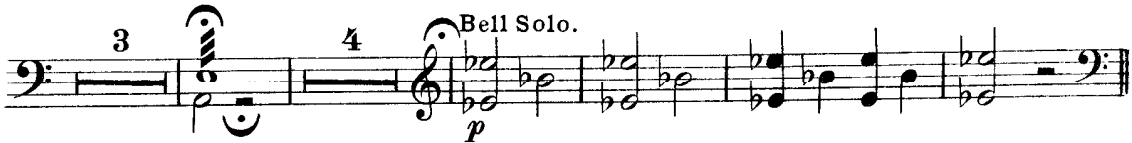

All^{to} 

And^{te} maestoso. 

Mod^{to} 

And^{no} 16 

Mod^{to} 

15064-33 $\frac{1}{2}$

Carl Fischer, New York.

H. A. BECKER MUSIC COMPANY
601 E. Ohio St., N. S. 1002

Drums & Bells.

f *rall.* **Allto** 10

f **Modto**
Bells.
p

6 Drs. *f* Bell strikes twelve.

Allo *f* **modto**
18 Drs. **Vivace** whip.
Sleighbells.

f Drs. Sleighbells.

f Drs. & Cymb. Sleighbells.

1

Drs. *ff*