

A Holiday Swing-Along

**A Medley Including: Frosty The Snow Man • Jingle Bells •
Let It Snow! Let It Snow! Let It Snow!**

Arranged by PAUL MURTHA

Performance Time: 3:40

Instrumentation

1 - Conductor	4 - B \flat Trumpet 1
8 - Flute	4 - B \flat Trumpet 2
1 - Oboe	2 - F Horn
1 - Bassoon	4 - Trombone
4 - B \flat Clarinet 1	2 - Baritone B.C.
4 - B \flat Clarinet 2	2 - Baritone T.C.
4 - B \flat Clarinet 3	4 - Tuba
1 - E \flat Alto Clarinet	2 - Convertible Bass Line
2 - B \flat Bass Clarinet	2 - Percussion 1 (Drum Set)
2 - E \flat Alto Saxophone 1	2 - Percussion 2 (Cr. Cym., Sleigh Bells, Mark Tree)
2 - E \flat Alto Saxophone 2	2 - Mallet Percussion (Bells)
2 - B \flat Tenor Saxophone	1 - Timpani
1 - E \flat Baritone Saxophone	

(08724813) Extra Conductor U.S. \$7.50
Extra Parts U.S. \$2.00

A HOLIDAY SWING-ALONG

A medley including: Frosty The Snow Man • Jingle Bells • Let It Snow! Let It Snow! Let It Snow!

Arranged by PAUL MURTHA

Swing (♩ = 132) (♩ + ♩ = $\overset{\sim}{\underset{\sim}{\text{J}}}$)

5 "Frosty the Snow Man"

Flute ✓

Oboe

Bassoon ✓

B♭ Clarinet 1, 2 ✓

B♭ Clarinet 3 ✓

E♭ Alto Clarinet

B♭ Bass Clarinet

E♭ Alto Sax. 1, 2 ✓

B♭ Tenor Sax. ✓

E♭ Bari. Sax. ✓

Swing (♩ = 132) (♩ + ♩ = $\overset{\sim}{\underset{\sim}{\text{J}}}$)

5

B♭ Trumpet 1, 2 ✓

F Horn

Trombone ✓

Baritone

Tuba

Convertible Bass Line ✓

Percussion 1 ✓

Percussion 2 ✓

Mallet Perc.

Timpani

Fl.
 Clarinet
 Bassoon
 Cl. 1, 2
 Cl. 3
 A. Cl.
 Bs. Cl.
 A. Sax. 1, 2
 T. Sax.
 B. Sax.
 Tpt. 1, 2
 Horn
 Tbn.
 Bar.
 Tuba
 Bass Line
 Perc. 1
 Perc. 2
 Milt. Perc.
 Timp.

This musical score is for a band, likely a jazz or swing ensemble, and is divided into several sections. The instruments and parts are as follows:

- Flute (Fl.):** Features a melodic line with grace notes and accents.
- Oboe:** Mirrors the flute's melodic line.
- Bassoon (Bsn.):** Provides a harmonic accompaniment.
- Clarinets (Cl. 1, 2 and Cl. 3):** Play a rhythmic accompaniment.
- Alto Clarinet (A. Cl.):** Provides a harmonic accompaniment.
- Bass Clarinet (Bs. Cl.):** Provides a rhythmic accompaniment.
- String Section (A. Sv. 1, 2, T. Sv., B. Sv.):** Provides harmonic support with various dynamics and accents.
- Trumpets (Tpt. 1, 2):** Play a melodic line with accents.
- Horn:** Provides a harmonic accompaniment.
- Tuba:** Provides a harmonic accompaniment.
- Baritone (Bar.):** Provides a harmonic accompaniment.
- Tuba:** Provides a rhythmic accompaniment.
- Bass Line:** Provides a rhythmic accompaniment.
- Percussion (Perc. 1, Perc. 2, Mlt. Perc., Timp.):** Provides a rhythmic accompaniment.

Flute
 Clarinet 1, 2
 Clarinet 3
 A. Cl.
 B. Cl.
 A. Sax. 1, 2
 T. Sax.
 B. Sax.
 Tpt. 1, 2
 Horn
 Fbn.
 Bar.
 Tuba
 Bass Line
 Perc. 1
 Perc. 2
 Mlt. Perc.
 Timp.

cresc.
f
mf
Soli
mf

17 18 19 20 21

0072-1
 A. Hohl

29

Fl.

Clar.

Sax. 1, 2

Sax. 3

A. Cl.

Bs. Cl.

A. Sax. 1, 2

T. Sax.

B. Sax.

Trpt. 1, 2

Horn

Tbn.

Bar.

Tuba

Bass Line

Perc. 1

Perc. 2

Mlt. Perc.

Timp.

f *mf*

27 28 29 30 31

Fl.
 Oboe
 Bsn.
 Cl. 1, 2
 Cl. 3
 A. Cl.
 Bs. Cl.
 A. Sx. 1, 2
 T. Sx.
 B. Sx.
 Tpt. 1, 2
 Horn
 Tbn.
 Bar.
 Tuba
 Bass Line
 Perc. 1
 Perc. 2
 Milt. Perc.
 Timp.

32 33 34 35 36

mf

39 "Jingle Bells"

The score includes the following parts and markings:

- FL:** Flute, starting with a *bv* (breve) marking.
- Perc. 1:** Percussion 1, with markings for *f*, *mf*, *Cr.* (Cymbal), and *On Rim*.
- Perc. 2:** Percussion 2, with markings for *mf* and *Sleigh Bells*.

39

Fl.

Oboe

Bsn.

Cl. 1, 2

Cl. 3

A. Cl.

Bs. Cl.

A. Sx. 1, 2

T. Sx.

B. Sx.

Tpt. 1, 2

Horn

Tbn.

Bar.

Tuba

Bass Line

Perc. 1

Perc. 2

Milt. Perc.

Timp.

mf

mp

a2

47

Fl.

Oboe

Bsn.

Cl. 1, 2

Cl. 3

A. Cl.

Bs. Cl.

A. Sax. 1, 2

T. Sax.

E. Sax.

47

Cl. 1, 2

Horn

Trp.

Bar.

Tuba

Bass Line

Drum 1

Drum 2

Kit. Perc.

Tm.

55

Fl. *mp*

Oboe *mp*

Bsn. *mp*

Cl. 1, 2 *mp*

Cl. 3 *mp*

A. Cl. *mp*

Bs. Cl. *mp*

A. Sx. 1, 2 *mf* *Soli - a2*

T. Sx. *mf*

B. Sx. *mf*

Tpt. 1, 2 *a2* 55 *mp*

Horn *mp*

Tbn. *mp*

Bar. *mp*

Tuba *mp*

Bass Line *mp*

Perc. 1 *mp*

Perc. 2 *mp*

Milt. Perc.

Timp.

FL

Oboe

Bsn.

Cl. 1, 2

Cl. 3

A. Cl.

Bs. Cl.

A. Sax. 1, 2

T. Sax.

B. Sax.

Tpt. 1, 2

Horn

Tbn.

Bar.

Tuba

Bass Line

Perc. 1

Perc. 2

Mlt. Perc.

Temp.

63

Fl.

Oboe

Bsn.

CL 1, 2

CL 3

A. Cl.

Bs. Cl.

A. Sv. 1, 2

T. Sv.

B. Sv.

63 Solo or Soli

Tpt. 1, 2

Horn

Tbn.

Bar.

Tuba

Bass Line

Perc. 1

Perc. 2

Mlt. Perc.

Timp.

The musical score is arranged in a standard orchestral layout. The top section includes woodwinds (Flute, Oboe, Bassoon, Clarinets 1-3, Alto Clarinet, Bass Clarinet) and strings (Violins 1 & 2, Viola, Cello, Double Bass). The middle section features brass instruments (Trumpets 1 & 2, Horns, Trombones, Baritone, Tuba) and a Bass Line. The bottom section contains percussion (Percussion 1, Percussion 2, Mallet Percussion, and Timpani). Measure 63 is marked with a box containing the number '63'. The Tuba part has a 'Solo or Soli' marking above measure 63. Dynamics include *mp* (mezzo-piano) and *mf* (mezzo-forte). The score is in a key signature of two flats and a common time signature.

Fl. *mf* *f* 71

Oboe *mf* *f*

Bsn. *mf* *f*

Cl. 1, 2 *mf* *f* *a2*

Cl. 3 *mf* *f*

A. Cl. *mf* *f*

Bsn. Cl. *mf* *f*

A. Sax. 1, 2 *mf* *f* *a2*

T. Sax. *mf* *f*

B. Sax. *mf* *f*

Tpt. 1, 2 *mf* *f* *All - a2* 71

Horn *mp* *mf* *f*

Tbn. *mp* *mf* *f*

Bar. *mp* *mf* *f*

Tuba *mf* *f*

Bass Line *mf* *f*

Perc. 1 *mf* *f*

Perc. 2 *f* Sleigh Bells

Milt. Perc. *mf* *f*

Timpani *mf* *f*

- FL (Flute):** Melodic line with grace notes and slurs.
- Oboe:** Melodic line with grace notes and slurs.
- Bsn. (Bassoon):** Melodic line with grace notes and slurs.
- CL 1, 2 (Clarinets 1 & 2):** Melodic line with grace notes and slurs.
- CL 3 (Clarinets 3):** Melodic line with grace notes and slurs.
- A. Cl. (Alto Clarinet):** Melodic line with grace notes and slurs.
- Bs. Cl. (Bass Clarinet):** Melodic line with grace notes and slurs.
- A. Sax. 1, 2 (Alto Saxophones 1 & 2):** Melodic line with grace notes and slurs.
- T. Sax. (Tenor Saxophone):** Melodic line with grace notes and slurs.
- B. Sax. (Baritone Saxophone):** Melodic line with grace notes and slurs.
- Tpt. 1, 2 (Trumpets 1 & 2):** Harmonic line with grace notes and slurs.
- Horn:** Harmonic line with grace notes and slurs.
- Tbo. (Trombone):** Melodic line with grace notes and slurs.
- Bar. (Baritone):** Melodic line with grace notes and slurs.
- Tuba:** Melodic line with grace notes and slurs.
- Bass Line:** Bass line with grace notes and slurs.
- Perc. 1 (Percussion 1):** Rhythmic pattern with grace notes and slurs.
- Perc. 2 (Percussion 2):** Rhythmic pattern with grace notes and slurs.
- Mllt. Perc. (Mallet Percussion):** Melodic line with grace notes and slurs.
- Timp. (Tympani):** Melodic line with grace notes and slurs.

Fl.

Oboe

Bsn.

Cl. 1, 2

Cl. 3

A. Cl.

Bs. Cl.

A. Sax. 1, 2

T. Sax.

B. Sax.

Tpt. 1, 2

Horn

Tbn.

Bar.

Tuba

Bass Line

Perc. 1

Perc. 2

Milt. Perc.

Timb.

Cr. Cym.

Solo

f

mf

78 79 80 81

82 "Let It Snow! Let It Snow! Let It Snow!"

82 *f*

83

84

85

86

LET IT SNOW! LET IT SNOW! LET IT SNOW!

Words by SAMMY CAHN Music by JULE STYNE

Copyright © 1945 by Producers Music Publishing Co. and Calm Music Co.

Copyright Renewed

This arrangement Copyright © 2001 by Producers Music Publishing Co. and Calm Music Co.

All Rights for Producers Music Publishing Co. Administered by Chappell & Co.

All Rights for Calm Music Co. Administered by WB Music Corp

International Copyright Secured All Rights Reserved

Fl. *f* *mf* *mp*

Oboe *f* *mf* *mp*

Bsn. *f* *mp*

Cl. 1, 2 *f* *mf* *mp*

Cl. 3 *f* *mp*

A. Cl. *f* *mp*

Bs. Cl. *f* *mp*

A. Sax. 1, 2 *f* *mp* *a2*

T. Sax. *f* *mp*

B. Sax. *f* *mp*

Tpt. 1, 2 *f* *mp* *a2*

Horn *f* *mp*

Tbn. *f* *mp*

Bar. *f* *mp*

Tuba *f* *mp*

Bass Line *f* *mp*

Perc. 1 *f* *mp*

Perc. 2 *f*

Milt. Perc. *f* *mf*

Temp. *f*

FL
 Oboe
 Bsn.
 CL1. 2
 CL3
 A. CL.
 Bs. CL.
 A. Sax. 1, 2
 T. Sax.
 B. Sax.
 Tpt. 1, 2
 Horns
 Tbn.
 Bar.
 Tuba
 Bass Line
 Perc. 1
 Perc. 2
 Milt. Perc.
 Timp.

98

Fl. *mf*

Oboe *mf*

Bsn. *mf*

Cl. 1, 2 *a2*

C. 2

A. Cl.

Bs. Cl. *mf*

A. Sx. 1, 2 *a2*

T. Sx.

B. Sx.

98

Tpt. 1, 2 *mf*

Horn *mf*

Tbn. *mf*

Bar. *mf*

Tuba *mf*

Bass Line *mf*

Perc. 1

Perc. 2

Milt. Perc.

Temp.

FL.

Oboe

Bsn.

CL 1, 2

CL 3

A. Cl.

Bs. Cl.

A. Sv. 1, 2

T. Sv.

B. Sv.

Tpt. 1, 2

Horn

Tbn.

Bar.

Tuba

Bass Line

Perc. 1

Perc. 2

Milt. Perc.

Timp.

f

mf

fp

"Bell Tones"

a2

103 104 105 106 107 108

Fl. *f* *ff* *tr*
 Oboe *f* *ff* *tr*
 Bsn. *f* *ff* *(b)*
 Cl. 1, 2 *f* *ff* *tr*
 Cl. 3 *f* *ff*
 A. Cl. *f* *ff*
 Bb. Cl. *f* *ff*
 A. Sax. 1, 2 *f* *ff*
 T. Sax. *f* *ff* *(b)*
 B. Sax. *f* *ff*
 Tpt. 1, 2 *f* *ff* *a2*
 Horn *f* *ff*
 Tbn. *f* *ff*
 Bar. *f* *ff* *(b)*
 Tuba *f* *ff*
 Bass Line *f* *ff* *(b)*
 Perc. 1 *f* *ff*
 Perc. 2 *f* *ff* *Cr. Cym.*
 Milt. Perc. *mf* *f* *ff*
 Timp. *f* *ff*

F
 Oboe
 Bsn.
 CL 1, 2
 CL 3
 A. Cl.
 B. Cl.
 A. Sx. 1, 2
 T. Sx.
 B. Sx.
 Tpt. 1, 2
 Horn
 Tbn.
 Bar.
 Tuba
 Bass Line
 Perc. 1
 Perc. 2
 Mlt. Perc.
 Timp.

A HOLIDAY SWING-ALONG

A medley including: Frosty The Snow Man • Jingle Bells • Let It Snow! Let It Snow! Let It Snow!

FLUTE

Arranged by PAUL MURTHA

Swing (♩ = $\overset{\sim}{\underset{\sim}{\text{3}}}$)

5 "Frosty the Snow Man"

FROSTY THE SNOW MAN
 Words and Music by STEVE NELSON and JACK ROLLINS
 Copyright © 1950 by Chappell & Co.
 Copyright Renewed
 This arrangement Copyright © 2001 by Chappell & Co.
 International Copyright Secured All Rights Reserved

JINGLE BELLS
 Words and Music by J. PIERPONT
 Copyright © 2001 by HAL LEONARD CORPORATION
 International Copyright Secured All Rights Reserved

LET IT SNOW! LET IT SNOW! LET IT SNOW!
 Words by SAMMY CAHN Music by JULE STYNE
 Copyright © 1945 by Producers Music Publishing Co. and Cahn Music Co.

FLUTE

55 *mp*

63 7

71 *mf* *f*

82 "Let It Snow! Let It Snow! Let It Snow!" *tr* *mf* *f*

90 *mf*

98 *f* *mf*

3 *f* *mf*

f

tr *ff* *div.* *f* *f*

Oboe

A Holiday Swing-Along

A medley including: Frosty The Snow Man * Jingle Bells * Let It Snow! Let It Snow! Let It Snow!

Arranged by PAUL MURTHA

Swing

5 [5] "Frosty the Snow Man"

10

20 [21] 4 *tr*

29 [29]

34

39 [39] "Jingle Bells" [47] 2

55 [55]

60

63 63 7 71

74

82 82 *"Let it Snow!"*

89 90

96 98

104

109

114 *tr*

A HOLIDAY SWING-ALONG

A medley including: Frosty The Snow Man • Jingle Bells • Let It Snow! Let It Snow! Let It Snow!

BASSOON

Arranged by PAUL MURTHA

Swing ($\text{♩} = \overset{\sim}{\underset{\sim}{\text{♩}}}$)

5 "Frosty the Snow Man" 8

f

mf *mp* *cresc.*

21 4

f *mf*

29

f *mf*

f

39 "Jingle Bells"

mf

47

FROSTY THE SNOW MAN
Words and Music by STEVE NELSON and JACK ROLLINS
Copyright © 1950 by Chappell & Co.
Copyright Renewed
This arrangement Copyright © 2001 by Chappell & Co.
International Copyright Secured All Rights Reserved

JINGLE BELLS
Words and Music by J. PIERPONT
Copyright © 2001 by HAL LEONARD CORPORATION
International Copyright Secured All Rights Reserved

LET IT SNOW! LET IT SNOW! LET IT SNOW!
Words by SAMMY CAHN Music by JULE STYNE
Copyright © 1945 by Producers Music Publishing Co. and Cahn Music Co.
Copyright Renewed
This arrangement Copyright © 2001 by Producers Music Publishing Co. and Cahn Music Co.
All Rights for Producers Music Publishing Co. Administered by Chappell & Co.
All Rights for Cahn Music Co. Administered by WB Music Corp.
International Copyright Secured All Rights Reserved

BASSOON

55 *mp*

63 7 71 *mf* *f*

2

82 "Let It Snow! Let It Snow! Let It Snow!" *mf* *f*

90 *mp* *mf*

98 *f* *mf*

3 "Bell Tones" *f* *fp*

mf *f*

ff *f*

A HOLIDAY SWING-ALONG

A medley including: Frosty The Snow Man • Jingle Bells • Let It Snow! Let It Snow! Let It Snow!

B \flat CLARINET 1

Arranged by PAUL MURTHA

Swing (♩ = $\overset{\sim}{\underset{\sim}{\text{♩}}}$)

5 "Frosty the Snow Man"

The musical score is written for B-flat Clarinet 1 in 4/4 time with a swing feel. It consists of three distinct sections:

- "Let It Snow! Let It Snow! Let It Snow!" (Measures 29-38):** Starts at measure 29 with a dynamic of *mf*. It includes a 4-measure phrase with a trill (tr) starting at measure 31. The section ends with a dynamic of *f* at measure 38.

FROSTY THE SNOW MAN
 Words and Music by STEVE NELSON and JACK ROLLINS
 Copyright © 1950 by Chappell & Co.
 Copyright Renewed
 This arrangement Copyright © 2001 by Chappell & Co.
 International Copyright Secured All Rights Reserved

JINGLE BELLS
 Words and Music by J. PIERPONT
 Copyright © 2001 by HAL LEONARD CORPORATION
 International Copyright Secured All Rights Reserved

LET IT SNOW! LET IT SNOW! LET IT SNOW!
 Words by SAMMY CAHN Music by JULE STYNE
 Copyright © 1945 by Producers Music Publishing Co. and Cahn Music Co.
 Copyright Renewed
 This arrangement Copyright © 2001 by Producers Music Publishing Co. and Cahn Music Co.
 All Rights for Producers Music Publishing Co. Administered by Chappell & Co.
 All Rights for Cahn Music Co. Administered by WB Music Corp.
 International Copyright Secured All Rights Reserved

B \flat CLARINET 1

55 *mp*

63 *mp*

71 *mf* *f*

3

82 "Let It Snow! Let It Snow! Let It Snow!" *tr* *mf* *f*

90 *mf* *f*

98 *mf*

f *mf*

f

tr *ff* *f* 2

A HOLIDAY SWING-ALONG

A medley including: Frosty The Snow Man • Jingle Bells • Let It Snow! Let It Snow! Let It Snow!

B \flat CLARINET 2

Arranged by PAUL MURTHA

Swing ($\text{♩} = \text{♩}^3$)

5 "Frosty the Snow Man"

FROSTY THE SNOW MAN
 Words and Music by STEVE NELSON and JACK ROLLINS
 Copyright © 1950 by Chappell & Co.
 Copyright Renewed
 This arrangement Copyright © 2001 by Chappell & Co.
 International Copyright Secured All Rights Reserved

JINGLE BELLS
 Words and Music by J. PIERPONT
 Copyright © 2001 by HAL LEONARD CORPORATION
 International Copyright Secured All Rights Reserved

LET IT SNOW! LET IT SNOW! LET IT SNOW!
 Words by SAMMY CAHN Music by JULE STYNE
 Copyright © 1945 by Producers Music Publishing Co. and Cahn Music Co.
 Copyright Renewed
 This arrangement Copyright © 2001 by Producers Music Publishing Co. and Cahn Music Co.
 All Rights for Producers Music Publishing Co. Administered by Chappell & Co.
 All Rights for Cahn Music Co. Administered by WB Music Corp.
 International Copyright Secured All Rights Reserved

B \flat CLARINET 2

55 *mp*

63 *mp*

71 *mf* *f*

82 "Let It Snow! Let It Snow! Let It Snow!" *tr* *mf* *f*

90 *mf* *f*

98 *mf* *f*

tr *ff* *f*

76

A HOLIDAY SWING-ALONG

A medley including: Frosty The Snow Man • Jingle Bells • Let It Snow! Let It Snow! Let It Snow!

B \flat CLARINET 3

Arranged by PAUL MURTHA

Swing ($\text{♩} = \overset{\text{3}}{\text{♩}} \text{♩}$)

5 "Frosty the Snow Man"

FROSTY THE SNOW MAN
 Words and Music by STEVE NELSON and JACK ROLLINS
 Copyright © 1950 by Chappell & Co.
 Copyright Renewed
 This arrangement Copyright © 2001 by Chappell & Co.
 International Copyright Secured All Rights Reserved

JINGLE BELLS
 Words and Music by J. PIERPONT
 Copyright © 2001 by HAL LEONARD CORPORATION
 International Copyright Secured All Rights Reserved

LET IT SNOW! LET IT SNOW! LET IT SNOW!
 Words by SAMMY CAHN Music by JULE STYNE
 Copyright © 1945 by Producers Music Publishing Co. and Cahn Music Co.
 Copyright Renewed
 This arrangement Copyright © 2001 by Producers Music Publishing Co. and Cahn Music Co.
 All Rights for Producers Music Publishing Co. Administered by Chappell & Co.
 All Rights for Cahn Music Co. Administered by WB Music Corp.
 International Copyright Secured All Rights Reserved

B \flat CLARINET 3

A HOLIDAY SWING-ALONG

A medley including: Frosty The Snow Man • Jingle Bells • Let It Snow! Let It Snow! Let It Snow!

E^b ALTO CLARINET

Arranged by PAUL MURTHA

Swing (♩ = $\overset{\sim}{\underset{\sim}{\text{3}}}$)

5 "Frosty the Snow Man"

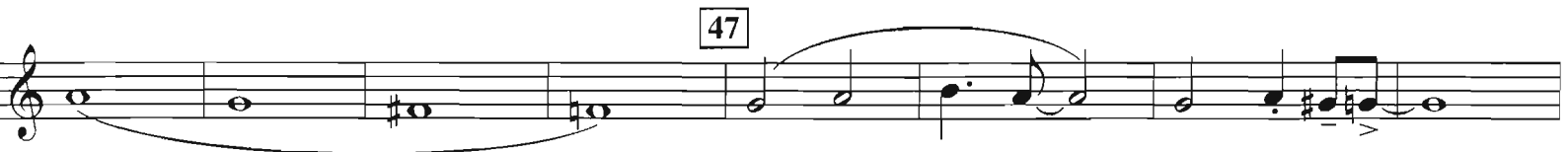
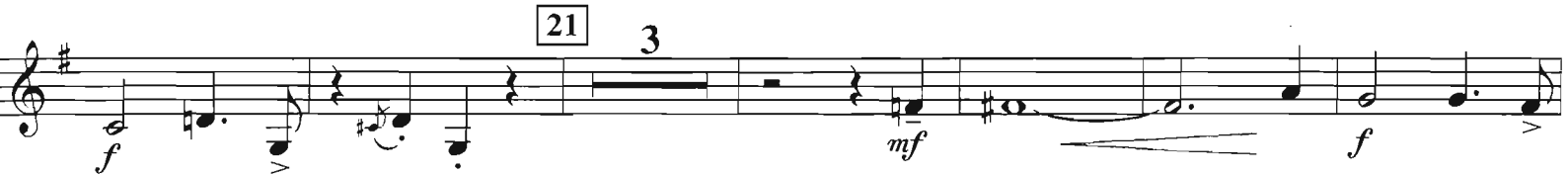

FROSTY THE SNOW MAN
Words and Music by STEVE NELSON and JACK ROLLINS
Copyright © 1950 by Chappell & Co.
Copyright Renewed
This arrangement Copyright © 2001 by Chappell & Co.
International Copyright Secured All Rights Reserved

JINGLE BELLS
Words and Music by J. PIERPONT
Copyright © 2001 by HAL LEONARD CORPORATION
International Copyright Secured All Rights Reserved

LET IT SNOW! LET IT SNOW! LET IT SNOW!
Words by SAMMY CAHN Music by JULE STYNE
Copyright © 1945 by Producers Music Publishing Co. and Cahn Music Co.
Copyright Renewed
This arrangement Copyright © 2001 by Producers Music Publishing Co. and Cahn Music Co.
All Rights for Producers Music Publishing Co. Administered by Chappell & Co.
All Rights for Cahn Music Co. Administered by WB Music Corp.
International Copyright Secured All Rights Reserved

E^b ALTO CLARINET

55

63

71

82 "Let It Snow! Let It Snow! Let It Snow!"

90

98

"Bell Tones"

A HOLIDAY SWING-ALONG

A medley including: Frosty The Snow Man • Jingle Bells • Let It Snow! Let It Snow! Let It Snow!

B \flat BASS CLARINET

Arranged by PAUL MURTHA

Swing (♩ = $\overset{\sim}{\underset{\sim}{\text{J}}}$)

5 "Frosty the Snow Man"

39 "Jingle Bells"

FROSTY THE SNOW MAN
Words and Music by STEVE NELSON and JACK ROLLINS
Copyright © 1950 by Chappell & Co.
Copyright Renewed
This arrangement Copyright © 2001 by Chappell & Co.
International Copyright Secured All Rights Reserved

JINGLE BELLS
Words and Music by J. PIERPONT
Copyright © 2001 by HAL LEONARD CORPORATION
International Copyright Secured All Rights Reserved

LET IT SNOW! LET IT SNOW! LET IT SNOW!
Words by SAMMY CAHN Music by JULE STYNE
Copyright © 1945 by Producers Music Publishing Co. and Cahn Music Co.
Copyright Renewed
This arrangement Copyright © 2001 by Producers Music Publishing Co. and Cahn Music Co.
All Rights for Producers Music Publishing Co. Administered by Chappell & Co.
All Rights for Cahn Music Co. Administered by WB Music Corp.
International Copyright Secured All Rights Reserved

B \flat BASS CLARINET

55

63

71

82 "Let It Snow! Let It Snow! Let It Snow!"

90

98

A HOLIDAY SWING-ALONG

A medley including: Frosty The Snow Man • Jingle Bells • Let It Snow! Let It Snow! Let It Snow!

E^b ALTO SAXOPHONE 1

Arranged by PAUL MURTHA

FROSTY THE SNOW MAN
Words and Music by STEVE NELSON and JACK ROLLINS
Copyright © 1950 by Chappell & Co.
Copyright Renewed
This arrangement Copyright © 2001 by Chappell & Co.
International Copyright Secured All Rights Reserved

JINGLE BELLS
Words and Music by J. PIERPONT
Copyright © 2001 by HAL LEONARD CORPORATION
International Copyright Secured All Rights Reserved

LET IT SNOW! LET IT SNOW! LET IT SNOW!
Words by SAMMY CAHN Music by JULE STYNE
Copyright © 1945 by Producers Music Publishing Co. and Cahn Music Co.
Copyright Renewed
This arrangement Copyright © 2001 by Producers Music Publishing Co. and Cahn Music Co.
All Rights for Producers Music Publishing Co. Administered by Chappell & Co.
All Rights for Cahn Music Co. Administered by WB Music Corp.
International Copyright Secured All Rights Reserved

E♭ ALTO SAXOPHONE 1

55 *Soli*
mf

63
mp

71
mf *f*

82 "Let It Snow! Let It Snow! Let It Snow!"
mf *f*

90
mp *mf*

98
f *mf*

fp *mf* *f*

ff *f*

A HOLIDAY SWING-ALONG

A medley including: Frosty The Snow Man • Jingle Bells • Let It Snow! Let It Snow! Let It Snow!

E^b ALTO SAXOPHONE 2

Arranged by PAUL MURTHA

Swing (♩ = $\overset{\sim}{\underset{\sim}{\text{J}}}$)

5 "Frosty the Snow Man" 7

f *mf*

mp *cresc.*

Soli 21

f *mf*

29

f *mf*

39 "Jingle Bells" 47

mp

FROSTY THE SNOW MAN
Words and Music by STEVE NELSON and JACK ROLLINS
Copyright © 1950 by Chappell & Co.
Copyright Renewed
This arrangement Copyright © 2001 by Chappell & Co.
International Copyright Secured All Rights Reserved

JINGLE BELLS
Words and Music by J. PIERPONT
Copyright © 2001 by HAL LEONARD CORPORATION
International Copyright Secured All Rights Reserved

LET IT SNOW! LET IT SNOW! LET IT SNOW!
Words by SAMMY CAHN Music by JULE STYNE
Copyright © 1945 by Producers Music Publishing Co. and Cahn Music Co.
Copyright Renewed
This arrangement Copyright © 2001 by Producers Music Publishing Co. and Cahn Music Co.
All Rights for Producers Music Publishing Co. Administered by Chappell & Co.
All Rights for Cahn Music Co. Administered by WB Music Corp.
International Copyright Secured All Rights Reserved

E^b ALTO SAXOPHONE 2

55 *Soli*
mf

63
mp

71
mf *f*

3

82 "Let It Snow! Let It Snow! Let It Snow!"
mf *f*

90
mp *mf*

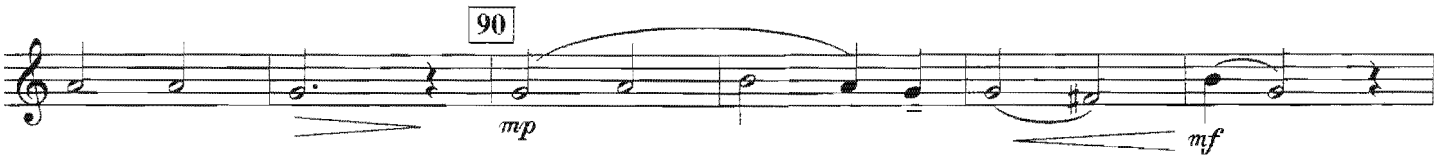

98
f *mf*

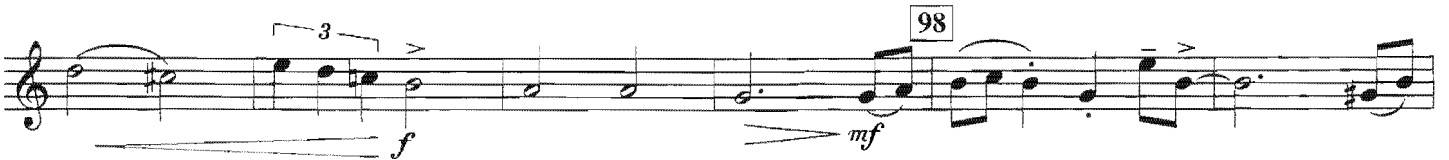

f

"Bell Tones"
fp *mf* *f*

ff *f*

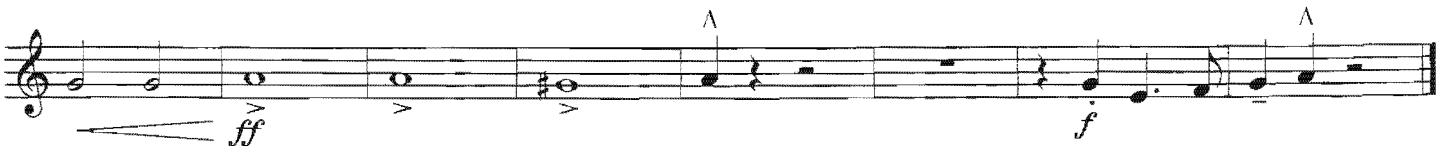

X4

A HOLIDAY SWING-ALONG

A medley including: Frosty The Snow Man • Jingle Bells • Let It Snow! Let It Snow! Let It Snow!

B^b TENOR SAXOPHONE

Arranged by PAUL MURTHA

Swing (♩ = $\frac{3}{4}$ ♩)

5 "Frosty the Snow Man" 7

f *mf*

mp *cresc.* *f*

21 *mf*

29 *f* *mf*

f

39 "Jingle Bells" 3 47

mp

FROSTY THE SNOW MAN
 Words and Music by STEVE NELSON and JACK ROLLINS
 Copyright © 1950 by Chappell & Co.
 Copyright Renewed
 This arrangement Copyright © 2001 by Chappell & Co.
 International Copyright Secured All Rights Reserved

JINGLE BELLS
 Words and Music by J. PIERPONT
 Copyright © 2001 by HAL LEONARD CORPORATION
 International Copyright Secured All Rights Reserved

LET IT SNOW! LET IT SNOW! LET IT SNOW!
 Words by SAMMY CAHN Music by JULE STYNE
 Copyright © 1945 by Producers Music Publishing Co. and Cahn Music Co.
 Copyright Renewed
 This arrangement Copyright © 2001 by Producers Music Publishing Co. and Cahn Music Co.
 All Rights for Producers Music Publishing Co. Administered by Chappell & Co.
 All Rights for Cahn Music Co. Administered by WB Music Corp.
 International Copyright Secured All Rights Reserved

B^b TENOR SAXOPHONE

52

60 *mf*

68

mp

76

84

92 *mf*

100

1. *mp* 2. *ff*

3 3

Baritone Saxophone

A Holiday Swing-Along

A medley including: Frosty The Snow Man * Jingle Bells * Let It Snow! Let It Snow! Let It Snow!

Swing

Arranged by PAUL MURTHA

5 5 "Frosty the Snow Man"
Bass Clar cue

11

16

21 21

27 29

34

39 39 "Jingle Bells"
Bass Clar cue

45 47

50

Baritone Saxophone

55 55

mf

61 63

mp

68 71

mf *f*

74

81 82 "Let it Snow!"

mf *f*

88 90

mp

93

mf *f* *mf*

98 98

103

f *fp* *mf*

109

f *ff*

115

f

A HOLIDAY SWING-ALONG

A medley including: Frosty The Snow Man • Jingle Bells • Let It Snow! Let It Snow! Let It Snow!

B \flat TRUMPET 1

Arranged by PAUL MURTHA

Swing (♩ = $\overset{\sim}{\underset{\sim}{\text{3}}}$)

5 "Frosty the Snow Man" 8

FROSTY THE SNOW MAN
Words and Music by STEVE NELSON and JACK ROLLINS
Copyright © 1950 by Chappell & Co.
Copyright Renewed
This arrangement Copyright © 2001 by Chappell & Co.
International Copyright Secured All Rights Reserved

JINGLE BELLS
Words and Music by J. PIERPONT
Copyright © 2001 by HAL LEONARD CORPORATION
International Copyright Secured All Rights Reserved

LET IT SNOW! LET IT SNOW! LET IT SNOW!
Words by SAMMY CAHN Music by JULE STYNE
Copyright © 1945 by Producers Music Publishing Co. and Cahn Music Co.
Copyright Renewed
This arrangement Copyright © 2001 by Producers Music Publishing Co. and Cahn Music Co.
All Rights for Producers Music Publishing Co. Administered by Chappell & Co.
All Rights for Cahn Music Co. Administered by WB Music Corp.
International Copyright Secured All Rights Reserved

B \flat TRUMPET 1

A HOLIDAY SWING-ALONG

A medley including: Frosty The Snow Man • Jingle Bells • Let It Snow! Let It Snow! Let It Snow!

B \flat TRUMPET 2

Arranged by PAUL MURTHA

Swing ($\text{♩} = \overset{\sim}{\text{♩}} \overset{\sim}{\text{♩}}$)

5 "Frosty the Snow Man" 8

FROSTY THE SNOW MAN
Words and Music by STEVE NELSON and JACK ROLLINS
Copyright © 1950 by Chappell & Co.
Copyright Renewed
This arrangement Copyright © 2001 by Chappell & Co.
International Copyright Secured All Rights Reserved

JINGLE BELLS
Words and Music by J. PIERPONT
Copyright © 2001 by HAL LEONARD CORPORATION
International Copyright Secured All Rights Reserved

LET IT SNOW! LET IT SNOW! LET IT SNOW!
Words by SAMMY CAHN Music by JULE STYNE
Copyright © 1945 by Producers Music Publishing Co. and Cahn Music Co.
Copyright Renewed
This arrangement Copyright © 2001 by Producers Music Publishing Co. and Cahn Music Co.
All Rights for Producers Music Publishing Co. Administered by Chappell & Co.
All Rights for Cahn Music Co. Administered by WB Music Corp.
International Copyright Secured All Rights Reserved

B \flat TRUMPET 2

A HOLIDAY SWING-ALONG

A medley including: Frosty The Snow Man • Jingle Bells • Let It Snow! Let It Snow! Let It Snow!

F HORN

Arranged by PAUL MURTHA

Swing (♩ = $\overset{\sim}{\underset{\sim}{\text{J}}}$)

5 "Frosty the Snow Man"
8

39 "Jingle Bells"
3

FROSTY THE SNOW MAN
Words and Music by STEVE NELSON and JACK ROLLINS
Copyright © 1950 by Chappell & Co.
Copyright Renewed
This arrangement Copyright © 2001 by Chappell & Co.
International Copyright Secured All Rights Reserved

JINGLE BELLS
Words and Music by J. PIERPONT
Copyright © 2001 by HAL LEONARD CORPORATION
International Copyright Secured All Rights Reserved

LET IT SNOW! LET IT SNOW! LET IT SNOW!
Words by SAMMY CAHN Music by JULE STYNE
Copyright © 1945 by Producers Music Publishing Co. and Cahn Music Co.
Copyright Renewed
This arrangement Copyright © 2001 by Producers Music Publishing Co. and Cahn Music Co.
All Rights for Producers Music Publishing Co. Administered by Chappell & Co.
All Rights for Cahn Music Co. Administered by WB Music Corp.
International Copyright Secured All Rights Reserved

F HORN

A HOLIDAY SWING-ALONG

A medley including: Frosty The Snow Man • Jingle Bells • Let It Snow! Let It Snow! Let It Snow!

TROMBONE

Arranged by PAUL MURTHA

Swing (♩ = $\frac{3}{4}$ ♩)

5 "Frosty the Snow Man"

FROSTY THE SNOW MAN
 Words and Music by STEVE NELSON and JACK ROLLINS
 Copyright © 1950 by Chappell & Co.
 Copyright Renewed
 This arrangement Copyright © 2001 by Chappell & Co.
 International Copyright Secured All Rights Reserved

JINGLE BELLS
 Words and Music by J. PIERPONT
 Copyright © 2001 by HAL LEONARD CORPORATION
 International Copyright Secured All Rights Reserved

LET IT SNOW! LET IT SNOW! LET IT SNOW!
 Words by SAMMY CAHN Music by JULE STYNE
 Copyright © 1945 by Producers Music Publishing Co. and Cahn Music Co.
 Copyright Renewed
 This arrangement Copyright © 2001 by Producers Music Publishing Co. and Cahn Music Co.
 All Rights for Producers Music Publishing Co. Administered by Chappell & Co.
 All Rights for Cahn Music Co. Administered by WB Music Corp.
 International Copyright Secured All Rights Reserved

TROMBONE

55

mp

63 4

71

mp *mf* *f*

82 "Let It Snow! Let It Snow! Let It Snow!"

90

mp *mf*

98

f *mf*

3

f *fp*

"Bell Tones"

mf *f*

ff *f*

A HOLIDAY SWING-ALONG

A medley including: Frosty The Snow Man • Jingle Bells • Let It Snow! Let It Snow! Let It Snow!

BARITONE B.C.

Arranged by PAUL MURTHA

Swing (♩ = $\overset{\sim}{\underset{\sim}{\text{♩}}}$)

5 "Frosty the Snow Man" 8

21 3

29

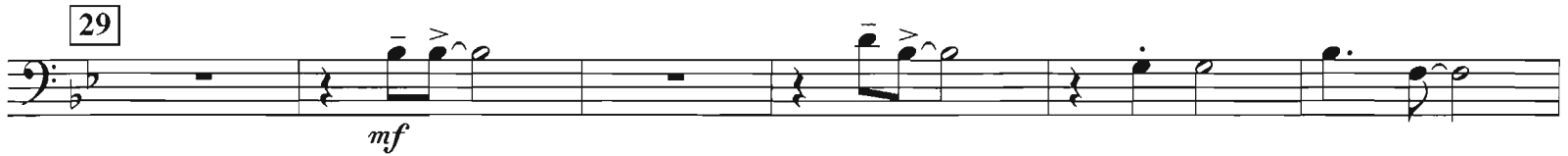

39 "Jingle Bells"

47

FROSTY THE SNOW MAN
Words and Music by STEVE NELSON and JACK ROLLINS
Copyright © 1950 by Chappell & Co.
Copyright Renewed
This arrangement Copyright © 2001 by Chappell & Co.
International Copyright Secured All Rights Reserved

JINGLE BELLS
Words and Music by J. PIERPONT
Copyright © 2001 by HAL LEONARD CORPORATION
International Copyright Secured All Rights Reserved

LET IT SNOW! LET IT SNOW! LET IT SNOW!
Words by SAMMY CAHN Music by JULE STYNE
Copyright © 1945 by Producers Music Publishing Co. and Cahn Music Co.
Copyright Renewed
This arrangement Copyright © 2001 by Producers Music Publishing Co. and Cahn Music Co.
All Rights for Producers Music Publishing Co. Administered by Chappell & Co.
All Rights for Cahn Music Co. Administered by WB Music Corp.
International Copyright Secured All Rights Reserved

BARITONE B.C.

55

mp

63

4

71

mp

mf

f

2

82 "Let It Snow! Let It Snow! Let It Snow!"

mf

f

90

mp

mf

98

f

mf

3

"Bell Tones"

f

fp

mf

f

ff

f

A HOLIDAY SWING-ALONG

A medley including: Frosty The Snow Man • Jingle Bells • Let It Snow! Let It Snow! Let It Snow!

BARITONE T.C.

Arranged by PAUL MURTHA

Swing (♩ = $\overset{\sim}{\underset{\sim}{\text{J}}}$)

5 "Frosty the Snow Man" 8

f *mf*

mp *cresc.* *f*

21 3

mf *f*

29

mf

39 "Jingle Bells"

f *mf*

f

47

f

FROSTY THE SNOW MAN
Words and Music by STEVE NELSON and JACK ROLLINS
Copyright © 1950 by Chappell & Co.
Copyright Renewed
This arrangement Copyright © 2001 by Chappell & Co.
International Copyright Secured All Rights Reserved

JINGLE BELLS
Words and Music by J. PIERPONT
Copyright © 2001 by HAL LEONARD CORPORATION
International Copyright Secured All Rights Reserved

LET IT SNOW! LET IT SNOW! LET IT SNOW!
Words by SAMMY CAHN Music by JULE STYNE
Copyright © 1945 by Producers Music Publishing Co. and Cahn Music Co.
Copyright Renewed
This arrangement Copyright © 2001 by Producers Music Publishing Co. and Cahn Music Co.
All Rights for Producers Music Publishing Co. Administered by Chappell & Co.
All Rights for Cahn Music Co. Administered by WB Music Corp.
International Copyright Secured All Rights Reserved

BARITONE T.C.

55

mp

63 4

71

mp *mf* *f*

82 "Let It Snow! Let It Snow! Let It Snow!"

90

mp *mf*

98

f *mf*

3

"Bell Tones"

f *fp* *ff*

mf *f* *ff*

f

A HOLIDAY SWING-ALONG

A medley including: Frosty The Snow Man • Jingle Bells • Let It Snow! Let It Snow! Let It Snow!

TUBA

Arranged by PAUL MURTHA

Swing (♩ = $\overset{\sim}{\underset{\sim}{\text{J}}}$ $\overset{\sim}{\underset{\sim}{\text{J}}}$)

5 "Frosty the Snow Man"

21

29

39 "Jingle Bells"

47

FROSTY THE SNOW MAN
Words and Music by STEVE NELSON and JACK ROLLINS
Copyright © 1950 by Chappell & Co.
Copyright Renewed
This arrangement Copyright © 2001 by Chappell & Co.
International Copyright Secured All Rights Reserved

JINGLE BELLS
Words and Music by J. PIERPONT
Copyright © 2001 by HAL LEONARD CORPORATION
International Copyright Secured All Rights Reserved

LET IT SNOW! LET IT SNOW! LET IT SNOW!
Words by SAMMY CAHN Music by JULE STYNE
Copyright © 1945 by Producers Music Publishing Co. and Cahn Music Co.
Copyright Renewed
This arrangement Copyright © 2001 by Producers Music Publishing Co. and Cahn Music Co.
All Rights for Producers Music Publishing Co. Administered by Chappell & Co.
All Rights for Cahn Music Co. Administered by WB Music Corp.
International Copyright Secured All Rights Reserved

TUBA

55

63

71

82 "Let It Snow! Let It Snow! Let It Snow!"

90

98

A HOLIDAY SWING-ALONG

A medley including: Frosty The Snow Man • Jingle Bells • Let It Snow! Let It Snow! Let It Snow!

CONVERTIBLE BASS LINE

Arranged by PAUL MURTHA

Swing (♩ = $\overset{\sim}{\underset{\sim}{\text{J}}}$)

5 "Frosty the Snow Man"

39 "Jingle Bells"

FROSTY THE SNOW MAN

Words and Music by STEVE NELSON and JACK ROLLINS
Copyright © 1950 by Chappell & Co.

Copyright Renewed

This arrangement Copyright © 2001 by Chappell & Co.
International Copyright Secured All Rights Reserved

JINGLE BELLS

Words and Music by J. PIERPONT
Copyright © 2001 by HAL LEONARD CORPORATION
International Copyright Secured All Rights Reserved

LET IT SNOW! LET IT SNOW! LET IT SNOW!

Words by SAMMY CAHN Music by JULE STYNE
Copyright © 1945 by Producers Music Publishing Co. and Cahn Music Co.
Copyright Renewed

This arrangement Copyright © 2001 by Producers Music Publishing Co. and Cahn Music Co.
All Rights for Producers Music Publishing Co. Administered by Chappell & Co.
All Rights for Cahn Music Co. Administered by WB Music Corp.
International Copyright Secured All Rights Reserved

CONVERTIBLE BASS LINE

55

mp

63

71

mf *f*

82

"Let It Snow! Let It Snow! Let It Snow!"

mf *f*

90

mp *mf* *f*

98

mf

mf *f*

ff *f*

A HOLIDAY SWING-ALONG

A medley including: Frosty The Snow Man • Jingle Bells • Let It Snow! Let It Snow! Let It Snow!

PERCUSSION 1 (Drum Set)

Arranged by PAUL MURTHA

Swing (♩ + ♩ = ♩³)
Cr. Ride Cym.

5 "Frosty the Snow Man"

21

29

39 "Jingle Bells"

FROSTY THE SNOW MAN
Words and Music by STEVE NELSON and JACK ROLLINS
Copyright © 1950 by Chappell & Co.
Copyright Renewed
This arrangement Copyright © 2001 by Chappell & Co.
International Copyright Secured All Rights Reserved

JINGLE BELLS
Words and Music by J. PIERPONT
Copyright © 2001 by HAL LEONARD CORPORATION
International Copyright Secured All Rights Reserved

LET IT SNOW! LET IT SNOW! LET IT SNOW!
Words by SAMMY CAHN Music by JULE STYNE
Copyright © 1945 by Producers Music Publishing Co. and Cahn Music Co.
Copyright Renewed
This arrangement Copyright © 2001 by Producers Music Publishing Co. and Cahn Music Co.
All Rights for Producers Music Publishing Co. Administered by Chappell & Co.
All Rights for Cahn Music Co. Administered by WB Music Corp.
International Copyright Secured All Rights Reserved

PERCUSSION 1

47

55

63

71

82 "Let It Snow! Let It Snow! Let It Snow!"

90

98

A HOLIDAY SWING-ALONG

A medley including: Frosty The Snow Man • Jingle Bells • Let It Snow! Let It Snow! Let It Snow!

PERCUSSION 2

(Cr. Cym., Sleigh Bells, Mark Tree)

Arranged by PAUL MURTHA

Swing (♩ = $\overset{\frown}{\underset{\frown}{\text{3}}}$)

Cr. Cym. $\overset{\frown}{\underset{\frown}{\text{3}}}$

5 "Frosty the Snow Man" **21** Sleigh Bells

3 **8** **8**

4 **4** **29** **10** **39** "Jingle Bells" **4**

8 **47** **4**

55 **8** **63** **7** **71**

4 Cr. Cym. $\overset{\frown}{\underset{\frown}{\text{3}}}$ **f**

82 "Let It Snow! Let It Snow! Let It Snow!"

Solo Cr. Cym. $\overset{\frown}{\underset{\frown}{\text{3}}}$ Mark Tree **3** Cr. Cym. $\overset{\frown}{\underset{\frown}{\text{3}}}$ **2**

90 **5** **2** **98** **8** **5** Cr. Cym. $\overset{\frown}{\underset{\frown}{\text{3}}}$ **2**

ff Sleigh Bells **f** Choke

FROSTY THE SNOW MAN
 Words and Music by STEVE NELSON and JACK ROLLINS
 Copyright © 1950 by Chappell & Co.
 Copyright Renewed
 This arrangement Copyright © 2001 by Chappell & Co.
 International Copyright Secured All Rights Reserved

JINGLE BELLS
 Words and Music by J. PIERPONT
 Copyright © 2001 by HAL LEONARD CORPORATION
 International Copyright Secured All Rights Reserved

LET IT SNOW! LET IT SNOW! LET IT SNOW!
 Words by SAMMY CAHN Music by JULE STYNE
 Copyright © 1945 by Producers Music Publishing Co. and Cahn Music Co.
 Copyright Renewed
 This arrangement Copyright © 2001 by Producers Music Publishing Co. and Cahn Music Co.
 All Rights for Producers Music Publishing Co. Administered by Chappell & Co.
 All Rights for Cahn Music Co. Administered by WB Music Corp.
 International Copyright Secured All Rights Reserved

A HOLIDAY SWING-ALONG

A medley including: Frosty The Snow Man • Jingle Bells • Let It Snow! Let It Snow! Let It Snow!

MALLET PERCUSSION
(Bells)

Arranged by PAUL MURTHA

Swing (♩ = $\frac{3}{4}$) 5 "Frosty the Snow Man"
4 Bells
mf

21 4 *tr*
mf

29 *f* *mf*

39 "Jingle Bells" 7 47
f *mf*

FROSTY THE SNOW MAN
Words and Music by STEVE NELSON and JACK ROLLINS
Copyright © 1950 by Chappell & Co.
Copyright Renewed
This arrangement Copyright © 2001 by Chappell & Co.
International Copyright Secured All Rights Reserved

JINGLE BELLS
Words and Music by J. PIERPONT
Copyright © 2001 by HAL LEONARD CORPORATION
International Copyright Secured All Rights Reserved

LET IT SNOW! LET IT SNOW! LET IT SNOW!
Words by SAMMY CAHN Music by JULE STYNE
Copyright © 1945 by Producers Music Publishing Co. and Cahn Music Co.
Copyright Renewed
This arrangement Copyright © 2001 by Producers Music Publishing Co. and Cahn Music Co.
All Rights for Producers Music Publishing Co. Administered by Chappell & Co.
All Rights for Cahn Music Co. Administered by WB Music Corp.
International Copyright Secured All Rights Reserved

MALLET PERCUSSION

A HOLIDAY SWING-ALONG

A medley including: Frosty The Snow Man • Jingle Bells • Let It Snow! Let It Snow! Let It Snow!

TIMPANI

Arranged by PAUL MURTHA

Swing (♩ = $\overset{\sim}{\underset{\sim}{\text{J}}}$) 5 "Frosty the Snow Man" 21 8

29 6 *mf* *f*

39 "Jingle Bells" 47 8 55 8 63 8

71 *Change to E* 6 3 *f* *mf*

82 "Let It Snow! Let It Snow! Let It Snow!" 7 90 *F* 3 *f* *mf*

4 98 8 8 *ff*

2 *f*

FROSTY THE SNOW MAN
 Words and Music by STEVE NELSON and JACK ROLLINS
 Copyright © 1950 by Chappell & Co.
 Copyright Renewed
 This arrangement Copyright © 2001 by Chappell & Co.
 International Copyright Secured All Rights Reserved

JINGLE BELLS
 Words and Music by J. PIERPONT
 Copyright © 2001 by HAL LEONARD CORPORATION
 International Copyright Secured All Rights Reserved

LET IT SNOW! LET IT SNOW! LET IT SNOW!
 Words by SAMMY CAHN Music by JULE STYNE
 Copyright © 1945 by Producers Music Publishing Co. and Cahn Music Co.
 Copyright Renewed
 This arrangement Copyright © 2001 by Producers Music Publishing Co. and Cahn Music Co.
 All Rights for Producers Music Publishing Co. Administered by Chappell & Co.
 All Rights for Cahn Music Co. Administered by WB Music Corp.
 International Copyright Secured All Rights Reserved