

PROJETO FORTALECIMENTO MUSICAL

A Cinematic Christmas (Natalina)

Autor: Variado
Adap.: Jardimino Maciel

www.secult.ce.gov.br

Ação Cultural

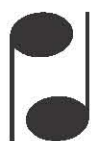

**Sistema Estadual
Bandas de Música**

**GOVERNO DO
ESTADO DO CEARÁ**
Secretaria da Cultura

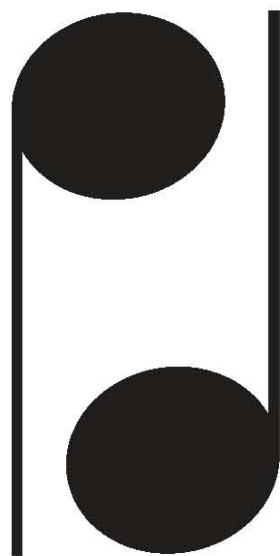

**Sistema Estadual
Bandas de Música**

**GOVERNO DO
ESTADO DO CEARÁ**
Secretaria da Cultura

A CINEMATIC CHRISTMAS

Score

Brass Phantom

Adap.: Jardimino Maciel

Use the Force ♩ = 68

Joyful ♩=110

4

Flauta

1° Clarinete B \flat

2° Clarinete B \flat

Sax Alto E \flat

Sax Tenor B \flat

Sax Barítono

1° Trompete B \flat

2° Trompete B \flat

Horn F

Trombone

Bombardino C

Tuba C

4

Percussão

8

Flauta

1° Clarinete B \flat

2° Clarinete B \flat

Sax Alto E \flat

Sax Tenor B \flat

Sax Barítono

1° Trompete B \flat

2° Trompete B \flat

Horn F

Trombone

Bombardino C

Tuba C

8

Percussão

rit. **Movie Magical** ♩=148

12

Flauta

1° Clarinete B \flat

2° Clarinete B \flat

Sax Alto E \flat

Sax Tenor B \flat

Sax Barítono

1° Trompete B \flat

2° Trompete B \flat

Horn F

Trombone

Bombardino C

Tuba C

12

Percussão

16

Flauta

1° Clarinete B \flat

2° Clarinete B \flat

Sax Alto E \flat

Sax Tenor B \flat

Sax Barítono

1° Trompete B \flat

2° Trompete B \flat

Horn F

Trombone

Bombardino C

Tuba C

16

Percussão

19

Flauta

1° Clarinete B \flat

2° Clarinete B \flat

Sax Alto E \flat

Sax Tenor B \flat

Sax Barítono

1° Trompete B \flat

2° Trompete B \flat

Horn F

Trombone

Bombardino C

Tuba C

19

Percussão

23 *rit.*

Flauta

1° Clarinete B \flat

2° Clarinete B \flat

Sax Alto E \flat

Sax Tenor B \flat

Sax Barítono

1° Trompete B \flat

2° Trompete B \flat

Horn F

Trombone

Bombardino C

Tuba C

Percussão

23

Angelic ♩=120

27

Flauta

1° Clarinete B♭

2° Clarinete B♭

Sax Alto E♭

Sax Tenor B♭

Sax Barítono

1° Trompete B♭

2° Trompete B♭

Horn F

Trombone

Bombardino C

Tuba C

27

Triangle

Percussão

31

Flauta

1° Clarinete B \flat

2° Clarinete B \flat

Sax Alto E \flat

Sax Tenor B \flat

Sax Barítono

1° Trompete B \flat

2° Trompete B \flat

Horn F

Trombone

Bombardino C

Tuba C

31

Percussão

35

Flauta

1° Clarinete B \flat

2° Clarinete B \flat

Sax Alto E \flat

Sax Tenor B \flat

Sax Barítono

1° Trompete B \flat

2° Trompete B \flat

Horn F

Trombone

Bombardino C

Tuba C

35

Percussão

rit.

Movie Magical ♩=148

39

The musical score is arranged in a standard orchestral layout with the following instruments from top to bottom:

- Flauta
- 1º Clarinete B♭
- 2º Clarinete B♭
- Sax Alto E♭
- Sax Tenor B♭
- Sax Barítono
- 1º Trompete B♭
- 2º Trompete B♭
- Horn F
- Trombone
- Bombardino C
- Tuba C
- Percussão

43

Flauta

1° Clarinete B \flat

2° Clarinete B \flat

Sax Alto E \flat

Sax Tenor B \flat

Sax Barítono

1° Trompete B \flat

2° Trompete B \flat

Horn F

Trombone

Bombardino C

Tuba C

43

Percussão

Detailed description of the musical score: The score is for a band and consists of 12 staves. The instruments are: Flauta (Flute), 1° Clarinete B \flat (1st Clarinet B-flat), 2° Clarinete B \flat (2nd Clarinet B-flat), Sax Alto E \flat (Alto Saxophone E-flat), Sax Tenor B \flat (Tenor Saxophone B-flat), Sax Barítono (Baritone Saxophone), 1° Trompete B \flat (1st Trumpet B-flat), 2° Trompete B \flat (2nd Trumpet B-flat), Horn F (French Horn F), Trombone, Bombardino C (Baritone C), Tuba C (Tuba C), and Percussão (Percussion). The score begins at measure 43. The Flauta, 1° Clarinete B \flat , and 2° Trompete B \flat parts feature triplets of eighth notes. The Sax Alto E \flat , Sax Tenor B \flat , Horn F, and Trombone parts feature accents (^) and triplets. The Sax Barítono and Tuba C parts play a steady eighth-note pattern. The Percussão part features a complex rhythmic pattern with accents.

Super ♩=130

47

Flauta

1º Clarinete B \flat

2º Clarinete B \flat

Sax Alto E \flat

Sax Tenor B \flat

Sax Barítono

1º Trompete B \flat

2º Trompete B \flat

Horn F

Trombone

Bombardino C

Tuba C

47

Percussão

50

Flauta

1° Clarinete B \flat

2° Clarinete B \flat

Sax Alto E \flat

Sax Tenor B \flat

Sax Barítono

1° Trompete B \flat

2° Trompete B \flat

Horn F

Trombone

Bombardino C

Tuba C

Percussão

50

53

Flauta

1° Clarinete B \flat

2° Clarinete B \flat

Sax Alto E \flat

Sax Tenor B \flat

Sax Barítono

1° Trompete B \flat

2° Trompete B \flat

Horn F

Trombone

Bombardino C

Tuba C

Percussão

53

56

Flauta

1° Clarinete B \flat

2° Clarinete B \flat

Sax Alto E \flat

Sax Tenor B \flat

Sax Barítono

1° Trompete B \flat

2° Trompete B \flat

Horn F

Trombone

Bombardino C

Tuba C

Percussão

56

59

Flauta

1º Clarinete B \flat

2º Clarinete B \flat

Sax Alto E \flat

Sax Tenor B \flat

Sax Barítono

1º Trompete B \flat

2º Trompete B \flat

Horn F

Trombone

Bombardino C

Tuba C

Percussão

59

62

Flauta

1° Clarinete B \flat

2° Clarinete B \flat

Sax Alto E \flat

Sax Tenor B \flat

Sax Barítono

1° Trompete B \flat

2° Trompete B \flat

Horn F

Trombone

Bombardino C

Tuba C

Percussão

62

65

Flauta

1° Clarinete B \flat

2° Clarinete B \flat

Sax Alto E \flat

Sax Tenor B \flat

Sax Barítono

1° Trompete B \flat

2° Trompete B \flat

Horn F

Trombone

Bombardino C

Tuba C

Percussão

65

68

Flauta

1° Clarinete B \flat

2° Clarinete B \flat

Sax Alto E \flat

Sax Tenor B \flat

Sax Barítono

1° Trompete B \flat

2° Trompete B \flat

Horn F

Trombone

Bombardino C

Tuba C

Percussão

Detailed description of the musical score: The score is for a band and includes parts for Flauta, 1° Clarinete B \flat , 2° Clarinete B \flat , Sax Alto E \flat , Sax Tenor B \flat , Sax Barítono, 1° Trompete B \flat , 2° Trompete B \flat , Horn F, Trombone, Bombardino C, Tuba C, and Percussão. The key signature has two sharps (F# and C#). Measure 68 starts with rests for Flauta, 1° Clarinete, and 1° Trompete. The 2° Clarinete, Sax Barítono, 2° Trompete, and Percussão parts begin with a triplet of eighth notes. The Sax Alto and Sax Tenor parts have a half note followed by a quarter note. Measures 69 and 70 continue these patterns with slurs and additional triplet markings.

71 **Super** ♩=130

Flauta

1° Clarinete B \flat

2° Clarinete B \flat

Sax Alto E \flat

Sax Tenor B \flat

Sax Barítono

1° Trompete B \flat

2° Trompete B \flat

Horn F

Trombone

Bombardino C

Tuba C

71

Percussão

Faithful ♩=112

75

Flauta

1° Clarinete B \flat

2° Clarinete B \flat

Sax Alto E \flat

Sax Tenor B \flat

Sax Barítono

1° Trompete B \flat

2° Trompete B \flat

Horn F

Trombone

Bombardino C

Tuba C

75

Percussão

80 *rit.*

Flauta

1° Clarinete B \flat

2° Clarinete B \flat

Sax Alto E \flat

Sax Tenor B \flat

Sax Barítono

1° Trompete B \flat

2° Trompete B \flat

Horn F

Trombone

Bombardino C

Tuba C

Percussão

86

Flauta

1º Clarinete B \flat

2º Clarinete B \flat

Sax Alto E \flat

Sax Tenor B \flat

Sax Barítono

1º Trompete B \flat

2º Trompete B \flat

Horn F

Trombone

Bombardino C

Tuba C

86

Percussão

A CINEMATIC CHRISTMAS

Flauta

Brass Phantom
Adap.: Jardilino Maciel

Use the Force ♩ = 68

Joyful ♩ = 110

rit. Movie Magical ♩ = 148

rit. Angelic ♩ = 120

rit. Movie Magical ♩ = 148

Super ♩ = 130

Super ♩ = 130

Faithful ♩ = 112

rit.

A CINEMATIC CHRISTMAS

1º Clarinete B \flat

Brass Phantom
Adap.: Jardilino Maciel

Use the Force $\text{♩} = 68$

Joyful $\text{♩} = 110$

rit. Movie Magical $\text{♩} = 148$

rit. Angelic $\text{♩} = 120$

rit.

Movie Magical $\text{♩} = 148$

Super $\text{♩} = 130$

Super $\text{♩} = 130$

Faithful $\text{♩} = 112$

rit.

A CINEMATIC CHRISTMAS

2° Clarinete B \flat

Brass Phantom
Adap.: Jardimino Maciel

Use the Force ♩ = 68

Joyful ♩ = 110

A CINEMATIC CHRISTMAS

Sax Alto E \flat

Brass Phantom
Adap.: Jardimino Maciel

Use the Force $\text{♩} = 68$

Joyful $\text{♩} = 110$

5

10 *rit.* Movie Magical $\text{♩} = 148$

15

21 *rit.* Angelic $\text{♩} = 120$

26

33

39 *rit.* Movie Magical $\text{♩} = 148$

45 Super $\text{♩} = 130$

52

58

66 Super $\text{♩} = 130$

Faithful $\text{♩} = 112$

76

83 *rit.*

A CINEMATIC CHRISTMAS

Sax Tenor B \flat

Brass Phantom
Adap.: Jardimino Maciel

Use the Force $\text{♩} = 68$

Joyful $\text{♩} = 110$

rit. Movie Magical $\text{♩} = 148$

rit. Angelic $\text{♩} = 120$

rit. Movie Magical $\text{♩} = 148$

Super $\text{♩} = 130$

Super $\text{♩} = 130$

Faithful $\text{♩} = 112$

A CINEMATIC CHRISTMAS

Sax Barítono

Brass Phantom
Adap.: Jardimino Maciel

Use the Force ♩=68

Joyful ♩=110

rit.

Movie Magical ♩=148

rit.

Angelic ♩=120

rit.

Movie Magical ♩=148

Super ♩=130

Super ♩=130

Faithful ♩=112

rit.

A CINEMATIC CHRISTMAS

1º Trompete B \flat

Brass Phantom
Adap.: Jardimino Maciel

Use the Force $\text{♩} = 68$

Joyful $\text{♩} = 110$

rit. Movie Magical $\text{♩} = 148$

rit. Angelic $\text{♩} = 120$

rit.

Movie Magical $\text{♩} = 148$

Super $\text{♩} = 130$

Super $\text{♩} = 130$

Faithful $\text{♩} = 112$

rit.

A CINEMATIC CHRISTMAS

2º Trompete B \flat

Brass Phantom
Adap.: Jardimino Maciel

Use the Force ♩ = 68

Joyful ♩ = 110

A CINEMATIC CHRISTMAS

Horn F

Brass Phantom
Adap.: Jardimino Maciel

Use the Force ♩ = 68

Joyful ♩ = 110

Angelic ♩ = 120

Movie Magical ♩ = 148

Super ♩ = 130

Super ♩ = 130

Faithful ♩ = 112

A CINEMATIC CHRISTMAS

Trombone

Brass Phantom
Adap.: Jardilino Maciel

Use the Force ♩ = 68

Joyful ♩ = 110

6

rit. Movie Magical ♩ = 148

13

19

rit. Angelic ♩ = 120

25

31

36

rit. Movie Magical ♩ = 148

41

3 Super ♩ = 130

46

50

55

62

Super ♩ = 130

Faithful ♩ = 112

69

4 3

80

rit.

87

A CINEMATIC CHRISTMAS

Bombardino B \flat

Brass Phantom
Adap.: Jardimino Maciel

Use the Force $\text{♩} = 68$ Joyful $\text{♩} = 110$

6

12 *rit.* Movie Magical $\text{♩} = 148$

18

24 *rit.* Angelic $\text{♩} = 120$

31

37 *rit.* Movie Magical $\text{♩} = 148$

43 Super $\text{♩} = 130$

48

52

60

69 Super $\text{♩} = 130$ Faithful $\text{♩} = 112$

79

85 *rit.*

A CINEMATIC CHRISTMAS

Bombardino C

Brass Phantom
Adap.: Jardimino Maciel

Use the Force ♩=68

Joyful ♩=110

rit. Movie Magical ♩=148

rit. Angelic ♩=120

rit. Movie Magical ♩=148

Super ♩=130

Super ♩=130

Faithful ♩=112

A CINEMATIC CHRISTMAS

Tuba C

Brass Phantom
Adap.: Jardilino Maciel

Use the Force ♩ = 68

Joyful ♩ = 110

8

15

21

36

43

48

51

54

57

60

63

66

69

75

83

rit.

Movie Magical ♩ = 148

Angelic ♩ = 120

Movie Magical ♩ = 148

Super ♩ = 130

Super ♩ = 130

Faithful ♩ = 112

rit.

3 3 3 2

A CINEMATIC CHRISTMAS

Tuba E \flat

Brass Phantom
Adap.: Jardilino Maciel

Use the Force $\text{♩} = 68$

Joyful $\text{♩} = 110$

8

rit.

Movie Magical $\text{♩} = 148$

15

21

rit.

Angelic $\text{♩} = 120$

36

rit.

Movie Magical $\text{♩} = 148$

43

Super $\text{♩} = 130$

48

51

54

57

60

63

66

69

Super $\text{♩} = 130$

75

Faithful $\text{♩} = 112$

83

rit.

2

A CINEMATIC CHRISTMAS

Percussão

Brass Phantom

Adap.: Jardilino Maciel

The musical score is written for a percussionist and is in 4/4 time. It features several distinct sections, each with a specific tempo and mood:

- Use the Force** (Measures 1-8): Tempo $\text{♩} = 68$. The score begins with a circled 'X' symbol above the staff. The notation consists of rhythmic patterns using eighth and sixteenth notes, with some notes marked with an 'x' to indicate a specific sound effect.
- Joyful** (Measures 9-14): Tempo $\text{♩} = 110$. The notation features a series of chords and eighth notes.
- Movie Magical** (Measures 15-20): Tempo $\text{♩} = 148$. The notation is characterized by a fast, rhythmic eighth-note pattern.
- Angelic** (Measures 21-27): Tempo $\text{♩} = 120$. The notation includes a 'Triangle' instrument symbol and features a mix of eighth and sixteenth notes.
- Movie Magical** (Measures 28-41): Tempo $\text{♩} = 148$. This section continues with a fast eighth-note pattern, including a 'rit.' (ritardando) marking and a triplet of eighth notes.
- Super** (Measures 42-75): Tempo $\text{♩} = 130$. This section is dominated by a continuous triplet of eighth notes.
- Faithful** (Measures 76-82): Tempo $\text{♩} = 112$. The notation returns to a more melodic style with quarter and eighth notes.

GOVERNO DO ESTADO DO CEARÁ

Secretaria da Cultura

**PROJETO
FORTALECIMENTO
MUSICAL**

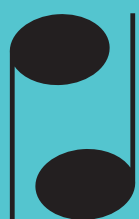

**Sistema Estadual
Bandas de Música**

Centro Administrativo Governador Virgílio Távora
Av. General Afonso Albuquerque Lima - s/nº - Cambéba
Ed. SEAD 3º Andar - Fone: (85) 3101 6763
sistemadebandas@secult.ce.gov.br