

# A Christmas Serenade

FLUTE

Arranged by  
Warren Barker, BMI

**Lively**  
*f* **5** *div.*

**13** *f* **Play if no vocal**

**21** *p* **Play**

**Broadly**  
*rit.* *rit.*

**33** *rit.* **Slowly, with Feeling** **3** **1.** **2.** **38** *p*

**48** *f* *rit.* **Very Slow**

**54** *p* **5**

**Freely**  
*rit.* *f* *rit.*

Copyright © MCMXCV by Alfred Publishing Co., Inc.  
All rights reserved. Printed in USA.

# A Christmas Serenade

OBOE

Arranged by  
Warren Barker, BMI

Lively

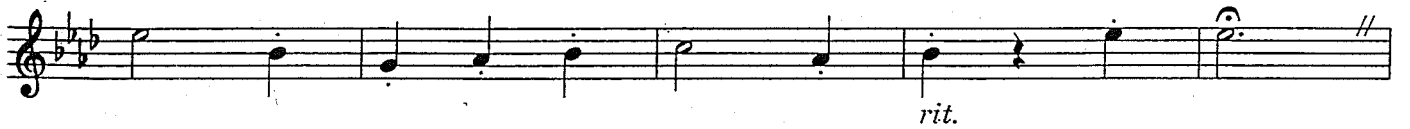
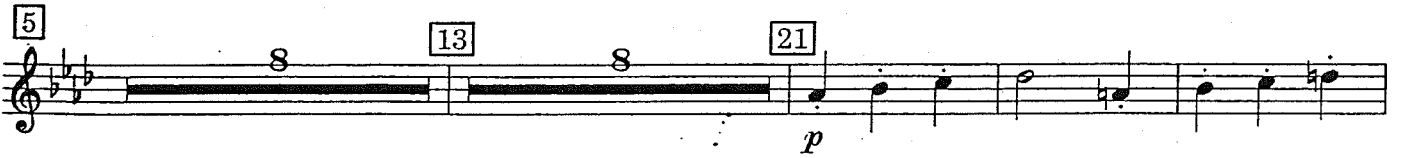

Broadly

Slowly, with Feeling

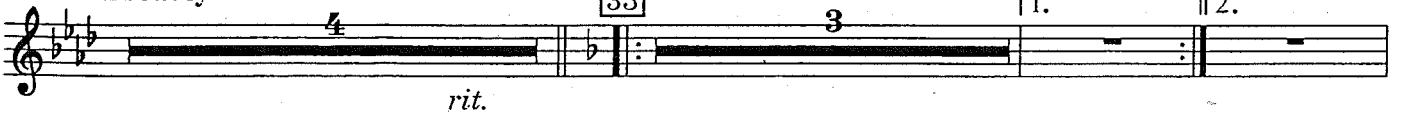

Play

48 Very Slow

Freely

# A Christmas Serenade

1st Bb CLARINET

Arranged by  
Warren Barker, BMI

**Lively**

**f** *mf* *f* *p* *f* *p* *pp* *f*

**Lively** **Broadly** **Slowly, with Feeling** **Very Slow** **Freely**

*rit.* *rit.* *rit.* *rit.*

**Play** **Play if no vocal** **Play** **Play**

5 13 21 33 38 48 54

3 1. 2.

Copyright © MCMXCV by Alfred Publishing Co., Inc.  
All rights reserved. Printed in USA.

# A Christmas Serenade

2ndBb CLARINET

Arranged by  
Warren Barker, BMI

Lively

Copyright © MCMXCV by Alfred Publishing Co., Inc.  
All rights reserved. Printed in USA.

# A Christmas Serenade

B♭ BASS CLARINET

Arranged by  
Warren Barker, BMI

**Lively**

**5**

*f* *p*

**13** **21**

*p*

**Broadly**

*rit.* *p* *cresc.*

**33** **Slowly, with Feeling**

*rit.* *f* *pp* *p*

**1.**

**2.** **38**

*p*

**48** **Very Slow**

*rit.* *p* *pp*

**54**

**Freely**

*rit.* *p* *f* *rit.*

Copyright © MCMXCV by Alfred Publishing Co., Inc.  
All rights reserved. Printed in USA.

# A Christmas Serenade

1st Eb ALTO SAXOPHONE

Arranged by  
Warren Barker, BMI

Lively

5

Play if no vocal

13

21 Play

Broadly

Play if no vocal

33 Slowly, with Feeling

1.

2.

38

Play

48 Very Slow

Play if no vocal

54

Freely Play

Copyright © MCMXCV by Alfred Publishing Co., Inc.  
All rights reserved. Printed in USA.

# A Christmas Serenade

2nd Eb ALTO SAXOPHONE

Arranged by  
Warren Barker, BMI

Lively

Copyright © MCMXCV by Alfred Publishing Co., Inc.  
All rights reserved. Printed in USA.

# A Christmas Serenade

B♭ TENOR SAXOPHONE

Arranged by  
Warren Barker, BMI

Lively

5

13

21 Play

Broadly

33

Slowly, with Feeling

1.

2.

38

48 Very Slow

54

Freely

Copyright © MCMXCV by Alfred Publishing Co., Inc.  
All rights reserved. Printed in USA.

# A Christmas Serenade

E♭ BARITONE SAXOPHONE

Arranged by  
Warren Barker, BMI

Lively

Broadly

Slowly, with Feeling

Freely

Copyright © MCMXCV by Alfred Publishing Co., Inc.  
All rights reserved. Printed in USA.

# A Christmas Serenade

1st B♭ TRUMPET

Arranged by  
Warren Barker, BMI

Lively

Play if no vocal 5

13

Play

Play if no vocal

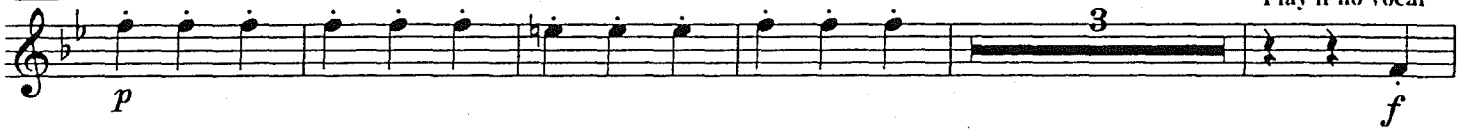

21

Broadly

Play

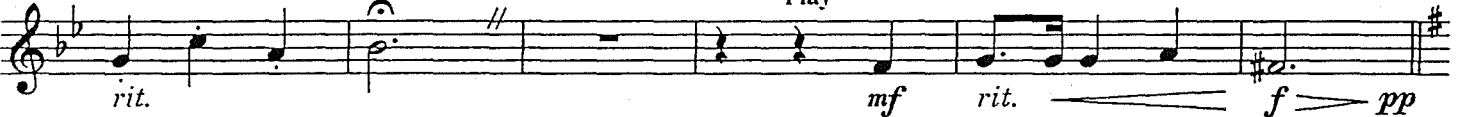

33 Slowly, with Feeling

1. 38 2. Play if no vocal

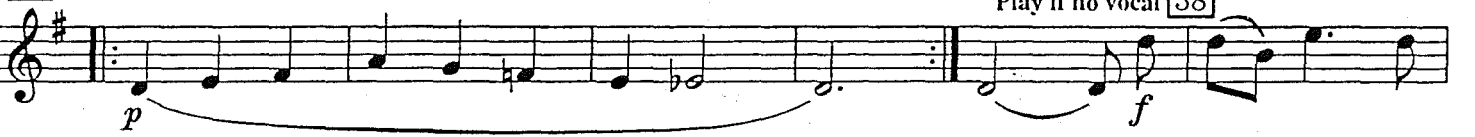

48 Very Slow

Play if no vocal

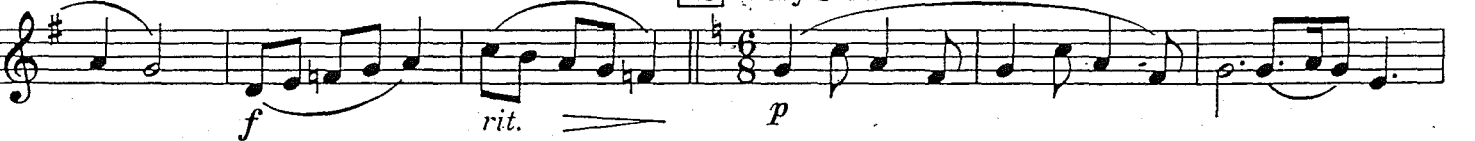

54

Freely

Play

Copyright © MCMXCV by Alfred Publishing Co., Inc.  
All rights reserved. Printed in USA.

# A Christmas Serenade

2nd B♭ TRUMPET

Arranged by  
Warren Barker, BMI

**Lively**

**f**

**5** **8**

**13** **p** **f** **3** **Play if no vocal**

**21**

**Broadly** **Play**

**rit.** **mf** **rit.** **f** **pp**

**33** **Slowly, with Feeling** **1.** **2.** **Play if no vocal** **38**

**p** **f**

**Play**

**p**

**48** **Very Slow** **Play if no vocal**

**f** **rit.** **p**

**54**

**Freely** **Play**

**rit.** **p** **f** **rit.**

Copyright © MCMXCV by Alfred Publishing Co., Inc.  
All rights reserved. Printed in USA.

# A Christmas Serenade

F HORN

Arranged by  
Warren Barker, BMI

Lively

5 8

*f*

13 4

*p*

21

Broadly

rit. *p* *cresc.*

Slowly, with Feeling

33 3 1. 2. 38 4

*p* *f* *rit.*

48 Very Slow

2

54

Freely

rit. *f* *rit.*

Copyright © MCMXCV by Alfred Publishing Co., Inc.  
All rights reserved. Printed in USA.

# A Christmas Serenade

E♭ HORN

Arranged by  
Warren Barker, BMI

Lively

5 8

*f*

13 4 *p*

21 *p*

Broadly *p* *cresc.*

Slowly, with Feeling 33 3 1. 2. 38 4 *rit.* *ff* *pp*

*p* *f* *rit.*

48 Very Slow 2 *pp*

54 *p*

Freely *rit.* *f* *rit.*

# A Christmas Serenade

1st TROMBONE

Arranged by  
Warren Barker, BMI

Lively

# A Christmas Serenade

2nd TROMBONE

Arranged by  
Warren Barker, BMI

Lively

*f* *pp*

*p*

Broadly

*rit.* *p* *cresc.* *rit.* *f* *pp*

*p*

*f* *rit.* *p* *pp*

Freely

*rit.* *p* *f* *rit.*

# A Christmas Serenade

BARITONE T.C.

Arranged by  
Warren Barker, BMI

Lively

*f* *p* 5

*p* 13

*p* 21

*rit.* *p* *cresc.* *rit.* *f* *pp* 33

*p* 38

*f* *rit.* *p* *pp* 48

*p* 54

*p* *f* *rit.* 54

Freely

Copyright © MCMXCV by Alfred Publishing Co., Inc.  
All rights reserved. Printed in USA.

# A Christmas Serenade

Bb TUBA

Arranged by  
Warren Barker, BMI

Lively

5

*f* *mf*

13 3

*p*

21

*p*

Broadly 4

33 Slowly, with Feeling

*rit.* *rit.* *p*

1. 2. 38

48 Very Slow

*rit.* *f* *p* *pp*

54

Freely

*rit.* *p* *f* *rit.*

# A Christmas Serenade

TIMPANI

Arranged by  
Warren Barker, BMI

Lively

$E_b - A_b$

Broadly

$A_b$  to C/  $E_b$  to F

Slowly, with Feeling

Copyright © MCMXCV by Alfred Publishing Co., Inc.  
All rights reserved. Printed in USA.

# A Christmas Serenade

MALLETS  
Bells, Vibes

Arranged by  
Warren Barker, BMI

Lively

Bells

5

13

21

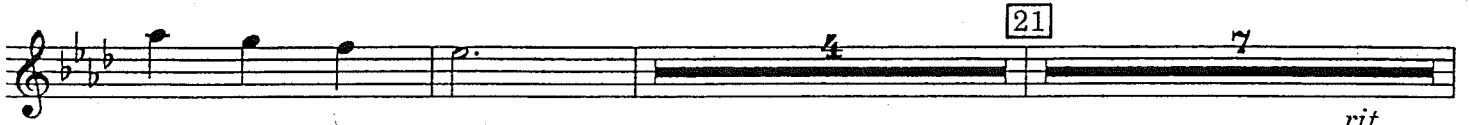

Broadly

Vibes

Slowly, with Feeling

33

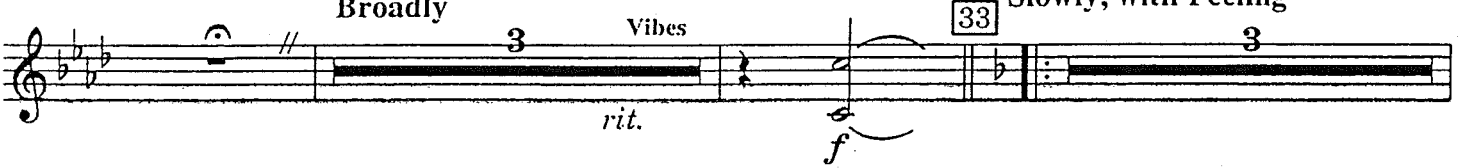

1.

2.

38

Bells

48

Very Slow

54

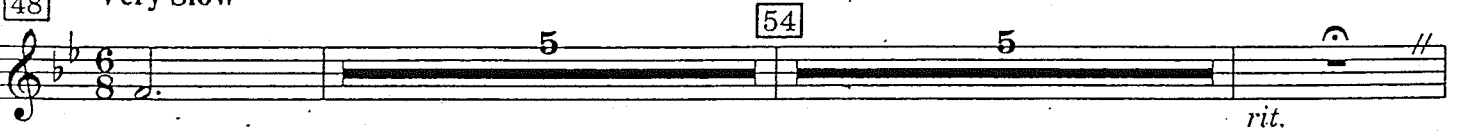

Freely

Bells

Copyright © MCMXCV by Alfred Publishing Co., Inc.  
All rights reserved. Printed in USA.

# A Christmas Serenade

## PERCUSSION

(Snare Drum, Triangle,  
Sleigh Bells, Sus. Cymbal)

Arranged by  
Warren Barker, BMI

Lively

13  
Sleigh Bells

21

Broadly

Slowly, with Feeling

Very Slow

# A CHRISTMAS SERENADE

(WE WISH YOU A MERRY CHRISTMAS, O CHRISTMAS TREE, SILENT NIGHT)

for any combination of voices, with band accompaniment

Arranged by  
WARREN BARKER

*Lively* (♩ = 138-152)

**SOPRANO**  
**ALTO**

**TENOR**  
**BASS**

**PIANO**

*f unis.*

We  
*f unis.*

5 "WE WISH YOU A MERRY CHRISTMAS"

wish you a mer-ry Christ - mas, We wish you a mer-ry Christ - mas, We

This publication is intended to be performed with the band edition of A CHRISTMAS SERENADE (12959). SATB choirs sing parts as indicated. Three-part mixed choirs should sing the soprano, alto, and tenor parts. Two-part choirs should sing the soprano and alto parts.  
Playing time, 2:50.

Copyright © MCMXCV by Alfred Publishing Co., Inc.  
All Rights Reserved. Printed in USA.

9  
wish you a mer-ry Christ - mas and a Hap - py New Year! Good

13

ti - dings to you wher - ev - er you are; Good

17  
ti - dings for Christ - mas and a Hap - py New Year! We

21

wish you a mer-ry Christ - mas, We wish you a mer-ry Christ - mas, We

25

wish you a mer-ry Christ - mas and a Hap - py New Year!

*rit.*

29

*Broadly* (♩ = 72)

*rit.* **f**

*Broadly* (♩ = 72)

*p* *mf* *f*

*rit.*