Dai graças ao Senhor

(Refrão com Discantus e vozes iguais)
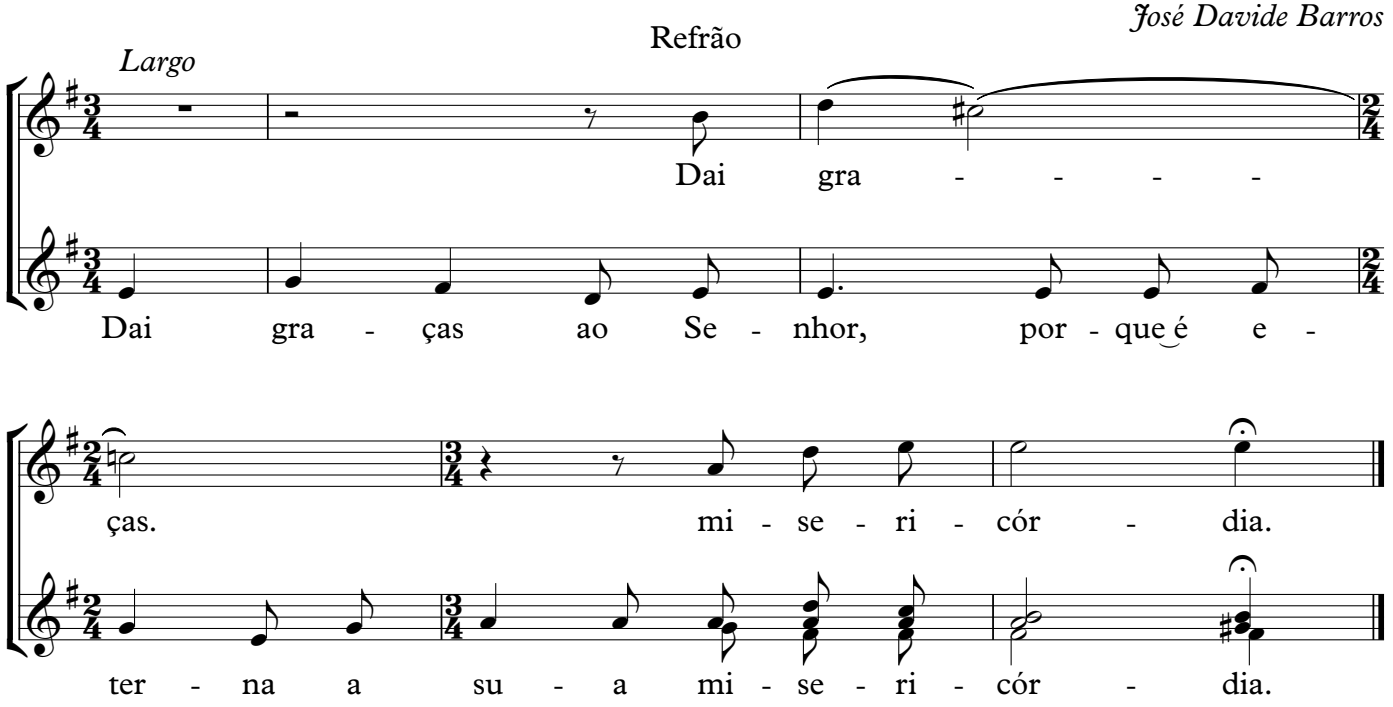
José Davide Barros